The Washington Post is the only Washington newspaper publishing the reports of The Associated Press every morning. For home delivery call National 4285.

The Washington Post.

Weather—Mostly cloudy today; tomorrow fair; not much change in temperature. Temperature—Highest, 41; lowest, 30. Details on Page 12.

NO. 19,984. ENTERED AS SECOND-CLASS MATTER. POSTOFFICE, WASHINGTON, D. C. WASHINGTON: WEDNESDAY, MARCH 4, 1931.
COPYRIGHT, 1931. BY THE WASHINGTON POST CO.
THREE CENTS.

SMITH FAVORS DISCUSSION OF RUM SITUATION

Democratic Candidate at Last Election Talks of Policies.

MAY ATTEND SESSION OF EXECUTIVE GROUP

Other Leaders See Economic Rehabilitation as Chief Issue for Party.

By EDWARD T. FOLLIARD.

Former Gov. Alfred E. Smith of New York, his party's nominee for President in 1928, is in favor of a frank discussion of prohibition at tomorrow's meeting of the Democratic national committee.

The "Happy Warrior" said as much not long after his arrival here yesterday. In the course of a press conference, he was asked whether a discussion of national issues at tomorrow's meeting would be good politics. His answer was prompt and vigorous.

"Whenever," he said, "the Democratic party gets into a position where it is afraid to discuss anything that affects the lives, morals and well-being of the people, then it becomes Republican. And I mean that in a party sense."

To Discuss Policies, Finance.

John J. Raskob, chairman of the Democratic national committee, issued a statement saying that tomorrow's meeting had been called to discuss "future policies and finances."

Meanwhile, Democratic senators at the Capitol were demanding that economic rehabilitation and not prohibition be put forward as the dominant issue of the party. One of those joining in the demand was a wet—Senator David I. Walsh, of Massachusetts.

Former Gov. Smith reiterated a statement he had made in Raleigh, N. C., the day before. The Democratic national committee, he said, has no power to fix the policies that the party will adopt at its next national convention.

Favors Talking Over Issues.

But that, he pointed out, is no reason why a man attending tomorrow's meeting should not talk about national issues.

"I am so much of a Democrat," he said, "that I think the ashman in this hotel ought to be able to speak his mind at a Democratic gathering."

Asked whether he was in favor of the committee making any recommendations, Mr. Smith said that he was not a member of the committee, and that the question was one for the committee to decide.

Raskob Issues Statement.

Chairman Raskob, who has been credited with a plan to have the committee urge repeal of the eighteenth amendment, conferred with Mr. Smith at the Mayflower Hotel, and then issued this statement:

"I have been importuned on all sides to make some statement regarding matters to be discussed at our national committee meeting.

"Manifestly it would be very unfair and most discourteous to our committee members to discuss the business of the meeting with the press and public before discussing it with the meeting itself. Therefore I can only reiterate what the call for the

Continued on Page 3, Column 2.

Calvin Coolidge Says:

Among the other deflations that have taken place in the past months there appears to have been a very wholesome deflation of a spirit of too much arrogance. Individuals and nations are not so self-satisfied as they were. They are more tolerant, more humane and more charitable one toward the other.

In the reaction the world has gone through the period when nearly everybody was engaged in helping themselves with little regard for anybody else. An excessive nationalism and excessive individualism were apparent. They continued into the first phase of the business decline. If they are not yet entirely dissipated, they have been modified by the more reasonable attitude of concession and cooperation. Friendly individual interest has furnished credit. Charity has given relief. Diplomatic negotiation has solved problems of armament and colonial relationship which were insolvable under the reign of arrogance.

In the midst of deflation the world has made a moral progress. It is probable that this arrival of reason marks the turning point. We are entering the second phase, where men and nations realize that they need the help of each other and that salvation must be sought in helping each other. When people work together nothing is impossible.

(Copyright, 1931.)

Noose-Slain Woman's Daughter Dies of Gas

Associated Press Photo.
BENITA BISCHOFF,
16-year-old daughter of Vivian Gordon, slain in New York, and John C. Bischoff, died of gas poisoning in Audubon, N. J., yesterday.

Benita Bischoff Found in Fume-Filled Room; Suicide Suspected.

Audubon, N. J., March 3 (A.P.)—Benita Bischoff, 16-year-old daughter of Vivian Gordon, who was slain in New York last week, died in a Camden hospital today an hour after she had been found unconscious in a gas-filled room in her home here by her stepmother, Mrs. Eunice Bischoff.

Her father, John E. C. Bischoff, a deputy United States marshal, was not at home at the time. Miss Gordon was Bischoff's first wife.

Police said tonight they had not determined whether Miss Bischoff's death from asphyxiation was accidental or planned. They expressed the opinion that she had ended her life because of the notoriety that attended the noose-murder of her mother, who police believe was strangled to death because of testimony she had threatened to give in a vice and graft investigation in New York. The attractive high school girl left no note that she contemplated suicide.

Friends recalled, however, that Benita had been "indifferent" since her mother's death. News that her mother had been killed reached Benita Thursday at school, and yesterday and today she remained away. She seemed reluctant, friends said, to face the other students.

Mrs. Bischoff found her step-

Continued on page 4, Column 5.

3 STEAL AUTO, FLEE PRISON AT OCCOQUAN

Howard Carson and 2 Other Washington Men Are Being Hunted.

Three trusted prisoners escaped from the District workhouse at Occoquan, Va., last night in an automobile stolen from one of the keepers. Among the escapes was Howard L. Carson, who was serving time for threatening to kill Miss Annie D. Jennings, a Sibley Hospital nurse, last September.

Carson, Raymond Ball, 32 years old, and Henry F. Sweeney, all of this city, were missed by the guards about 7:30 o'clock last night. An automobile owned by one of the keepers was stolen at the same time.

The prison alarms summoned all keepers who were off duty and searching parties set out from the workhouse to scour adjacent highways. An alarm was sent to Washington to have all police cars on the alert for the three convicts, who are believed to be heading in this direction.

Sweeney was under sentence of one year for housebreaking. His relatives live on Taylor street near Seventeenth street northwest. Raymond Bell, was serving a year for petty larceny. His address is on Girard street near Fourteenth street northwest.

Carson kept a score of police at bay on September 9, when he held Miss Jennings as his captive in a room in his parents home on S street near First street northwest, and threatened, in a drunken frenzy, to kill her unless she consented to marry him.

Patrolman Earl Baker, of the Second Precinct, rescued the girl and disarmed Carson after he had crossed on an ironing board that bridged an alley between the second floor of the Carson home and an adjoining house, and broke into the room.

U.S. LIFTS EMBARGO ON ARMS TO BRAZIL

Action Is Taken on Formal Request of South American Republic.

(Associated Press.)

At the request of the Brazilian government, the United States yesterday lifted its embargo on shipment of arms to Brazil.

The embargo was imposed last October on the plea of the tottering regime of former President Washington Luis.

The Luis government collapsed the day after President Hoover, on the recommendation of Secretary Stimson, proclaimed a ban on arms shipments to its opponents.

It was the first time the United States had imposed such an embargo on shipments to a South American nation.

Similar embargoes were and still are in force as to Honduras, Nicaragua and China.

The Brazilian government, which grew out of the rebellion, claimed

Continued on Page 4, Column 1.

W. R. Austin Defeats Partridge for Senate

Montpelier, Vt., March 3 (A.P.)—Warren R. Austin, of Burlington, defeated Senator Frank C. Partridge, of Proctor, by 4,000 votes today for the Republican nomination to the United States Senate.

Nomination is tantamount to election in this overwhelmingly Republican State. With only two towns missing out of 248 cities and towns in the State the vote was:

Austin, 37,933.
Partridge, 33,962.

Note Offering Forgiveness Lures Bridegroom to Death

Young Man Shot Six Times on Entering Home; Father-in-Law Is Held in Murder Following Alleged Confession.

Hawkinsville, Ga., March 3 (A.P.).—Delmar Cannon and Miss Maude Barbee were married February 23 in the face of her father's opposition, and because of the parental objections he returned to his home in Macon and she remained here.

As days passed, however, the father, J. T. Barbee, appeared to have relented and finally he wrote Cannon a letter inviting him to come for a visit.

Today young Cannon asked his employers for a day from work and came to Hawkinsville. Barbee's letter said "everything is all right," and the bridegroom hurried to the Barbee home in great anticipation of meeting his wife.

As he entered the door, six revolver shots rang out and he fell dead with six bullets in his chest.

Barbee surrendered to Chief of Police E. N. Cobb soon afterward. The police chief quoted him as confessing he wrote the letter merely to lure Cannon here and then shot him in the doorway.

NIGHT SESSION HELD TO SPEED CONGRESS' END

House and Senate Strive to Dispose of All Major Bills.

FEDERAL JOB AID ACT ALONE LEFT IN DOUBT

Hoover Is Expected to Sign Measures in Visit to Capitol Today.

Tired and nervous, members of the expiring Seventy-first Congress struggled through long sessions yesterday, and planned to sit all night, in an effort to clear the calendars of important measures.

With the Norris Government-operation Muscle Shoals bill vetoed late yesterday, the only major item of completed legislation with fate left in doubt was the Wagner bill providing for $4,000,000 yearly for a Federal aid system of employment agencies. President Hoover could kill this by a pocket veto, neither signing it nor returning it to Congress.

The second deficiency appropriation bill and the Parker-Jones maternity aid bill were the major bills still enmeshed in the legislative machinery. Bills passed at the last minute can be put before Mr. Hoover for signature this morning, when he participates in the time-honored presidential custom of visiting the Capitol just before a session ends.

Walsh Attacks Monopoly.

House action on a few minor bills and notable Senate speeches featured the last full day. Senator David I. Walsh (Democrat), Montana, made a two-hour speech after the maternity bill came before the Senate. His subject was the alleged partnership between big business corporations and the Government.

He read a letter written by Senator W. E. Borah (Republican), Idaho, saying that breaking the hold of monopoly might nearly bring revolution, but it "ought to be done and some time will be done."

Walsh, who has been suffering with a cold, shouted hoarsely above the constant murmur of Senate conversations.

Schall Charges "Intimidation."

Senator Thomas D. Schall (Republican), Minnesota, fired a final shot in his warfare with Attorney General Mitchell over a Minnesota judgeship appointment. He charged that the Attorney General has tried to "intimidate" him. The blind senator's fight has held up the nomination of the man preferred by Mr. Hoover and Mr. Mitchell and it appeared certain to result in the judgeship continuing vacant.

Then Senator Borah made his annual speech advocating recognition of Soviet Russia by the United States. This step, he said, would not involve approval by this country of the principles of Communism.

Thereupon the Senate heard the Muscle Shoals veto message, regarded as the weightiest pronouncement of the administration, to date, on the power question.

Earlier, the final step in the Pennsylvania senatorial campaign of last year was taken, with submission by

Continued on Page 2, Column 1.

FOUR-HOUR DAY ON SATURDAYS NOW IN EFFECT

Hoover Signs Measure Affecting Federal Workers.

U. S. EMPLOYES HAIL LAW AS BENEFICIAL

Sponsors Claim Expenses of Government Will Not Be Increased.

The four-hour Saturday work day became law for Government employes yesterday when President Hoover signed the bill passed by Congress by unanimous vote the day before.

Effective immediately, the new law means Saturday half holidays for Government workers in the District, and many outside the District will be inaugurated Saturday and continue thereafter.

President Hoover was represented as signing the measure after receiving another report from the Bureau of the Budget, which repeated the estimate that the Saturday half holiday will cost the Government something like $27,000,000 a year.

44-Hour Work Week.

Actually, the bureau report said, the cost of the measure, signed yesterday, would only be about $13,000,000, inasmuch as Congress had enacted and the President signed a law previously making the 44-hour work week the standard for employes in the postal service. The difference represented the increase in cost of employe hire due to the postal service bill.

Estimates of the Budget Bureau, however, were given no respect by representatives of the employes.

Operation of the law will mean no loss to the Government nor any necessary increase in the Government pay roll, Luther C. Steward, president of the National Federation of Federal employes, said.

"Experience has shown," Mr. Steward said, "that shortening of the working hours of employes in such a manner has been more than recompensed by a speeding up in their work production so that the same amount of work, or more, is done in the shorter work week than under the old and longer work week.

Budget Bureau Figure.

"If one simply computed the cost of Government employes' hire in a week and then by mathematical process sought to discover how many more employes would have to be added to the total on a proportionate basis, one might arrive at some figure. Possibly the Budget Bureau figure might be the right one on that basis. But any such computation fails to take into consideration the human element. It is our conviction, borne out by experiences of others, that the new law will not necessitate any increased expenditure for clerk hire."

But Mr. Steward's principal thought was not one of criticism of any one. To the contrary it was that the entire country and workers throughout the world should approve the action of Congress and of President Hoover. The new law, Mr. Steward believes, will mean much to workers throughout the country and

Continued on Page 3, Column 6.

Peace Comes to India By Pact With Ghandi

Native Chieftain and Lord Irwin Reach Agreement on Salt-Making and Other Disputes, Ending Year's Strife of Civil Resistance.

New Delhi, India, March 4 (A.P.)—Peace dawned for distracted India early this morning after a year of civil disobedience activities had torn Great Britain's Asiatic domain by strife.

Viceroy Lord Irwin, representing the British government, and Mahatma Gandhi, half-naked little chieftain of the Indian Nationalists, reached an agreement at 1:30 o'clock this morning after Gandhi yesterday had won from Lord Irwin tacit agreement that Indians along the coast had the right to make their own salt from sea water instead of buying it from the government monopoly.

This was one of the principal points for which the Nationalists had fought in a year of civil resistance, and with the accord on this matter it was felt that one of the most serious obstacles to the restoration of peace in India had been overcome. Other points were settled later.

Mahatma Gandhi has led a long series of boycotts and civil resistance campaigns against the British crown, but his latest, now apparently brought to settlement, began in 1929 when Great Britain failed to name a native on the Simon commission appointed to determine the degree of self-government which could safely be extended to India.

The master showman centered his campaign about the British salt monopoly, urging his followers to make their own salt by evaporation from the sea, and there ensued bitter months in which police laid about with staves dispersing Indians marching to the sea.

The crown carefully avoided molesting Gandhi himself until the Mahatma, marching 150 miles from Allahabad to Dandhi, made salt in defiance of the law. He was arrested. The demand for his release swept all India and the round-table conference at London was called to consider conciliatory measures.

Gandhi boycotted the meetings, contending the delegation was "packed" with proven loyalists, but out of the conference came the closest approach to dominion status India has yet been offered.

It was protected by safeguards upon important departments of the proposed dominion government, and most of the safeguards were unsatisfactory to Gandhi's All-India Congress party, but he and other important party leaders were released from prison to agree upon their plans.

At length Gandhi was ready for his personal conferences with the viceroy, bringing demands for the right to make salt, to boycott British goods,

Continued on Page 4, Column 1.

HOOVER SHOALS VETO SUSTAINED BY VOTE OF SENATE, 34 TO 49

Text of Hoover's Veto Of Muscle Shoals Bill

The text of President Hoover's veto of the Muscle Shoals bill is as follows:

To the Senate:

I return herewith, without my approval, Senate joint resolution 49, "To provide for the national defense by the creation of a corporation for the operation of the Government properties at and near Muscle Shoals, in the State of Alabama; to authorize the letting of the Muscle Shoals properties under certain conditions; and for other purposes."

This bill proposes the transformation of the war plant at Muscle Shoals, together with important expansions, into a permanently operated Government institution for the production and distribution of power and the manufacture of fertilizers.

Disregarding for the moment the question of whether the Federal Government should or can manage a power and fertilizer manufacturing business, we should examine this proposal from the point of view of the probabilities of success as a business, even if efficiently managed. Such an analysis involves a consideration of the capital invested, the available commercial power, the operating costs, the revenue to be expected, and the profit and loss involved from this set-up. The figures and estimates given herein are furnished by the War Department upon the authority of the chief of engineers.

The following properties and proposed extensions are embraced in the proposed project:

(a) Wilson Dam and its hydroelectric equipment, valued at $37,000,000, being the original cost of $47,000,000 less $10,000,000 applicable to navigation.

(b) The steam power plant at Muscle Shoals, valued at $5,000,000, being a reduction for depreciation of $7,000,000 from the original cost of $12,000,000.

(c) Proposed further additions to the electrical plant at Muscle Shoals costing $9,000,000.

(d) Proposed construction of Cove Creek Dam with hydroelectric plant with transmission line to Wilson Dam, $41,000,000, of which $5,000,000 may be attributed to flood control and improvement of navigation, or, say, $37,000,000.

(e) Proposed construction of transmission lines for wholesale distribution of power within the transmission area—$40,000,000.

(f) Nitrate plants, quarries, &c., at Muscle Shoals which originally

Continued on Page 2, Column 2.

Democrats Aid Republicans in Backing Hoover Norris Bill Fight.

LEASING BY STATES SUGGESTED IN NOTE

Executive Message Objects to Putting Government in Power Business.

(Associated Press.)

President Hoover's veto of the Muscle Shoals bill was sustained last night by the Senate. The vote was 34 to 49 for sustaining the veto.

Sixteen Republicans voted to pass the bill over the veto, while 3 Democrats joined with 31 Republicans to sustain it. Two-thirds were necessary to pass the bill over the veto.

The bill, which the President said in his veto message squarely presented the issue of Government operation in competition with private interests, was killed when its friends failed to obtain the two-thirds vote necessary to pass it over a veto.

The vote came after several hours of debate, in which Senators Norris (Republican), Nebraska, and Black (Democrat), Alabama, led an attack on President Hoover for not signing the measure.

Norris Hurls Charge.

Senator Norris charged the President was "with the Power Trust" and Senator Black asserted he violated his campaign promises by vetoing the bill.

Administration senators forced the vote when Senator Norris and other advocates of the bill attempted to lay it aside, declaring a vote was useless in view of the impossibility of passing the measure in the House over the veto.

In vetoing the measure proposing Federal control over the war-time properties the President proposed, instead, that States of Alabama and Tennessee set up a commission with representatives from the national farm organizations and the Army engineers to lease the plants "in the interest of the local community and agriculture generally."

The President's veto message was dumped into the Senate on top of a confused mass of legislation which weary leaders were attempting to straighten out before the clock reaches 12 today when the session automatically comes to an end.

Declaring the leasing provisions of the bill which Congress sent to him were of "no genuine importance," because inquiry had revealed no responsible concerns would offer bids under its provisions, President Hoover said the bill proposed Government manufacture of fertilizer as well as power production.

"I am firmly opposed to the Government entering into any business the major purpose of which is competition with out citizens," the President said.

Important Issues Raised.

"This bill raises one of the important issues confronting our people. That is squarely the issue of Federal Government ownership and operation of power and manufacturing business, not as a minor by-product, but as a major purpose."

"Involved in this question is the agitation against the conduct of the power industry. The power problem is not to be solved by the Federal Government going into the power business, nor is it to be solved by the project in this bill.

"The remedy for abuses in the conduct of that industry lies in regulation and not by the Federal Government entering upon the business itself."

Hoover Makes Suggestion.

Asserting he was "loath to leave a subject of this character without a suggestion for solution," the President said:

"I would therefore suggest that the States of Alabama and Tennessee, who are the ones primarily concerned, should set up a commission of their own representatives, together with a representative from the na-

UTILITY BODY ISSUES 3-CENT FARE ORDER

Traction Companies Indicate Fight for Higher Adult Rates in Letters.

The long-awaited order governing the operation of the 3-cent fare for school children was issued by the Public Utilities Commission late yesterday, following a day of denials of previous announcements, conferences with transportation-line officials and settlement of most of the pending detail problems.

Tuesday, March 10, is set as the day when street cars and buses will be compelled to accept the reduced fare from all children who come within the limits of the law.

The order, which is exactly opposite of decisions of two members of the commission, reached Monday, in two respects contains virtually the same provisions that Maj. Gen. Mason M. Patrick, chairman, announced as being under consideration following the first conference with transportation representatives a week ago.

Cash fares, either as an alternative or straight charge, will not be acceptable, under the commission's regulations, unless the street car and bus companies fail to have the proper tickets available on the day that the reduced rate becomes effective.

Free transfers are to be issued school children wherever transfers of any sort are available now to adults and at one additional point, viz, between the Capital Traction Co. and the Washington Rapid Transit Co. at Colorado avenue and Fourteenth street. No transfers will be available to the Eastern High School pupils who use both the Washington, Marlboro & Annapolis Bus Line and the Capital Traction Co.

Earlier yesterday afternoon the Washington Railway & Electric Co., the Capital Traction Co. and the Washington Rapid Transit Co. were denied requests for another hearing on school fares. The transportation lines, however, made it clear in letters to the commission that they would make a fight for increased adult fares to offset losses they expect from the 3-cent fare for school children.

Richmond B. Keech, the people's counsel, expressed surprise on see-

Continued on Page 5, Column 1.

CHICAGO CORRUPTION PAINTED IN DRY DATA

Wickersham Group Files Reports on Five States With Senate.

(Associated Press.)

The Wickersham Commission yesterday lifted the lid upon prohibition conditions in five States, only one of which escaped the charge of widespread and flagrant liquor law violations within its borders.

One survey—of Illinois—laid with the others before the Senate, spoke frankly of widespread corruption among public officials. It listed the names of 330 reputed Chicago gangsters together with their sources of revenue, and reported such details as the discovery of "large quantities of poison-dipped bullets" in rooms said to have been occupied by Al Capone's followers.

Other surveys covered the States of New York, New Jersey, Louisiana and Colorado. In only the latter was prohibition declared satisfactorily enforced.

All five were transmitted piecemeal during the day in response to a Senate resolution calling for data upon sixteen States.

Chairman Wickersham in a letter of transmittal, said three of the surveys were the only ones available.

Continued on Page 3, Column 4.

Senate Is Notified Of Schall Contest

Democrat Plans to Submit Formal Charges; Claims Illegal Acts.

(Associated Press.)

Notice of a contest against the election of Senator Schall (Republican), Minnesota, was filed last night in the Senate.

The communication was signed by Einar Holdale, Democratic senatorial nominee in the November election. It said a petition would follow, which would charge illegal use of the mails; violation of the Minnesota corrupt practices act, and illegal and fraudulent voting in some polling places.

Senator Walsh (Democrat), Montana, presented the contest without comment.

'George Washington' Letter Scouted by Historical Body

Massachusetts Society States Missive in 1782, Expressing Admiration for Bassett's Daughter, Was Written by Younger Member of Family.

Uxbridge, Mass., March 3 (A.P.).—A letter signed "George Washington" and written to Col. Burwell Bassett, of Richmond, Va., has been made public here by Mrs. Milton P. Fish, whose father acquired it during the Civil War.

The missive, which discussed the writer's effort to regain his health, was inscribed "Mount Vernon, May 20, '82." Whether the last two numerals were intended to represent "1782" was not clear, but historians scouted the possibility that it was written by Gen. George Washington at that time.

It was pointed out that Washington made his trip to the West Indies, which was mentioned in the letter as being contemplated, some 30 years before that date, or in 1751.

The letter, addressed to Col. Burwell Bassett, at Richmond, Va., was given Mrs. Fish's father, James H. D. Earle, while he was serving with the Union Army in Virginia during the

Continued on Page 3, Column 3.

NEWS of SUBURBAN Washington and the Surrounding States

Appears on Pages 13 and 20 Today

tional farm organizations and the Corps of Army Engineers; that there be vested in that commission full authority to lease the plants at Muscle Shoals in the interest of the local community and agriculture generally.

"It could lease the nitrate plant to the advantage of agriculture. The power plant is today earning a margin over operating expenses."

"Such a commission could increase this margin without further capital outlay and should be required to use all such margins for the benefit of agriculture.

"The Federal Government should, as in the case of Boulder Canyon, construct Cove Creek Dam as a regulatory measure for the flood protection of the Tennessee Valley and the development of its water resources, but on the same basis of those imposed at Boulder Canyon—that is, that construction should be undertaken at such time as the proposed commission is able to secure contracts for use of the increased water supply to power users, or the lease of the power produced by a by-product from such a dam on terms that will return to the Government interest upon its outlay with amortization.

"On this basis the Federal Government will have cooperated to place the question into the hands of the people primarily concerned. They can lease as their wisdom dictates and for the industries that they deem best in their own interest.

"It would get a war relic out of politics and into the realm of service."

Exceptions Are Cited.

Discussing Government ownership, the President said there are emergencies which require the Government to enter temporarily the field of business. There are also localities in which the Government is justified in building great dams and reservoirs for navigation or flood control purposes, he added, but in such cases the power should be disposed of by contract or lease.

"But for the Federal Government deliberately to go out to build up and expand such an occasion to the major purpose of a power and manufacturing business is to break down the initiative enterprise of the American people," he said. "It is destruction of equality of opportunity among our people: It is the negation of the ideals upon which our civilization has been based.

"This bill would launch the Federal Government upon a policy of ownership and operation of power utilities upon a basis of competition instead of by the proper Government function of regulation for the protection of all the people.

"I hesitate to contemplate a future of our institutions, of our Government and of our country if the preoccupation of its officials is to be no longer the promotion of justice and equal opportunity but is to be devoted to barter in the market."

NIGHT SESSION HELD TO CLEAR CALENDAR

Continued from Page 1

the Nye committee of a report holding that expenditures of Senator James J. Davis (Republican), Pennsylvania, and his ticket were "excessive" and "inimical to the public welfare." Four of the five committee members signed the report.

The House heard the swan song of one of its three retiring women members, Mrs. Pearl Oldfield (Democrat), Arkansas. She prefers home life to the arduous life of legislating, although her nomination and reelection were practically assured.

The House also heard from Representative Melvin Maas (Republican), Minnesota, a charge that a grand jury investigation of a St. Paul postal lease was called off as a result of collusion and conspiracy between the Postoffice and Justice Departments. Maas blamed Postmaster General Brown and Postmaster Charles J. Moss, of St. Paul, for what he said were abuses of public trust.

Grant to Take On 50 More Workers

$309,000 Appropuriations Permits Construction in Parks at Once.

The Office of Public Buildings and Public Parks will hire 50 additional men to carry on the construction work of the 1932 program, for which funds have been made immediately available, Lieut. Col. U. S. Grant 3d, director, announced yesterday.

Had the item of $309,000 in the District appropriation bill not been made available now, he said, 150 of his per diem workers would have had to be dropped until July 1. All of the 300 day laborers are now to work on a six-day weekly basis instead of five days as they have been during the winter.

The construction men will be placed chiefly on the Rock Creek and Potomac Parkway project, it was said. Only applicants with civil service status will be considered for the new openings.

Fatal Fall Called Accident by Jury

Witnesses Testify Before Coroner That Victim Was Intoxicated.

A verdict of accidental death was returned by a coroner's jury that investigated the death of Charles Nauck, 5, who died in Emergency Hospital on Monday after a fall from the third-floor window of a roming house at 620 D street northwest.

The jury decided that Nauck was intoxicated at the time of the fall. Two witnesses said they saw the man fall from the window. Dr. Thomas Bradley, who examined Nauck, said the man was intoxicated.

Deputy Coroner A. Magruder MacDonald testified that the man died from fractured bones and internal injuries.

Condemnation Action Ordered Against 10 Lots

Condemnation proceedings against ten lots in the Municipal Center area were ordered yesterday by the District Commissioners upon recommendation of Maj. H. L. Robb, assistant Engineer Commissioner.

The action was taken because of the necessity to close C street between John Marshall place and the alley immediately east thereof, which, it was explained, would decrease the values of property within this area which has not yet been obtained by the District.

Text of Hoover's Veto Of Muscle Shoals Bill

Continued from Page 1

cost $68,555,000 but upon which no valuation is placed at present.

The total valuation of the old property to be taken over for the power portion of the project is therefore $42,000,000 after the above deductions from original cost. The new expenditures from the Treasury applicable to the power business are estimated at $90,000,000, less $5,000,000 which might be attributable to flood control, or a total of $127,000,000 of capital in the electrical project. This sum would be further increased by accumulated interest charge during construction. As shown later on, several millions further would be required for modernizing the nitrate plants. The total requirement of new money from the Federal Treasury for the project is probably $100,000,000 even if no further extensions were undertaken.

Power Available From Project.

Assuming the additional power given by the construction of the Cove Creek Dam and the use of steam power for five months in the dry season each year, and taking the average load factor from experience in that region, about 1,300,000,000 kilowatt-hours of continuous power could be produced annually. Considered as a general power business, a portion of this must be held in reserve to protect customers, leaving a net of about 1,000,000,000 kilowatt-hours annually of salable power. This amount would be somewhat increased if a large proportion of 24-hour load were applied to fertilizer manufacture.

The secondary power for a period of less than seven months in the year is not regarded as of any present commercial value.

The following is the estimated annual overhead and operating cost of the electrical end of the project including the steam plant necessary to convert seven-month secondary power into primary power as stated above:

Interest at 4 per cent per annum on capital of $127,000,000	$5,080,000
Amortization	1,890,000
Operating and maintenance cost of hydroelectric plant	775,000
Operating and maintenance cost of steam plant	850,000
Operating and maintenance cost of transmission lines	550,000
Total	$9,145,000

The estimated cost of production and distribution is, therefore, about 9.1 mills per kilowatt-hour. If only part of the transmission lines were constructed it would decrease capital and operating charges but would not comply with the requirement of equitable distribution throughout the transmission area.

Estimated Gross Income.

The purpose of the bill is to provide production and wholesale distribution of surplus power and to give preference to States, municipalities, and cooperative organizations. It further provides that the policy of the Government must be to distribute the surplus power equitably amongst States, counties, and municipalities within transmission distance of Muscle Shoals and provides for the construction of transmission lines to effect this purpose. Such a transmission system for wholesale purposes only is estimated to cost $40,000,000. If it is proposed to sell power at retail to householders, then there would need be a great increase in the estimates of capital outlay and operation costs for such distribution.

The average gross income of the power companies in that territory, including retail as well as wholesale power, is about 12 mills per kilowatt-hour. This includes retail residential power averaging something over 50 mills per kilowatt-hour. Miscellaneous industrial power realizes about 10 mills per kilowatt-hour. The power sold wholesale to other companies and those engaged in municipal distribution averages about 7.2 mills per kilowatt-hour.

Can Not Be Computed.

It is impossible to compute Muscle Shoals income under this project upon a basis which includes retail power sales, as this is a project for wholesale distribution only. It is impossible to compute it upon the basis of miscellaneous industrial rates as sales for industrial purposes from Muscle Shoals would presumably be mainly for manufacture of fertilizers and it would not be possible to average 10 mills per kilowatt-hour. A rate of not over 2 mills would be a large charge for such power. While the load factor would be improved by large use for this purpose, the net result, however, would be to diminish the gross income below the above rates from municipal and miscellaneous industrial service.

Assuming that the whole 1,000,000,000 kilowatt-hours should be sold to municipalities or other power distributors, it would, on the basis of the realizations of the private companies of 7.2 mills, yield a gross annual income to this project of about $7,200,000, or a loss upon this basis of nearly $2,000,000 annually. This territory is now supplied with power and to obtain such an income it would be necessary to take the customers of the present power companies. To secure these customers it would be necessary to undercut the rates now made by them. It is difficult to estimate the extent to which it would be necessary to go in such rate cutting in order to secure the business. In any event it would, of course, diminish estimated income and increase the losses.

It is obvious that any estimate of income contains a large element of conjecture, as the proportions of industrial and municipal load can not be foretold. But any estimate of the income of the project as set up by this legislation will show a loss.

Fertilizer Manufacture.

The plants at Muscle Shoals were originally built for a production of nitrates for use in war explosives. I am advised by the War Department that the very large development in the United States by private enterprise in the manufacture of synthetic nitrogen now affords an ample supply covering any possible requirements of war. It is therefore unnecessary to maintain this plant for any such purposes.

This bill provides that the President for a period of twelve months may negotiate a lease of the nitrate plants for fertilizer manufacture under detailed limitations, but in failure to make such a lease the bill makes it mandatory upon the Government to manufacture nitrogen fertilizers at Muscle Shoals by the employment of existing facilities or by modernizing existing plants or by any other process. I may state at once that the limitation put upon lessees in the bill are such that this provision is of no genuine importance. Inquiries have been made of the most responsible and experienced concerns that might possibly undertake such lease, and they have replied that under the conditions set out in the bill it is entirely impractical for them to make any bid. The leasing provision is therefore of no utility; it may at once be dismissed. In consequence the project we have to consider under this bill is the manufacture of fertilizers by the Federal Government.

The Department of Agriculture reports that these plants are now more or less obsolete and that with power at even 2 mills per kilowatt-hour, with proper charges included, could not produce the products for which they are constructed as cheaply as these products are now being sold in the wholesale markets. Therefore, it would be necessary to modernize the equipment at an unknown cost in millions. There is no evidence as to the costs of nitrogen fertilizers by the newer equipment, and there is therefore no basis upon which to estimate the results to the Government from entering upon such a competitive business. It can, however, be stated with assurance that no chemical industry with its constantly changing technology and equipment, its intricate problems of sales and distribution, can be successfully conducted by the Government.

Proposed Administration.

The first essential of all business is competent management. Although the bill provides for the management by three directors, the Congress must from the nature of our institutions be the real board of directors and with all the disadvantages to a technical business that arise from a multitude of other duties, changing personnel, changing policies and regional interests. These three directors are to have political qualifications, as it is stipulated that not more than two shall be of one political party. They are to receive $50 per diem, but are limited to $7,500 each for the first year and $5,000 annually thereafter. The act provides that:

"All members of the board shall be persons that profess a belief in the feasibility and wisdom, having in view the national defense and the encouragement of interstate commerce, of producing fixed nitrogen under this act of such kinds and at such prices as to induce the reasonable expectation that the farmers will buy said products, and that by reason thereof the corporation may be a self-sustaining and continuing success."

In other words, they are to say that they believe in Government manufacture of fertilizers, and that it can be made a success on this set-up. We are thus supposed to appoint business administrators on the basis of their beliefs rather than their experience and competency. These directors are manifestly to have a political complexion and apparently the entire working force is likewise to have such a basis of selection, as the usual provision for the merit service required by law in most other Federal activities is omitted. Three men able to conduct a one hundred and fifty million dollar business can not be found to meet these specifications.

General Considerations.

I am firmly opposed to the Government entering into any business the major purpose of which is competition with our citizens. There are national emergencies which require that the Government should temporarily enter the field of business, but they must be emergency actions and in matters where the cost of the project is secondary to much higher considerations. There are many localities where the Federal Government is justified in the construction of great dams and reservoirs, where navigation, flood control, reclamation or stream regulation are of dominant importance, and where they are beyond the capacity or purpose of private or local government capital to construct. In these cases power is often a by-product and should be disposed of by contract or lease. But for the Federal Government deliberately to go out and build up and expand such an occasion to the major purpose of a power and manufacturing business is to break down the initiative and enterprise of the American people; it is destruction of equality and opportunity amongst our people; it is the negation of the ideals upon which our civilization has been based.

This bill raises one of the important issues confronting our people. That is squarely the issue of Federal Government ownership and operation of power and manufacturing business not as a minor by-product, but as a major purpose. Involved in this question is the agitation against the conduct of the power industry. The power problem is not to be solved by the Federal Government going into the power business, nor is it to be solved by the project in this bill. The remedy for abuses in the conduct of that industry lies in regulation and not by the Federal Government entering upon the business itself. I have recommended to the Congress on various occasions that action should be taken to establish Federal regulation of interstate power in cooperation with State authorities.

This bill would launch the Federal Government upon a policy of ownership and operation of power utilities upon a basis of competition instead of by the proper Government function of regulation for the protection of all the people. I hesitate to contemplate the future of our institutions, of our Government, and of our country if the preoccupation of its officials is to be no longer the promotion of justice and equal opportunity but is to be devoted to barter in the markets. That is not liberalism, it is degeneration.

Subject to Politics.

This proposal can be effectively opposed upon other and perhaps narrower grounds. The establishment of a Federal-operated power business and fertilizer factory in the Tennessee Valley means Federal control from Washington with all the vicissitudes of national politics and the tyrannies of remote bureaucracy imposed upon the people of that valley without voice by them in their own resources, the overriding of State and local government, the undermining of State and local responsibility. The very history of this project over the past ten years should be a complete demonstration of the ineptness of the Federal Government to administer such enterprise and of the penalties which the local community suffers under it.

This bill distinctly proposes to enter the field of powers reserved to the States. It would deprive the adjacent States of the right to control rates for this power and would deprive them of taxes on property within their borders and would invade and weaken the authority of local government.

Aside from the wider issues involved the immediate effect of this legislation would be that no other development of power could take place on the Tennessee River with the Government in that field. That river contains two or three millions of potential horsepower, but the threat of the subjection of that area to a competition which under this bill carries no responsibility to earn interest on the investment or taxes will either destroy the possibility of private development of the great resources of the river or alternately impose the extension of this development upon the Federal Government. It would appear that this latter is the course desired by many proponents of this bill. There are many other objections which can be raised to this bill, of lesser importance but in themselves a warranty for its disapproval.

It must be understood that these criticisms are directed to the project as set up in this bill; they are not directed to the possibilities of a project denuded of uneconomic and unsound provisions nor is it a reflection upon the value of these resources.

I sympathize greatly with the desire of the people of Tennessee and Alabama to see this great asset turned to practical use. It can be so turned and to their benefit. I am loath to leave a subject of this character without a suggestion for solution. Congress has been thwarted for ten years in finding solution, by rivalry of private interests and by the determination of certain groups to commit the Federal Government to Government ownership and operation of power.

The real development of the resources and the industries of the Tennessee Valley can only be accomplished by the people in that valley themselves. Muscle Shoals can only be administered by the people upon the ground, responsible to their own communities, directing them solely for the benefit of their communities and not for purposes of pursuit of social theories or national politics. Any other course deprives them of liberty.

I would therefore suggest that the States of Alabama and Tennessee who are the ones primarily concerned should set up a commission of their own representatives together with a representative from the national farm organizations and the Corps of Army Engineers; that there be vested in that commission full authority to lease the plants at Muscle Shoals in the interest of the local community and agriculture generally. It could lease the nitrate plants to the advantage of agriculture. The power plant is today earning a margin over operating expenses. Such a commission could increase this margin without further capital outlay and should be required to use all such margins for the benefit of agriculture.

The Federal Government should, as in the case of Boulder Canyon, construct Cove Creek Dam as a regulatory measure for the flood protection of the Tennessee Valley and the development of its water resources, but on the same bases as those imposed at Boulder Canyon—that is, that construction should be undertaken at such time as the proposed commission is able to secure contracts for use of the increased water supply to power users or the lease of the power produced as a by-product from such a dam on terms that will return to the Government interest upon its outlay with amortization. On this basis the Federal Government will have cooperated to place the question into the hands of the people primarily concerned. They can lease as their wisdom dictates and for the industries that they deem best in their own interest. It would get a war relic out of politics and into the realm of service.

HERBERT HOOVER.

The White House,
March 3, 1931.

DAVIS BLAMELESS, COMMITTEE HOLDS

Expenditure of Huge Sum, However, Held Inimical to Public Interest.

(Associated Press.)

The Senate campaign funds committee yesterday absolved Senator Davis, of Pennsylvania, of dishonorable conduct in his election campaign, but said the expenditures in behalf of his ticket were "excessive and inical to the public interest."

A report filed with the Senate by Chairman Nye listed the expenditures in behalf of the Davis-Brown ticket in the Pennsylvania primary of last year at $622,928. Francis Shunk Brown was the unsuccessful candidate for the Republican gubernatorial nomination.

The committee listed the total primary and election campaign expenditures of the Davis ticket at $1,117,649.

Holds Expenditure Inimical.

While making no recommendations to the Senate, the report said:

"Your committee is impressed by the size of these aggregate expenditures even when due regard is given to the area and population of the State of Pennsylvania. It regards the expenditure of $622,000 as excessive and inimical to the public interest, whether such sum is expended on behalf of one candidate or a group of candidates in any primary election."

The report concluded, however, that "unless the expenditure of more than $600,000 in the primary on behalf of the ticket headed by Davis can be construed as in itself constituting corruption, in fairness to Senator Davis, as well as the other candidates in the Pennsylvania senatorial election, your committee desires to state that the evidence heard by it does not disclose any corruption for which he may be held personally responsible, nor has anything been revealed in the testimony before this committee relating to the conduct of the Pennsylvania senatorial campaign reflecting upon the honor and integrity of Senator Davis or any other senatorial candidate."

Davis Issues Statement.

Senator Davis immediately issued a statement declaring:

"I am very glad to find that the Nye report states that nothing has been revealed in the testimony before this committee relating to the conduct of the Pennsylvania senatorial campaign reflecting upon my honor and integrity.

"That nails one lie. It was charged that I received $10,000 as a campaign contribution not reported by me from the President of the Celotex Co. This charge was investigated by the Nye committee and found to be utterly false.

"The lobby story contained in a metropolitan newspaper came from the same source, it is of the same character with the same lack of foundation, and investigation will disclose that it has been instigated by the same malicious political enemies."

Report Signed by Four Members.

The report was signed by four of the five committee members—Senators Nye and Dale, Vermont, Republicans; and Dill, Washington, and Wagner, New York, Democrats.

Senator Patterson (Republican), Missouri, the fifth member, filed a minority report in which he said the record established that Senator Davis was lawfully chosen and that there was none which would in any manner adversely affect his qualifications.

Cutter Goes to Aid Of Helpless Ship

Seminole's Fuel Pumps Fail 65 Miles Southeast of Cape Henry.

Norfolk, Va., March 3 (A.P.).—Coast Guard headquarters received a message today saying the United States Shipping Board steamship Seminole was helpless about 65 miles southeast of Cape Henry because of trouble with her fuel pump.

The Coast Guard cutter Mascoutin, dispacthed to her aid, was expected to get in touch with the disabled ship this morning.

The Seminole is an oil burner, 402 feet over all, 74 feet beam and 31 feet deep. Tampa is given as her home port. She is said to be out of New York bound for Australian ports, but due to make a call at Port Arthur, Tex., before sailing for the Antipodes.

IN HOSPITAL

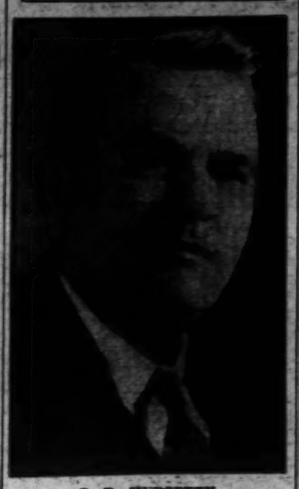

C. R. HUDSPETH,
Texas representative in Congress from El Paso, who retires today because of ill health, went to a Baltimore hospital yesterday to undergo treatment.

ACT EXTENDS RIGHTS OF MARRIED WOMEN

Hoover Gets Legislation to Assure Their Citizenship, Despite Alien Mates.

(Associated Press.)

Legislation to assure American women they would not forfeit their citizenship in marriage regardless of the race or nationality of their husbands was laid yesterday on President Hoover's desk.

It was approved by Congress after advocates said it would remove "the last remaining discriminations against women" in United States nationality laws.

A delegation was dispatched to the White House by the National Woman's Party to bring the bill to President Hoover's attention, as soon as the House adopted a Senate-approved conference report on the measure by Representative Cable (Republican), Ohio.

The action ended a nine-year campaign for the legislation. Women's organizations united in support of it. Muna Lee, secretary of the Woman's Party, said "It will be greatly helpful in our campaign for removal of discriminations in international law."

The bill provides specifically that "a woman citizen of the United States shall not cease to be a citizen by reason of her marriage, unless she makes a formal renunciation."

It permits women who have lost citizenship by marriage to an alien ineligible for citizenship to be naturalized. It declares that any woman who was a citizen at birth shall not be denied naturalization on account of her race.

The Woman's Party cabled Alice Paul, in Geneva, of the bill's approval. Miss Paul is now preparing, with a committee appointed by the League of Nations, recommendations on the subject of women's nationality, to be considered at the September session of the league.

New Mart Opens For Wheat Trade

Spirited Interest Marks Opening of System in New York.

New York, March 3 (A.P.).—Spirited trading marked the inauguration of a bonded wheat futures market today by the New York Produce Exchange and at the close of the market it was estimated nearly 1,000,000 bushels had changed hands. The opening of the new market was preceded by a formal ceremony presided over by H. L. Bodman, president of the Produce Exchange. Charles Kerrigan, assistant to Mayor James J. Walker who was unable to attend, also spoke.

The trading floor was crowded with guests representing practically all of the financial and commodity exchanges in New York. A luncheon followed the opening and congratulatory telegrams were received from many stock and commodity exchanges in both the United States and Canada.

For the present trading will be confined to contracts for future delivery on the basis of delivery at Buffalo of bonded Canadian wheat.

MILK PRICES FACE GOVERNMENT PROBE

Action Ordered as Result of Senate's Inquiry Into Food Costs.

(Associated Press.)

An investigation of the price of milk throughout the United States is planned by the Justice Department. This action has been determined upon as a result of the Senate inquiry into food prices which resulted in a finding that in some cases the lower cost of producing milk had not been extended to the consumer.

The department announced yesterday the investigation would be begun immediately, but detailed plans were not made public. It said an investigation of bread started last summer had resulted in lower prices in Washington and other cities.

An inquiry into the retail prices of meat products also has been made. Much of the information obtained was turned over to the Senate food committee.

Wheat and Bread Prices.

Meanwhile economists of the Agriculture Department announced that in general there was a marked tendency for wheat and bread prices to "go up and down together."

Bread prices were found by the department to lag somewhat behind the price of wheat, reaching a peak later, "and declining longer and somewhat more slowly than wheat prices."

The economists found that the widening of the spread between wheat and flour prices and between flour and bread prices during the war was associated with increases in wages, rents and other costs, and that there still was a relationship to the higher price level maintained since the war. Factors contributing to the wider spread, the department said, include increased freight rates on flour.

Effect of Competition.

"Presumably," the report continued, "higher wage rates are largely responsible. But the possibility of increased costs due to the development of 'service competition' should not be lost sight of."

The statement added that "changes in prices in the individual cities certainly suggest that in any given city the price of bread is likely to be quite as dependent upon wars and other factors pertaining to the status of competition in the individual cities, as it is dependent upon the price of wheat or of flour."

It was pointed out that if a baker followed the general practice of making 62 loaves of bread from flour obtained from one bushel of wheat, and if the entire reduction in wheat prices was reflected in bread prices, wheat would have to drop 62 cents a bushel to effect a 1-cent reduction per pound loaf of bread.

"There are, of course," the report added, "other costs involved, and changes in those may justify greater or less declines than would result from declining wheat and flour prices."

New Regulations For Signs Planned

Committee to e Named by Commissioners to Draft Billboard Set.

A committee will be named by the District Commissioners as soon as the billboard measure becomes a law to study the act and to draft an entirely new set of sign regulations as a basis for a public hearing.

Upon the recommendations of Roland M. Brennan, chief clerk of the engineering department, Maj. John C. Gotwals yesterday approved the appointment of such a committee to be composed of Maj. D. A. Davison, Assistant Engineer Commissioner; John W. Oehmann, inspector of buildings; Mr. Brennan, and a representative from both the corporation counsel's office and the Metropolitan Police Department.

Other recommendations given approval are the licensing of all persons or firms engaged in outdoor display advertising, distribution of pamphlets carrying the new regulations to all police precincts, the making of each building inspector a sign inspector as well, and the elevation of the present sign inspector to the title of "general inspector of signs," whose duties shall be to represent the building inspector's office in court cases, to direct the sign inspectors, and to cooperate with the police in enforcement.

LETTER LAID TO WASHINGTON IS SCOUTED BY SOCIETY

Continued from Page 1

Civil War. The letter has been in his possession since then, but trace of it became lost. Mrs. Fish, who remembered seeing the letter when she was a small girl, rediscovered it a short time ago when she was going through letters and papers after her mother's death.

The letter reads:

"Mount Vernon, May 20th, '82.

"The situation of my health, my dear sir, being yet in such a state as renders father efforts absolutely necessary to reestablish it, have by the advice of many physicians, and the strenuous interposition of those of my friends who have my future happiness at heart, concluded to leave this part of the world, and try the effects of the sea air and climates of the West Indies, and expect to imbark from this tomorrow, in a vessel from Alexandria.

"The attachment which formed for Your amiable Daughter has been the only insurmountable difficulty why I have not before made the experiment, everything that impedes so desirable a union can not be lamented, and as the situation of my health is, I hope, the only interruption to it nothing in my power shall be left unessayed to effect it and on a reliance that kind Providence will crown my efforts with success, shall be induced to persevere with a daily hope of seeing or hearing from You declined until the last moment, writing.

"I beg you to offer my most affectionately to Your amiable sons who will pardon my not writing the family of Study, Mrs. and Miss Stith and all friends and I beg to be kindly remembered to with the sincerest good wishes for your health and happiness. I subscribe myself

"Very Sincerely
"Yours
"GEORGE WASHINGTON."

Mr. Earle expressed a wish before his death that the letter be given to the War Relic Society of Amherst College if it was found.

Richmond, Va., March 3 (A.P.).—A letter written from Mount Vernon in 1782 to Col. Burwell Bassett, of Richmond, and signed "George Washington," could not have been written by Gen. Washington, the Virginia Historical Society said today when informed that such a letter had been found among family papers by Mrs. Milton Fish, of Uxbridge, Mass.

The letter found in Massachusetts spoke of affection for Col. Bassett's daughter, and this, the Virginia Historical Society said, indicates that it may have been written by one of the younger Washingtons.

"It is impossible that the letter discovered in Massachusetts could have been written by Gen. Washington," said W. G. Stanard, secretary of the Virginia society. "Washington and Col. Bassett were brothers-in-law and Washington frequently stopped with him in Richmond.

"Gen. Washington married the widow Custis in 1759, and Col. Bassett married her sister, a Miss Dandridge. Gen. Washington's wife was living at the time the letter was written.

"From its tone, speaking in terms of affection for Col. Bassett's daughter, it apparently was written by one of the younger Washingtons."

SPECIAL NOTICES

MIDNIGHT BARBER SHOP, 811 14th st. n.w., is under new management. Everything up to date. Come one! Come all! Give us a trial.

SPANISH SCHOOL OF WASHINGTON
Prof. from Spain. Conversational Method. Rapid Progress. 1338 H St. NW. Nat. 9500.

Window SHADES; Floor Coverings; SCREENS; prompt econ. serv. KLEEBLATT, 11th and H ne.; Linc. 0679.

BOYD Business University
Accredited Secretarial and Business Courses. Boyd and Gregg Shorthand. Diploma. Large Employment Agency. New classes Now Forming. (Est. 12 Years.) 1333 F ST. (Opp. Fox). Nat. 2942.

Hickey-Freeman
CUSTOMIZED CLOTHES

Llamando
IMPROVED

Topcoats of the new improved Llamando set a finer standard of coats for gentlemen.

For improved Llamando has a generous mixture of rare cashmere wool interwoven with the fine wool of the Llama.

We are proud of these luxurious silk-lined coats, customized by Hickey-Freeman. You would be proud to wear one.

NINETY DOLLARS

Goldheim's
Apparel for gentlemen—Established 1875
FOURTEEN HUNDRED AND NINE H STREET

BAGS

The New Navy Blues—Patent Leather—All Spring 1931 Colors or Contrasting Colors.

$7.50 - $10.00 - $15.00

Hickson INC
1215 CONNECTICUT AVE.

GOWNS SPORTSWEAR HATS
FURS FOOTWEAR LINGERIE

First Europe to U. S. Plane Is Brought to Smithsonian

Machine Which Carried Baron Von Huenefeld and Col. Fitzmaurice Across Atlantic Ocean Will Be Displayed Here for Three Years.

The airplane, Bremen, first to make an East-to-West crossing of the Atlantic Ocean, arrived here last night from New York City, where it has been on exhibition in the Grand Central Terminal. The famous craft will be placed in the Smithsonian Institution where Col. Lindbergh's Spirit of St. Louis now rests.

The Bremen, piloted on its epoch-making flight by the late Baron Guenther von Huenefeld and Col. James H. Fitzmaurice, was dismanteled early yesterday in New York and placed aboard motor trucks arriving here shortly before midnight. Packed in large cases, the plane was stored in one of the Smithsonian buildings to await the completion of improvements now being made in the Aircraft Building.

C. W. Mitman, head curator of mechanical and mineral technology at the institution, said yesterday that the craft would be placed on exhibition in the Aircraft Building about the 1st of May, when a new sprinkler system now being installed in the strucure, is completed.

The airplane is the property of the New York Museum of Science and Industry and the New York City Museum, having been presented to them by Baron von Huenefeld following the cross-Atlantic flight.

Lack of adequate space for displaying the ship, made it necessary to place it in the Grand Central Terminal. The plane will remain on exhibition here for a period of three years, until available space is made in the New York Museum.

Cargo of $3,000,000 In Gold Is Received

New York, March 3 (A.P.).—A shipment of $3,000,000 in gold arrived in New York today from Argentina on the steamer Southern Cross.

Central Hanover Bank & Trust Co. has been advised that Banco de la Nacion of Argentina will ship about $4,000,000 in gold to it about March 9.

Now is the time to plan
your summer vacation
TO THE WEST

for as little as $85–$190 round trip

GLORIOUS WEST . . . scenes of unbelievable beauty, once seen, never forgotten. Colorado, Grand Canyon, National Parks, California, North Pacific Coast, Alaska! Plan today and start enjoying right now!

Going via B & O will add greatly to the first part of your trip. Our road follows the picturesque, peaceful route along the Potomac River and Shenandoah Valley. The route of the CAPITOL LIMITED and NATIONAL LIMITED, special-feature trains with convenient Western connections at Chicago and St. Louis.

Come in and let us show you illustrated folders and help plan your trip at no added cost.

D. L. MOORMAN, *Ass't Gen'l Pass. Agent, Woodward Bldg., 15th & H Sts. N.W. Phone District 3300.*

BALTIMORE & OHIO

NEW NAVAL ACCORD LAUDED BY BRIAND

French-Italian Agreement Is Termed Devoid of Any Bitterness.

Paris, March 3 (U.P.).—Aristide Briand, foreign minister, in an exclusive statement to the United Press today, paid high tribute to the terms of the new tripower naval accord arranged by the urgent mediation of Great Britain.

"The finest tribute that I can pay to the naval agreement is that it did not leave bitterness in the hearts of any of the signers," Briand said. "When the terms are known, it will be seen that France passed no opportunity to realize an accord with Italy conforming to the sentiments of the two peoples.

"The successful termination of our naval differences had created an atmosphere which permits of the hope for a rapid and favorable solution of other Franco-Italian problems which never were gravely oppdsed by our peoples."

Premier Pierre Laval also paid tribute to the efforts of the foreign minister, and the other diplomats, and said:

"I am perfectly satisfied with the accord and believe that the French people and parliament will happily approve when they know the terms."

During debate in the chamber of deputies on the foreign affairs budget, Briand said: "The naval accord represents another step in the general direction of total world disarmament. Italy must be praised for its unselfish role.

"The conclusion of naval agreement is merely a prelude to the rapid conclusion of all Franco-Italian naval problems, including the 30-year discussion of the status of Italians in Tunisia and on the African frontiers."

DEMOCRATIC CHIEFS AT PARLEY

Associated Press Photo.

John J. Raskob, chairman of the Democratic national committee, and Alfred E. Smith, the party's presidential candidate in 1928, before a meeting yesterday of committeemen and party leaders to talk over finances and policies.

FULL DISCUSSION OF DRY LAW IN COMMITTEE URGED BY SMITH

Continued from Page 1

meeting stated, namely, that it is called for the purpose of reporting our accomplishments since the last meeting, discussing future policies and finances."

Meeting Will Be Open.

Chairman Raskob announced that the committee's meeting would be an open one, with newspaper reporters present. In view of this, the country is going to know how the Democratic chieftains stand on prohibition and other questions regardless of whether any definite recommendations are adopted. To use a word that is a favorite with Smith, the committee will leave behind it a "record," and this will be for all to see, including those who will attend the next national convention.

That there is no love between Chairman Raskob and Gov. Franklin D. Roosevelt, of New York, is an open secret. The resolution adopted by the New York Democratic State committee late Monday was an evidence of the feud.

Hearkening to the rumors that Raskob planned to have a showdown on prohibition at tomorrow's meeting here, Roosevelt's friends on the State committee adopted a resolution urging that no such action be taken.

Would Avoid Prohibition.

Roosevelt's friends would rather that prohibition be soft-pedaled and that other issues—water power, for example—be stressed so that the governor might line up the drys who will be delegates to the next national convention.

If former Gov. Smith took sides between Raskob and Roosevelt in his press conference yesterday, it must be conceded that he went to the side of Raskob.

Commenting on the resolution adopted by the New York State committee, Smith said that, while he was not out of harmony with the committee, it looked to him as though "the members started to talk before they knew what they were talking about."

Calls Power Issue Secondary.

Some detected an anti-Roosevelt note in Mr. Smith's statement that he regarded the water power issue as of only "secondary importance." But in view of the way Mr. Smith said this, that would hardly be a fair interpretation. The 1928 nominee explained that the power issue is of such a technical nature that it is difficult to arouse people with it. On one occasion, he said, he had to tell an audience what was meant by horsepower.

Asked whether he thought prohibition would be the dominant issue, Mr. Smith said it was now too early to answer such a question. He added, however, that in his opinion the number of wets has grown considerably since 1928.

Rumors have it that Chairman Raskob favors one of two men for the nomination next year—Owen D. Young or Mr. Smith.

Whether the latter would take it is a question the answer to which lies in the future. Certainly no satisfactory answer came from Smith yesterday.

Smith Is Noncommittal.

All that he would say was what he had said before, something to the effect that he couldn't cross a bridge when he still was 17 miles away from it.

"But you are not out of politics, are you governor?" he was asked.

"Well, not all the way out," he replied with a grin.

He said that he thought the Democratic prospects for 1932 were very bright, adding that he had noticed a general dissatisfaction among the rank and file of voters.

Former Gov. Smith arrived in Washington around noontime on Mr. Raskob's private car, and went directly to the Mayflower. There he talked not only to Mr. Raskob, but to Jouett Shouse, chairman of the executive committee, and, to Norman Mack, Democratic national committeeman from New York. The latter, by the way, was not present at Albany when the State committee adopted its resolution Monday. Moreover, it is understood that he was not in favor of such a resolution.

Not Sure of Remaining.

Mr. Smith said that he was not sure whether he would remain here for the meeting of the national committee tomorrow, but he gave the impression that he would. When he agreed to attend, he said, he thought that two other former nominees—John W. Davis and James Cox—would be here. Cox is coming, he said, but Davis has said that illness will prevent his attendance.

While Smith was holding forth at the Mayflower, various Democratic senators at the Capitol were demanding that economic rehabilitation of the country be made the dominant issue of 1932.

"This is no time to be setting up straw men relating to the wet and dry issue, to religious or to racial issues, when men and women are starving," said Senator Walsh, of Massachusetts, a wet.

Senator Robinson, of Arkansas, former Gov. Smith's running mate in 1928, said that the Republican leaders still were trying to make it appear that the country is prosperous.

Edward P. Costigan, senator-elect from Colorado, warned against allowing prohibition to be made a partisan issue by the Democratic national committee. Senator Morrison, of North Carolina, issued the same warning.

OPEN A CHARGE ACCOUNT
FINE MEN'S WEAR
EISEMAN'S, 7th & F

SOVIET RECOGNITION IS ASKED BY BORAH

Senator Urges Action in Interest of Peace and Economic Restoration.

(Associated Press.)

Recognition of the Russian Government was called for in the Senate yesterday by Chairman Borah of the foreign relations committee in the interest of world peace and economic restoration.

In an analysis of the Russian problem, the Idaho senator conceded faults in the soviet form of government and mistakes by her rulers, but said the Russian people would not return to the old regime and deserved to take their place in the family of nations.

Borah made no attempt to bring up his resolution proposing recognition, and his speech drew a reply from Senator Robinson, of Indiana, a Republican member of the foreign relations committee, denouncing the Soviet government.

"I am opposed," said Senator Robinson, "to entering into any partnership with a government that seeks to destroy my Government—this Government that has done more for the average man than all the other governments put together."

After reviewing the twelve years of Russia since the revolution, Borah frankly discussed the differences of view between the Soviets and Americans on family life, religion and property.

"The three great instincts of mankind," said Borah, "are religion, the family and property. Let us admit that those who govern and dominate Russia are against all of these. The government may be, but not the people. We stand for all of these. Let us admit an irreconcilable conflict. Let us concede that government would exile all of these and that we would foster all, as we have.

"But how deep is our faith? Are we afraid capitalism will break down if we come in contact with Communism? Have we lost faith in our civilization? Have we lost confidence in our institutions? Are we afraid that the family institution will break to pieces? Is our religion of that feeble sort that we dare not bring it in contact with those who say there is no God?

Holds No Fear.

"With reference to these things I have no fear. In the French revolution religion, the family and property were trampled over. The French people came back, and the Russian people will come back. As a people they are a home-loving, deeply religious people.

"I would establish normal relations with the Russian government. In doing so I would not indorse that government or the communistic theory, but I would have no fear of contact with it."

Borah argued that it must be assumed that the Russian people are going to succeed in their new form of government, although he believed "radical changes" were necessary and must eventually come.

Calls Present System Unfair.

He argued that the present system was unfair to American business men of moderate means who have no governmental representatives to assist them in Russian trade. He conceded there might be some convict labor and some enforced labor in Russia, but that it was a small proportion of the total and no more than in any other country.

Borah criticized the Treasury Department for excluding Russian lumber importations but permitting importations of manganese.

WICKERSHAM DATA IN SENATE CITES GANG GRAFT IN CHICAGO

Continued from Page 1

Several hours later the report upon Colorado was submitted, and late in the evening the Illinois survey reached the Capitol.

Apparently fearing reprisal by Chicago gunmen, the author of the Illinois report, an employe of the Prohibition Bureau, signed the assumed name of "Guy L. Nichols." His information has now been in the hands of the Federal authorities for nearly a year.

The report characterized Capone as "Alphonso Capone, alias Al Brown, alias Scarface, vice, gambling, booze and beer."

Little was said of his personal activities, most of the details being those of "the Capone outfit."

Many Gangsters Now Dead.

The list of alleged gangsters, many of them now dead, was obtained from the secret files of the Chicago Crime Commission. Each name bore such entry is "dynamiter and bomb thrower," "slugger and gunman," or "booze and beer."

More than a score of pictures of reputed gangsters and their hangouts, many of them taken by "Nichols," were included. One of these was a snapshot of a hotel in Chicago.

"The entire second floor, of some 50 rooms, is occupied by the Capone outfit," the investigators said. "Guards are stationed on this floor and no one has access thereto unless his identity is satisfactory.

Conference Chairs Armored.

"Lieut. Biahl, of the State attorney's office, in April, 1930, your investigator is reliably informed, made a raid and discovered on the second floor a large conference room, No. 230, with a long table, chairs reinforced with armor-plated backs.

"Large quantities of poison-dipped bullets, but no guns nor records, were found. Neither were any of the Capone outfit about. There was strong indication of a 'tip-off.'"

Disregard of prohibition was declared so flagrant in and around New York City that 99 per cent of all criminal cases instituted there arose from this law, the report said.

Bootlegging a Piker Racket.

Throughout large parts of Louisiana, the report asserted, little effort was made to enforce the law, while in New Orleans gambling was said to be so active as to make bootlegging a "piker racket."

In New Jersey liquor interests were described as so powerful as to "partly enslave" the political forces. The report estimated it would take ten years to rid the State of this power so that prohibition could be "given a chance."

The report upon conditions in Louisiana was prepared during 1930 by Frank Buckley, former counsel for the Prohibition Bureau.

"New Orleans stands as a powerful magnet to those who seek and those who supply extraordinary pleasures," he said. "Race tracks, gambling resorts, fight clubs—all manner of 'rackets' that catch the fancy of the sporting gentry and easy spenders flourish there."

He described visiting three gambling places in which he said there were "two ominous steel plated inclosures, fitted with machine gun slits and actually manned by keen-eyed gentry who serve such weapons" from lofty perches on the walls.

"Liquor is not handled in any manner by gambling resorts of the type described," he said. "Fear of disaster in the form of a Federal padlock is the deterrent. Then, too, gaming revenues that run from ten to forty thousand dollars nightly make the rum racket of the piker variety—by comparison."

The New York report, prepared by Palmer Canfield, former legal supervisor for the Prohibition Bureau, dealt principally with statistics pertaining to prohibition. He asserted, however, there was a "significant and hopeful factor" in the cooperation furnished by some State officials.

Canfield described the near-swamping of the Federal judicial machinery in New York City by "bartenders in speakeasies, waiters in night clubs, cabarets and so-called restaurants." He said over 90 per cent were permitted to plead guilty and pay a small fine.

Hits "Cafeteria Cook."

"This 'cafeteria court,'" he said, "has been held once a week, at which time about 200 defendants plead guilty."

He added that if all had to plead guilty and demanded a jury trial "all of the Federal judges in the district would not be sufficient to handle all the cases."

Canfield also wrote the New Jersey report.

The Colorado report, written by Frank C. Dezendorf, former prohibition attorney, quoted the prohibition administrator there as saying Denver was the "driest place in the country." Conditions in Pueblo were described in many ways as unsatisfactory, but there was little criticism of enforcement in other sections.

"The prohibition administrator," he added, "said that he does not get any cooperation from the State enforcement forces, and the enforcement office said the administrator does not request help."

New Dry Measure Urged.

Simultaneously a measure to amend the Volstead act, making the possession of liquor in the home unlawful and placing "the burden of proof" upon the possessor was introduced by Senator Sheppard (Democrat), Texas.

Senator Sheppard said in a statement his bill would strike out language "being interpreted in some quarters to permit the possession of liquor in the home for use exclusively in the home."

The measure would provide that "the possession of liquor by any person not legally permitted under this title to possess liquor shall be prima facie evidence that such liquor is kept for the purpose of being sold, bartered, exchanged * * *."

He said liquor acquired before prohibition would not be included.

Stafford County Bar Honors Judge

Special to The Washington Post.

Fredericksburg, Va., March 3.—An impressive tribute to the memory of the late Judge R. H. L. Chichester, who for fifteen years served as judge of the Fifteenth Judicial Circuit, and was later elevated to the Virginia Supreme Court of Appeals, will be made at Stafford Courthouse March 12, when a portrait of him, the gift of lawyers who practiced at the Stafford County bar while the jurist was on the bench, will be unveiled.

Members of the State Supreme Court of Appeals, prominent attorneys and friends of the late Judge Chichester are expected to attend the unveiling. William W. Butzner, Fredericksburg lawyer, will present the portrait, which will be received by Judge Frederick W. Coleman, Judge Chichester's successor, and present circuit court judge.

Judge Chichester, a native of Stafford County, died February 3, 1930, after he had held every judicial position in the Virginia system of jurisprudence, beginning as Commonwealth's attorney and rising to a place on the highest Virginia tribunal.

BORLAND REFUNDS WILL HAVE TO WAIT

Several Thousand Claimants Informed Congress Must Act First.

The several thousand claimants for refunds under the new Borland law will have to wait until the next session of Congress for their checks.

This was revealed yesterday when Daniel E. Garges, secretary of the Board of Commissioners, showed copies of letters which are to be sent to each property holder who contends that he was assessed unfairly under the old Borland law.

The letters, which will be sent out as soon as the Commissioners formally adopt an order instructing Tax Assessor William P. Richards to make new assessments, state that it will probably be months before these assessments will be available.

"If the amounts paid on assessments to which you refer exceed the amounts of the new assessments, the excess will be refunded when appropriation therefor is made by Congress," the form letter states. "It is hoped that these necessary appropriations for refunds may be presented to Congress at its session beginning in December."

Mr. Garges explained that the District has no funds which can be applied to the payment of these repayments.

Between $300,000 and $500,000 will probably be repaid as a result of the new assessments, Mr. Richards estimated recently. New assessments will have to be made on about 12,000 pieces of property.

Smith Is Found Guilty Of Killing Housekeeper

Special to The Washington Post.

Hagerstown, Md., March 3.—Chester A. G. Smith, 42, was convicted of murder in the first degree without recommendation tonight by a jury which was out slightly over an hour. Smith was charged with shooting to death Mrs. Annie Smith, 33, his former housekeeper at Boonsboro, near here, last November 21.

Either the death penalty or life imprisonment may be imposed after discretion of the two judges who presided.

HALF-HOLIDAY BILL SIGNED BY HOOVER

Congratulatory Messages Are Sent to Sponsors of Movement.

Continued from Page 1

help forward the movement to improve working conditions in private industry.

N. P. Alifas, president of District No. 44, of the International Association of Machinists, and the legislative agent for the international association, joined with Mr. Steward in praising Congress and President Hoover for enactment of the law.

Generosity of Congress.

"The kindness and generosity of Congress and the President, displayed in this new law," Mr. Alifas said, "will have far-reaching and strong appeal to all labor throughout the country and particularly to organized labor.

"The move by the Government is particularly pleasing because it affects workers who are in private business and industry. We have worked hard for this law and members of Congress and the President have approved of the reasons advanced in support of the measure."

Some 2,000 workers in the Washington Navy Yard will be affected by the law and many hundreds of other workers in other navy yards throughout the country also will be benefited. In Washington employes in the Government Printing Office and the Bureau of Engraving and Printing, who are members of the union represented by Mr. Alifas, also will be benefited.

Fire Department Schedule.

There was some talk yesterday that the new law might upset the operation of the Police and Fire Departments of the District, inasmuch as the half-day Saturday was made to apply to employes of the District as well as to Federal employes.

This point may be raised, but it will not find a sympathetic ear among District officials. Both the Police and Fire Departments, officials point out, have been, at their own will, considered as separate entities, distinct from the usual Government employe in legislation in the past. Obviously it was not the intent of Congress, in enacting the half-holiday on Saturday law, they believe, to include the policemen and firemen of the District.

Gen. Herbert B. Crosby, who has immediate supervision of the Police and Fire Departments, said he had not thought of the new law applying to these two departments and did not expect it would be applied, although he had not considered the question with any of his legal advisers.

To Study Question.

William W. Bride, corporation counsel, refused to say anything for publication on the question, declaring that he had not been consulted by the Commissioners nor had time to study the question, but, he, too, made it plain that privately he believed the new law would not upset the present personnel arrangements of the two departments.

Whatever jubilation there may have been among Government employes over the victory for the Saturday half-holiday given by President Hoover's signature, that was added to by formal statements of their representatives. Not only Messrs. Steward and Alifas, but other groups joined in formally thanking the President and Congress for the new law.

The League of American Civil Service, headed by Mrs. Margaret Hopkins Worrell, was one of these. The league sent a basket of flowers to President Hoover and other bouquets of flowers to Representative Frederick Dallinger (Republican), Massachusetts, and to Representative LaGuardia (Republican), New York, and to Senator Wesley Jones (Republican), Washington, chairman of the Senate appropriations committee, who brought the bill up for consideration and passage on the floor of the Senate after it had been passed by the House when Speaker Longworth recognized Representative Lehlbach (Republican), New Jersey, to bring the measure up for consideration under suspension of the rules.

Gratitude Is Expressed.

Appreciation of the efforts made by Luther C. Steward and Miss Gertrude M. McNally, as president and secretary-treasurer, respectively, of the National Federation of Federal Employes, toward passage of the half-holiday bill was expressed by a delegation from the Federal employes' unions.

Both were presented with many baskets of flowers in recognition of their successful work. The delegation which called on them was headed by John W. Ginder, president of the District Federation of Federal Employes' Unions, among others.

Brandywine Woman Dies of Poisoning

Miriam Earley, 47, of Brandywine, Md., died last night at Providence Hospital, from what police said was the overdose of a drug.

She had been removed to the hospital on instruction of Dr. A. K. Bowie, 500 H street northeast, after he was summoned to an apartment at 1026 Fifteenth street northwest, where the woman was stopping.

Garfinckel Suits and Ensembles . . .

Smart and Charming for Spring Wear . . .

Traditionally exacting as to style and charm, our suits and ensembles are constantly being chosen for all fashionable wear.

A superb assortment of individual models, many at moderate prices, awaits your selection Today . . .

Women's, Misses' . . . Third Floor

Misses' . . . Fourth Floor

JULIUS GARFINCKEL & CO.
F STREET AT FOURTEENTH

Diamond Blossom Wedding Rings

Our Complete
Made-to-Order Jewelry Department

—offers unexcelled service in creating new, exclusive mountings for your out-of-fashion jewelry. All work is done entirely on the premises under the direct personal supervision of a master platinumsmith. Designs and estimates submitted without obligation.

Modernize Your Jewels

B. Harris & Co.
F Street at 11th
Jewelers and Diamond Merchants for Over Half a Century

Submarine Plane To Be Given Tests

New Type of Aircrafe Designed for Use on Submersibles in Navy Forces.

Pilots at the Anacostia Naval Air Station yesterday began a series of tests to last two weeks, on the Navy-Loening midget collapsible plane designed for use from a submarine.

The tiny plane, fitted with a 110-horsepower motor, was give nits first tests in speed over the measured course extending from the Air Station down the oPtomac River to determine its effectiveness at various speeds and its climbing ability. Various other tests will provide for storage in an 8-foot tube in a submarine. Three minutes is allowed for dismantlement.

Considerable interest has been shown in service circles in the new craft, which its advocates claim will increase the effectiveness of submarine infinitely. While observation will be the principal use of the planes, if they are added to the undersea fighting units, it is planned to mount a gun on the aircraft for defensive use.

Woodsmen cutting timber in the battlefield section east of Richmond, Va., broke teeth from two saws on cannon balls imbedded in trees.

Wharton, Tex., established a perfect record with no fire-loss claims in the town during 1930.

A sports arena costing $1,500,000 is one of the building projects of Toronto, Canada.

Defense of Pitts In Suit Attacked

Answer Asserts That District Jail May Not Be Used to Evade Court.

Alleging that the District Jail is not a sanctuary in which a man may hide and evade court process, Attorney R. H. McNeill yesterday filed with Justice Wendell P. Stafford his objections to the motion of G. Bryan Pitts to quash service in a civil suit.

Pitts, under sentence of fourteen years and now in the District Jail awaiting an appeal, claimed that he could not be served with any court process since he was a subject of the court.

The reply was made in a number of civil actions. Attorney McNeill appeared for Alma Morton, of 600 Twentieth street northwest, who claimed she had been sold notes of the F. former president, under false pre-H. Smith Co., of which Pitts was tenses.

Band Concert

UNITED STATES MARINE BAND ORCHESTRA.
Auditorium, Marine Barracks, 8 P. M.

Overture, "Euryanthe" ..... Weber
Melody in A ..... Dawes
"Ensueno" Dream (Chilean) ..... Soro
"Nortena" (Mexican) ..... Robles
Excerpts from "Andrea Chenier" ..... Giordano
"In a Monastery Garden" ..... Ketelbey
Nocturne, "Dreams of Love" ..... Liszt
"Jupiter" from the suite "Planets" ..... Gustave Holst
Marines' Hymn. "The Halls of Montezuma."
"The Star-Spangled Banner."

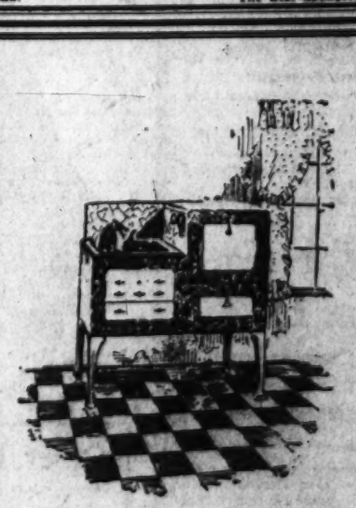

Here's the Way to buy linoleum

If you want to buy your linoleum most economically: First, select the pattern you like at Mayer & Co. Second, permit us to measure your room. Third, we phone or write you exactly the cost, including the way you want it laid. Fourth, you tell us to go ahead with the work. Phone District 8976.

Standard Prices on New Patterns
OF ARMSTRONG'S LINOLEUMS

MAYER & CO.
Seventh Street Between D and E

DIED

ANNADALE—On Monday, March 2, 1931, at his residence, 1414 V street northwest, SAMUEL E., beloved husband of Anna A. Annadale.
Funeral from the W. W. Chambers funeral parlors, on Wednesday, March 4, at 2 p. m. Relatives and friends invited. Interment at Glenwood Cemetery.

BAILEY—On Monday, March 2, 1931, at his home near Rockville, Md., JOHN FERRIS, beloved husband of Medora Bradley Bailey, in his eighty-fourth year.
Remains resting at the Colonial funeral home of Wm. Reuben Pumphrey, Rockville, Md. Funeral from the above funeral home Thursday, March 5, at 1 p.m. Interment Arlington National Cemetery.

BRADLEY—On Tuesday, March 3, 1931, SARAH T., widow of Col. H. C. Bradley and beloved mother of Mrs. Margaret E. Watson, Mrs. Elizabeth J. Young, Mrs. Emily F. Lee and Robert B. Patterson, Jr.
Funeral from the parlors of Almus R. Speare, 1823 Connecticut avenue, Thursday, March 5, at 1:30 p. m.

BYRNES—On Tuesday, March 3, 1931, at his residence, 1928 Lawrence street northeast, LEWIS M., beloved husband of Annie R. Byrnes.
Notice of funeral hereafter.

CLARK—On Sunday, March 1, 1931, at 10:30 p. m., at the home of her daughter, Mrs. Anna B. Lesieur, 364 Wilson boulevard, Clarendon, Va., ELLA, widow of John F. Clark.
Funeral at St. Charles' Catholic Church, Clarendon, Va., on Wednesday, March 4, at 9:30 a. m. Interment Forest Glen Cemetery, (Petersburg, Va., papers please copy.)

COOPER—Suddenly, on Sunday, March 1, 1931, at the Washington Hotel, Representative HENRY ALLEN COOPER, of Wisconsin, beloved husband of Sallie Cooper.
Remains are resting at Zurhorst's funeral parlors, 301 East Capitol street. A short service will be held at the funeral parlors Wednesday, March 4, at 11 a. m. The congressional delegation that accompanies the remains will leave for Racine, Wis., on the Pennsylvania Railroad at 3:25 the afternoon of the same day, arriving at Racine at 12 noon Thursday. Services and interment at Racine.

DAWSON—The remains of FRANK DRYDEN DAWSON, Sr., father of Frank D. Dawson, Jr., and son of Roberta C. and the late Robert M. Dawson, who died January 25, 1920, will be removed from Union S. M. E. Church South, Alexandria, Va., and reinterred at Arlington National Cemetery Wednesday, March 4, at 2 p. m.

DOUGLAS—On Tuesday, March 3, 1931, at his residence, 3100 Connecticut avenue northwest, ARTHUR LEE, beloved husband of Nanie H. Douglas (nee Hogan).
Funeral services at the temporary funeral parlors of P. A. Taltavull, 444 Sixth street southwest, on Wednesday, March 4, at 8 p. m. Relatives and friends invited.

ENGELBRIGHT—On Monday, March 2, 1931, at the residence of his daughter, Mrs. Fanny W. Riley, 237 Cromwell terrace northeast, CHARLES W., beloved husband of the late Ida B. Engelbright.
Funeral from W. W. Chambers Co. funeral home, 1400 Chapin street northwest, on Wednesday, March 4, at 11 a. m. Interment at Glenwood Cemetery.

FUNERAL DIRECTORS.

CHAS. S. ZURHORST
301 EAST CAPITOL ST.
Phone Lincoln 6372.

P. J. SAFFELL
735 5th st. nw. Natl. 6537.

Frank Gejer's Sons Co.
1113 SEVENTH ST NW Telephone
Modern Chapel NATIONAL 2473.

V. L. SPEARE CO.
Neither the successor of nor connected with the original W. R. Speare establishment.
1009 H St. N.W. Phone Nat. 2892. Formerly 940 F st. nw.

THOS. S. SERGEON
1011 7TH ST. NW. Telephone Natl. 1090.

JAMES T. RYAN
317 PA. AVE. SE. Atlantic 1708.

Clyde J. Nichols, Inc.
4209 9th st. nw. Col. 6324.

WM. H. SARDO & CO.
412 H ST. NE. Phone Lincoln 6824.

ESTABLISHED 1874.
JOHN R. WRIGHT CO.
1337 10th st. nw. Phone North 0847.

J. WILLIAM LEE'S SONS
FUNERAL DIRECTORS
CREMATORIUM
332 PA. AVE. NW. NATL. 1364 & 1365.

CHAMBERS

Solid steel, and guaranteed for 50 years. The best grave vault that money can buy. We match our vaults and caskets against any in the world. All national makes.
Chamber's Price Only $85
In Case of Death Call
THE GREATER
W. W. Chambers Co.
14th Cor. Chapin St. N. W.
Phone Columbia 0432
Where the Best Costs Less

FUNERAL DESIGNS.

GEO. C. SHAFFER 900 14TH ST. NW.
Expressive Floral Emblems. Natl. 8150
Mod. prices. Open eve. & Sun. Natl. 2418

GUDE BROS. CO., Florists
2012 F STREET. National 4276.
APPROPRIATE FUNERAL DESIGNS.

DIED

FRIEDRICH—On Monday, March 2, 1931, at her residence, Rockville pike and Edson lane, ANNIE E. KEYS, beloved wife of Albert N. Friedrich and mother of Marguerite Friedrich.
Funeral from the above residence on Thursday, March 5, at 11 a. m. Interment Cedar Hill Cemetery.

FREUDBERG—On Tuesday, March 3, 1931, ISADORE, beloved son of S. Freudberg and devoted husband of Minnie Freudberg, and beloved father of Norman and Ruth Freudberg, aged thirty-three years.
Funeral from the chapel of Bernard Danzansky, 3301 Fourteenth street northwest, on Wednesday, March 4, at 2 p. m. Interment Adas Israel Cemetery. Please omit flowers.

GOODIER—On Friday, February 27, 1931, in Denver, Colo., MARGARET E. GOODIER, beloved daughter of Mrs. Cecelia M. Tubman.
Funeral from St. Charles' Church, Indianhead, Md., Thursday, March 5, at 3 p. m.

GOULD—On Tuesday, March 3, 1931, at Garfield Hospital, FLORENCE M., beloved wife of the late Ervin Gould and mother of Logan W. Gould, of 35 Q street northeast.
Remains resting at W. W. Chambers Co. funeral home, 1400 Chapin street northwest, until Wednesday, March 4, at 4:30 p. m. Interment Bone Gap, Ill.

HANTZMON—On Tuesday, March 3, 1931, at 9:30 a. m., at Providence Hospital, JOHN EDWARD HANTZMON, Jr., son of the late John Edward Hantzmon, sr., and Maude M. Hantzmon, aged three years.
Funeral from his late residence, 2319 Q street southeast, Thursday, March 5, at 10 a. m. Interment in Bethel Cemetery, Alexandria, Va.

HAMMEN—On Monday, March 2, 1931, MARY, beloved wife of the late Henry Hammen and mother of Margaret E. Smart and Minerva E. Durpe and John S. Hammen.
Funeral services at the residence, 3536 Eleventh street northwest, on Friday, March 6, at 2 p. m. Interment Arlington National Cemetery. Service by W. W. Chambers.

HAUCK—Suddenly, on Monday, March 2, 1931, at Emergency Hospital, CHARLES G. HAUCK.
Funeral from his late residence, 1349 G street southeast, on Wednesday, March 4, at 2 p. m. Relatives and friends invited. Interment Rock Creek cemetery. Service by W. W. Chambers.

PETERS—Suddenly, on Sunday, March 1, 1931, at the home of her daughter, Mrs. Edgar S. Waller, of 306 D'Aster street, Ballston, Va., MARY ROSE, beloved wife of the late Rudolph J. Peters.
Funeral from Clarendon Baptist Church, Wednesday, March 4, at 2 p. m. Interment Columbia Gardens Cemetery.

REED—Departed this life, on Monday, March 2, 1931, at 2:30 a. m., at her son-in-law's residence, River road, Oolcord, Bethesda, Md., CLARA A. REED, beloved mother of Mrs. Katie Phillips.
Funeral from W. W. Chambers funeral home, 1400 Chapin street northwest, on Wednesday, March 4, at 2:30 p. m. Interment at Oak Hill Cemetery.

RINKER—On Sunday, March 1, 1931, at Garfield Hospital, RUTH A., beloved wife of George E. Rinker. She is survived by four children.
Funeral from 1400 Chapin street northwest, on Wednesday, March 4, at 10:30 a. m. Interment Fort Lincoln Cemetery.

SHEA, DANIEL E.—The members of Gen. Nelson A. Miles Camp, No. 1, U. S. W. V., are requested to assemble at the corner of North Capital and Seaton sts. nw., Wednesday, March 4, 1931, at 8:15 a. m., to attend the funeral of our late comrade, DANIEL E. SHEA from his home, 17 Seaton st. nw. Interment at Arlington National Cemetery.
GERALD F. McCULLICUDDY, Commander.

SMITH—On Tuesday, March 3, 1931, at the family residence, 2127 Bancroft place, GRACE COBURN, wife of Dr. George Otis Smith.
Funeral services at Calvary Baptist Church, Thursday, March 5, at 12:30 p. m.

WHEELER—On Tuesday, March 3, 1931, at 512 A street southeast, LAURA DENBY, widow of William Mackall Wheeler, U. S. N.
Funeral services at St. Mark's Church, Thursday, March 5, at 3 p. m. Interment in Arlington National Cemetery.

LA REINE
5425 Conn. Ave.

Living Room
Dinette
Kitchen
Dressing Room
Bath
47.50

Living Room
Bedroom
Reception Hall
Dinette
Kitchen
Bath
65.00

Living Room
2 Bedrooms
Reception Hall
Dinette
Kitchen
Bath
92.50

FREE
Refrigeration and Laundry Facilities
24-Hour Elevator and Switchboard Service
Heated Garage

Hedges & Landvoigt
Tower Bldg. Dist. 8232

FATAL BRIDGE GAME TESTIMONY HALTED

Prosecution Is Attempting to Impeach Witnesses of Mrs. Myrtle Bennett.

Kansas City, Mo., March 3 (A.P.). Presentation of defense evidence at the trial of Mrs. Myrtle Bennett, accused of the bridge game slaying of her husband, was halted today to permit the prosecution's attempt to impeach defense witnesses.

The witnesses were Mrs. Alice Adkins, 67, mother of the defendant, who collapsed during the noon recess, and Mrs. Mayme Hofman, participant in the Bennett's last bridge game.

James R. Page, prosecutor, who contended Mrs. Adkins and Mrs. Hofman had repudiated by their testimony statements made to officers following the slaying of John G. Bennett in his fashionable apartment, called his former stenographer, Mrs. Sam Wiener, to the stand.

Signatures Are Identified.

The witness identified signatures of Mrs. Hofman and Mrs. Adkins affixed to statements she said were taken from them by George Charno, former assistant prosecutor. Mrs. Wiener said Mrs. Hofman had inserted penned corrections in the statement before signing it. Recalled for cross-examination, Mrs. Hofman denied altering the statement as originally written.

During cross-examination, which was followed by her sudden illness, Mrs. Adkins told the prosecutor she was in such mental confusion the morning after Bennett's death she did not remember what she said, or the circumstances under which she signed the paper.

Page was attempting to show that Mrs. Hofman and the defendant's mother had changed their stories to fit in with the accidental shooting version of the defense, by testifying they did not witness the shooting and leaving Mrs. Bennett the only person able to recount the actual details when she takes the stand.

Along with his attack on the credibility of defense witnesses Page sought to overthrow the defense theory that Bennett was slain accidentally while grappling with his wife.

Distance of Shots.

James A. Reed, defense counsel previously said powder burns on the shirt Bennett wore at his death, showed the shots had been fired at not more than 12 inches distance.

The prosecution alleges the defendant chased Bennett through the apartment and shot him from a distance as he attempted to reach the front door, two shots going wild before Mrs. Bennett got the range.

At the direction of Page two police officers and Edward Hickman, gunsmith, tested the former senator's theory in the gallows room Hickman then took the stand, explaining shots had been fired into broadcloth at ranges from 3 inches to 25 feet.

Under Page's questioning he described the burn about the bullet hole made by a shot fired at 24 inches as similar to the burn about a bullet hole in Bennett's shirt. This discoloration has been described by Reed as a "powder burn" and by the prosecution as a "bullet burn."

Progress of the trial was interrupted frequently by arguments of counsel.

Scientists Study Speedy Increase in Cancer Cells

Public Health Service May Determine Factors Causing Death.

(Associated Press.)

An experiment which may furnish a clew to why cancer cells multiply so much more rapidly than normal body cells has just been completed by two scientists of the Public Health Service.

This abnormal speed of increase is essentially the reason why cancer is fatal.

The experiment showed that an amoeba, which is one type of single living cell, multiplies much more readily when stimulated by a chemically allied glutathione. Dr. H. W. Chalkley explained yesterday cancer tissues contain a great deal of glutathione, possibly more than any other type of tissue.

The test was performed by Dr. Chalkley and Dr. Carl Voegtlin, both on the staff of the National Institute of Health, a branch of the Public Health Service. So far as known they are the first to use glutathione in such an experiment in its pure form, Dr. Chalkley said.

They have not yet discovered whether glutathione is what stimulates cancer cells to multiply at such high speed.

The amoeba, although a single cell, is actually an individual animal capable of taking care of itself. Cells of the human body and cancer cells are more specialized, each performing a specific job and depending on the cooperation of other cells for their well-being. All three multiply in the same way, by splitting into complete new cells.

Prof. Voegtlin and Dr. Chalkley found they could keep specimens of the amoeba alive without food for several days in a salt solution. By starving the amoebae, they knew that glutathione alone would be the cause of increase in division that might occur when it was added to the solution.

When they added a very small amount of glutathione to the solution, 200 per cent more amoeba specimens divided.

DR. CARL VOEGTLIN.

Use of English Losing Ground in Porto Rico

The use of the English language is diminishing rather than increasing in Porto Rico, according to a statement made by Lewis H. Fisher, of the Civil Service Commission, who has just returned from an inspection trip to the island.

"A few years ago," Mr. Fisher said, "English was taught in all grade schools in Porto Rico, beginning with the first grade and continuing throughout, but now it is not taught to children below the fifth grade, and language seems slowly to be disappearing both in social and governmental circles." He praised the work which Theodore Roosevelt is doing in the country, and said that tht natives believe that he has the interest of the country at heart.

STEEL IS "ALIVE" FOR ONE MOMENT

Has Many Properties of Living Things When at White Heat.

New York, March 3 (A.P.).—There is a fraction of a second in its white-hot making when steel has many properties of living things.

In this instant it is so sensitive that it can be made to cool at the rate of 20,000 degrees a second.

It "breathes" after a queer fashion. It develops a skin. Faster than thought it swells or contracts as all of its atoms do a military about-face maneuver.

These rapid-fire transformations and the heat treatments to control them are brought out in a new code compiled by Dr. Herbert J. French, metallurgist of the International Nickel Co. and formerly of the Bureau of Standards.

His code has received the Henry M. Howe gold medal of the American Society for Steel Treating.

The ancient lore which required a fine sword blade to be tempered in the blood of a slave was based on scientific fact, Dr. French says.

Blood is salty, and certain brine solutions today are standard practice for tempering. Water spray gives the fastest cooling, still air the slowest, and between, in the order named, rank caustic soda, brine, plain water and oil. Control rather than speed is all important, according to the metallurgist.

One form of control is necessary for "breathing," which is an absorption of oxygen by the sizzling iron atoms. Another gets rid of gases which are given off in cooling and tend to form a skin to interfere with further proper cooling.

In the about-face dance of atoms the make-up of the iron crystals is altered and the size of the steel changes.

Of all the volume alterations, this one, says Dr. French, is the most important to control. The controls are temperature, time, cooling materials and the manner in which they are directed against the hot steel.

SLAIN WOMAN'S DAUGHTER IS FOUND DEAD FROM GAS

Continued from Page 1

daughter lying unconscious in the kitchen shortly after 4 o'clock today when she returned to the family home on White Horse pike. The jets of a gas stove were open.

Mrs. Bischoff summed police. First aid measures failed to revive the girl and she was taken to the hospital where she died a short time after being admitted.

Because of his official duties Mr. Bischoff is stationed at Lorton, Va., where he is in charge of the business administration of the District of Columbia Reformatory. He had been at the family home Sunday, where a New York detective had conferred with him in connection with the slaying of his former wife. In a letter sent here, Miss Gordon had accused Bischoff of "framing" her several years ago and causing her to be "railroaded" on a vice charge. A few days after the letter was written, Vivian Gordon was found dead in a thicket in a New York City park with a knotted cord around her neck.

Mr. Bischoff denied any knowledge of his former wife's death, and the New York investigator said that "Bischoff is out of this case."

Benita Bischoff was nine years old when Mr. Bischoff was granted a divorce from Miss Gordon here, in 1924, on grounds of cruel and barbarous treatment. A court order gave him custody of his daughter, but subsequently, he said, his former wife had tried to obtain possession of her.

Things began to "break" today in the Vivian Gordon murder mystery, but the significance of developments was screened from public view.

District Attorney Charles B. McLaughlin, "sure-fire prosecutor" of the Bronx, dashed into the secret grand jury room, his hat askew.

"Things are beginning to break, fellows," he called to reporters. "We can see a little bit ahead now."

A short time later he dashed out and away on being informed a small coupe, for which the city was combed, had been found near Central Park.

He failed to reveal what the coupe had to do with Miss Gordon, racketeer and alleged blackmail artist, whose garroted body was tossed last week from a speeding automobile into a Bronx thicket.

Soon after the coupe was found its owner, Harold Doman, was asked to McLaughlin's office to be questioned about his relations with Miss Gordon. Doman, a partly bald, stocky man in his middle thirties, formerly lived at an upper West Side apartment hotel, where an attendant said he had many men callers. The attendant remembered no woman resembling Miss Gordon.

A long list of witnesses, many of them with conflicting stories, were summoned today before the grand jury. Among them was Leonore Halsey, Cuban dancer, with Harlem "hot spot" associations, who said she rode in a limousine with two stiff-shirted men and Miss Gordon on the night of the murder.

American Couple Visit Titled Sire in England

New York, March 3 (A.P.).—Mr. and Mrs. D. M. Wallop, of Sheridan, Wyo., returned on the liner Mauretania today after a visit in England with Mr. Wallop's parents, the Earl and Countess of Portsmouth.

The Earl of Portsmouth spent the greater part of his life as a Wyoming cattleman. Four years ago he succeeded to the title of his brother and moved to Devonshire, England, taking his eldest son along. The younger was left to manage the Wyoming ranch.

Attitude of New York Delegation Approved

Albany, N. Y., March 3 (A.P.).—The action of the New York Democratic State committee in formally opposing any consideration of national issues at the forthcoming meeting of the national organization, Gov. Roosevelt said today, has brought favorable comment from Democrats throughout the country.

Mr. Roosevelt had no comment to offer on the statement of former Gov. Smith in Washington.

Hundreds of satisfied advertisers receive prompt results every day with Post Classified Ads.

Because it is so pure, and rich and thick—

HEINZ tomato ketchup

Goes so much farther!

57

INDIA GETS PEACE IN GHANDI ACCORD

Continued from Page 1

for an official investigation of brutality charges against the police, and for revision of the safeguard clauses of the proposed Indian government structure.

More than once he has said his immediate goal is not immediate establishment of complete independence and that his civil disobedience campaign was calculated primarily to remove economic and moral grievances.

U. S. ARMS EMBARGO TO BRAZIL IS LIFTED

Continued from Page 1

that tranquillity prevailed throughout the republic and that a withdrawal of the ban was justified.

Opposition leaders at the time the ban was imposed claimed the United States "had broken its neutrality in Brazilian affairs."

Secretary Stimson, after the overthrow of Luis, issued a formal statement claiming the American position was without "bias."

Do the Fat Love Fat?

If not, there is small excuse for excess in these scientific days

Science has determined that excess fat is largely due to a weakened thyroid gland. That gland secretion is a premier factor in nutrition. It helps turn food into fuel and energy which otherwise goes to fat.

After countless experiments on animals and human beings, the consensus of opinion is that this lacking factor must be fed. Physicians the world over now accept that doctrine and employ it. As a result, excess fat has disappeared by tons in late years. And without starvation, over-exercise or harmful drugs.

Marmola prescription tablets appeared on the verge of this discovery. A world-famous medical laboratory prepares them to accord with modern science. People have used them for 24 years—millions of boxes of them. And nobody needs be told that excess fat has largely disappeared.

Ask your friends who know what Marmola does. You cannot do that by starvation. Look about you and see the revolution it has wrought. Why double a help which, for 24 years, has done what Marmola has done?

Go get a box. Read the book in it, containing the formula and all reasons for results. When your weight comes down and new vim appears, you will know why the results are good.

Don't wait longer. Marmola costs only $1 a box at your drug store. The purpose is to correct an abnormal condition. Learn what it means to you in new beauty, new health and vim. Then please tell others.

MARMOLA
PRESCRIPTION TABLETS
The Right Way to Reduce

The PALAIS ROYAL
G Street at Eleventh

Everybody's Wearing Them—Everybody's Wanting Them —And We Have a New Collection, Never Shown Before!

Pajamas

$10.95 and $3.95

Two piece or three piece ensembles in vivid color combinations, with printed jackets and a diversity of flattering necklines. Plaids, modernistic and splashy floral prints, or fascinating two-tone effects of plain silk crepe $10.95

A One-Piece Pajama that promises to be the coolest thing available in a Summer world, and is just TOO comfortable right now! Tub silk, in grand color effects, made with a surplice top $3.95

Other Formal and Informal Pajamas $13.95 to $40

PALAIS ROYAL—Third Floor.

Just Picture Your Little Girl in These

Imported English Cotton Frocks

$1.88

You'll add a dozen to her wardrobe when you see them! Every frock with the English Cotton Fabric label. Smartly simple styles in sizes 7 to 10, with bloomers; others, sizes 10 to 14, without bloomers.

PALAIS ROYAL—Third Floor.

PAY DAY FOOD SALE

LOW PRICE LEADERS — SANITARY GROCERY CO. (INC.) — WHERE QUALITY COUNTS — ALSO OPERATING PIGGLY WIGGLY

Just a red-hot pay-day sale that makes your money go farther than it has in years.

Surely no one will want to miss this extraordinary money-saving opportunity.

Not in Recent Years Have We Offered Such Values as These!

Chum Salmon		3 TINS FOR	25c
Corn	BLUE RIDGE and PEERLESS	3 TINS FOR	25c
Peas	SILVER BRAND	3 TINS FOR	25c
Cut Beans	HARTLOVE BRAND	3 TINS FOR	25c
Tomatoes	STANDARD GRADE	4 NO. 2 TINS	25c
LIBBY'S Extra Standard ROSEDALE Tomatoes		2 No. 2½ TINS	25c
Del Maiz Corn		2 TINS FOR	29c
Del Maiz Niblets		2 TINS FOR	29c
Campbell's Soups	All Varieties, Including Tomato	3 TINS FOR	25c
HURFF'S Very Fine PURE Tomato Juice		3 TINS FOR	19c
Apple Sauce	MUSSELMAN'S	3 TINS FOR	25c
Sanico Large Peas		3 TINS FOR	43c
Sanico Flour		24-LB. BAG	65c
Old Dutch	CLEANSER	3 CANS FOR	19c
Ben Hur Soap		10 CAKES FOR	31c
One SANICO MACARONI AND One DEL MONTE TOMATO SAUCE		for	10c
Dromedary Dates		2 PKGS. FOR	35c
Sanitary's SPECIAL Coffee		LB.	21c
Green Bag Coffee		LB.	29c
Pure Lard	BULK OR CARTON	LB.	10c
Bean Hole Beans		TIN	10c
Welch's GRAPE JUICE	2 4-OZ. BOTTLES 15c	PINT BOTTLE 21c	Qt. Bot. 39c
Nuts	NONPAREIL ALMONDS LARGE BUDDED WALNUTS LARGE WASHED BRAZILS	End of the Season Close-Out	LB. 19c

IN OUR MEAT MARKETS

Veal Cutlets	lb. 45c	Breast of Veal	lb. 18c
Porterhouse Steak	lb. 39c	Fancy Trout	lb. 10c
Sirloin Steak	lb. 35c	Fillet of Haddock	lb. 21c
Top Round Steak	lb. 35c	Rib Veal Chops	lb. 32c
Bottom Round Steak	lb. 31c	Loin Veal Chops	lb. 37c
Hamburg Steak	lb. 23c	Breast of Lamb	lb. 12½c
Boiling Beef	2 lbs. 25c	Select Pork Chops	lb. 25c
Sliced Halibut	lb. 25c	Lean Pork Chops	lb. 21c
Sliced Salmon	lb. 25c	Pork Liver	3 lbs. 25c

Standard Oysters pt. 28c qt. 55c
Shoulder Veal Roast lb. 21c

DEL MONTE KEYSTONE MAXIMUM Peaches		3 NO. 2½ TINS	50c
Columbus Peaches		3 NO. 2½ TINS	40c
For Pies RIBBON RED SOUR Cherries		3 NO. 2 TINS	50c
Domestic Sardines		4 TINS FOR	15c
Del Monte Sardines		3 OVAL TINS	25c
CROWN OIL IMPORTED Sardines		3 TINS FOR	25c
KING OSCAR IMPORTED OIL Sardines		2 TINS FOR	29c
Catalina Tuna Fish		3 TINS FOR	40c
Argo Tuna Fish		2 No. ¼ TINS	25c
Sanico Pancake		3 PKGS. FOR	25c
GOLD MEDAL Buckwheat		2 PKGS. FOR	19c
Log Cabin Syrup		SMALL TIN	23c
Sanitary Oats		3 PKGS. FOR	19c
Sanitary Oats		LARGE 55-OUNCE PACKAGE	15c
Del Monte Cherries		2 NO. 1 TINS	25c
White Beans		3 LBS.	17c
10c Cotton Gloves		2 PAIRS FOR	15c
Sanitary Butter		POUND CARTON 4 PRINTS	37c
Sanico Fresh Eggs		CARTON OF A DOZEN	25c
Black Eyed Peas		3 LBS. FOR	17c
Jell-O	8 FLAVORS	4 PKGS FOR	29c
1st Prize Margarine		New It's Golden Yellow LB.	19c
R. & R. Plum Pudding		End of the Season Close-Out	15c

FRUITS AND VEGETABLES

Texas Beets 2 bunches 15c
Turnips ... 2 bunches 15c
New Cabbage ... 2 lbs. 9c
Sweet Potatoes . 4 lbs. 19c
Lettuce ..... 2 hds. 19c
Spinach ..... 3 lbs. 19c
New Potatoes .. 4 lbs. 25c
Collards ..... 2 lbs. 15c

FRESH PEAS
We are continuing this very low price on these fine quality peas in the pod.
2 lbs. for 25c

Large Ripe Florida Tomatoes ... 2 lbs. 35c

Extra Fancy Delicious Boxed Apples 3 lbs. 29c

MONKEY SHINES FILL HUNTERS WITH GRIEF

Policemen Trail Man With Bananas, but He Stays Just in Front.

ODD EQUIPMENT FOUND

Chicago, March 2.—Maybe it's legitimate monkey business, but so far as Sergt. Edward Nealon and Patrolman Ed Barrow are concerned it's just monkey business—plain monkey business.

The perspiring and weary policemen parked themselves on a curb at noon and laid down an odd assortment of equipment that included two tear bombs, a coiled piece of rope and a sack of bananas.

"Well," said Sergt. Nealon, with a tired look at the nicked branches of the trees aloft, "it ain't here, either."

"What ain't here?" asked a passerby, who had stopped to inspect the funny outlay of weapons.

"The monkey," said Sergt. Nealon wearily.

"What monkey?"

"That's just it—what monkey?" said the sergeant. "This morning we come to work and sit down to read the paper for a minute in quiet and peace. And what happens? The phone rings and somebody says there is a monkey on the loose in the trees over in Seventy-ninth street and that it's screeching and disturbing everybody and why don't we come over and catch it because it's probably cold.

"So Sergt. Maher sends us after him. Knowing monkeys a bit offhand, we take the rope and the bombs and the bananas—monkeys like bananas. So we go over there. There's no monkey. We call back to the station and says, 'There's no monkey here.' 'I know it,' says Sergt. Maher. 'We just got a call. He's over in Rhode Island avenue now.'

"So we hotfoot it over there. No monk. We call again. 'I know it's not there now,' says the sarge. 'We just got another call. He's three blocks west in front of 222 East Seventy-eighth now.' So we tail it over there. No monk.

"And here we are and the bum's gone again. I——"

"Listen," spoke up Policeman Barrow. "I gotta swell idea. He's going further west all the time. If we don't call again till late this afternoon maybe he'll be out in California somewhere and——"

"I hope it's the middle of the Pacific," said the sergeant, reaching for one of the bananas.

PROMINENT IN D. A. R.

Harris & Ewing. Underwood & Underwood.

Left—Miss Helen Harman, State regent of the District D. A. R., who will preside at today's convention, and Mrs. David D. Caldwell, vice president general of the National D. A. R., prominent on the program.

STATE CONVENTION OF D.A.R. TO MEET

Assembly to Convene Today Precedes Annual National Conference.

The annual State convention of the Daughters of the American Revolution, which precedes the annual national congress, will begin this morning at 10 o'clock at Memorial Continental Hall, when a bugler from the Marine Corps will sound the opening notes, followed by the grand march of the pages, selected from the Washington debutante corps, and the State regents.

The afternoon session, according to those in charge, will be of special interest to District residents. There will be an address at 3 o'clock by Representative Sol Bloom, of New York, and Mrs. Harry Lee Rust will give a lecture on Wakefield. Mrs. J. Frank Rice, State chairman in charge of music, and Miss Victoria de Andres, a student from the Americanization School, will sing several numbers.

Tomorrow morning there will be a memorial service for the 40 or so members of the District chapter who have died during the past year, the service at this meeting being led by Miss Helen Brown, State chaplain. Mrs. Richard Gasch also will take part in this service.

District to Pay $7,500 For Lot at New School

The District Commissioners yesterday approved a recommendation of the engineering department to purchase a tract of land adjoining the Lafayette School, now under construction at Broad Branch road and Oliver street northwest. The price is $7,500.

The lot has a house with colored occupants upon it, it was explained, and the price was consequently somewhat higher than that paid for other property for the school, which is to be for white pupils.

District Extends Period Of Ford Building Use

The District Commissioners yesterday extended the period of free occupancy of the Ford Building, 451 Pennsylvania avenue, to the Ford Motor Co., in return for permission to use the second floor for a branch of the municipal architect's office in connection with the Municipal Center development.

The period of the extension is from January 1, 1932, to February 29, 1932, inclusive. The Ford Motor Co. is now occupying the plant free of charge under terms of the sale price.

Secure reliable help quickly with a Post Classified Ad. National 4205.

Time out!

Run away from the busy world for a week-end, a week, or two. Come down to Chalfonte-Haddon Hall. Play golf, squash, ping-pong. Take a health bath, ice skate. Absorb the sun and the sea. Relax in the friendly atmosphere. It is amazingly reasonable. Write for information.

American and European Plans

CHALFONTE-HADDON HALL

ATLANTIC CITY

LEEDS AND LIPPINCOTT COMPANY

Erlebacher

TWELVE-TEN TWELVE-TWELVE F STREET

FIRST—

Paris mentioned dinner pajamas.

THEN—

Came descriptions about them.

AND—

Next, the Dinner Pajamas themselves.

NOW—

The younger set are taking to them for dinner and evening wear.

Main Dept. Second Floor

Read the Post's New Classified Ads

Couple Wedded 65 Years; Man Sorry

Would Not Marry Again, Says Grandfather, Aged 92.

Stanley, Wis., March 3.—Grandma and Grandpa Wilcox celebrated their sixty-fifth wedding anniversary here recently. Grandpa, who is Charles Wilcox, was 92 last November, and Angeline, his wife, was 85 in December. Grandpa fought with Company D, Twenty-sixth New York Regiment, in the Civil War.

"No grandpa and I never had a fight all the time we've been married," grandma replied to a question.

"Would I get married again if I had it to do over again? Well, sir—I don't know. That's hard to tell. Grandpa! Grandpa! The man wants to know if you would get married again if you had it to do over again!"

"Hey!" said grandpa, who is hard of hearing. "Get married again? I should say not!" And his cane thumped emphatically on the floor.

Guilty Conscience Tears Up Tickets

Woman Regrets Paying Only Half Fares for Two Grown Boys.

Manchester, N. H., March 3.—It was stated at the local office of the Boston & Maine Railroad that an elderly woman, quiet and unassuming, approached the ticket window and purchased from Guy E. Damag, ticket agent, a full fare ticket for Epping and two half-fare tickets for Raymond.

She put the Epping ticket in her pocketbook, then looking the agent straight in the eye, she tore up the half-fare tickets to Raymond. She explained that several years ago she rode on the train from Raymond to Manchester and had two little boys with her who were nearly 12 years of age but she did not pay fare for them. It was a case of setting a guilty conscience at rest.

A half-fare ticket to Raymond costs 32 cents.

3-CENT FARE ORDER IS ISSUED BY P. U. C.

Continued from Page 1

ing a copy of the order. He had been present at the regular meeting of the commission Monday afternoon when the school fare problems were discussed, but he did not participate in yesterday's conferences.

"This order is certainly surprising in view of the action taken yesterday afternoon in favor of cash fares or tickets, at the option of the passenger," he said.

The announcement of alternative fares was made Monday afternoon by Herleigh H. Hartman, vice chairman, in the absence of Gen. Patrick. With the return of the chairman yesterday, however, the situation took on an entirely different aspect and Mr. Hartman forthwith declared that his announcement had been misunderstood.

Replies were dispatched yesterday afternoon to each of the three transportation lines that had written to ask for another hearing on school fares.

Ignore Traction Request.

While the commission declared that another hearing was not necessary, it ignored, both in its reply and in its order, the requests of the street car lines and the Washington Rapid Transit Co. that the adult fares be raised in order to make amends for anticipated losses.

In identic letters, signed by William F. Ham, president of the Washington Railway & Electric Co., and J. H. Hanna, president of the Capital Traction Co., the commission's attention was called to testimony introduced at the January 26 hearing to the effect that it cost the lines more than 6 cents to carry each passenger.

"We assume it is the purpose of the commission to consider, as a part of any order so fixing reduced fares for school children, that nature of and amount of increases in rates for adults made necessary thereby," the letters stated.

Thought 5 Cents Minimum.

The Washington Rapid Transit Co.'s letter, signed by E. D. Merrill, president, pointed out that at the time of the January hearing it was thought that the reduced fare legislation would provide a 5-cent rather than a 3-cent fare.

Consequently, it was stated, "the losses or increased expenses which will be incurred by this company by reason of such fare will be greatly accentuated." The bus line, it was added, expected the commission to provide some rule in its order preventing excessive losses to the company.

With a crop reported 32 per cent less than in 1929, California citrus growers received $135,000,000.

University of California's extension service advises the pulling of peach orchards unless there is an average yield of seven tons an acre.

Africa has the smallest number of motor trucks of any continent in the world.

A COLD

As soon as you realize you've taken cold—take some tablets of Bayer Aspirin. Almost before your head can stuff-up, you feel your cold is conquered. Those aches and pains you felt coming on will soon subside. Relief is almost instantaneous! Even if your cold has gained headway, and your temples throb and your very bones ache, these tablets will bring prompt relief. It is better, of course, to take Bayer Aspirin at the very first sneeze or cough—it will head-off the cold and spare you much discomfort. Get the genuine, with proven directions for colds and headaches; neuralgia, neuritis, sore throat, and many important uses.

BAYER ASPIRIN

Aspirin is the trade mark of Bayer Manufacture of Monoaceticacidester of Salicylicacid

To Foot Sufferers

—NOW THAT THE NEW SCIENTIFIC TREATMENT OF THE FOOT IS AVAILABLE IT IS FOLLY TO SUFFER LONGER

EXAMINATION FREE
March 4, 5, 6

Bunions Fallen Arches Corns

Tired, Sore and Aching Feet

You may be suffering with other ailments as result of bad feet. Consult today.

Dr. J. L. Bliss Bates

1110 F St. N.W. Phone Nat. 6224 Suite 30

Radio weak?

get new tubes

Why let the hums, distortion, and weak power of a worn-out tube spoil radio fun? Have your radio dealer test all your tubes today! Replace the old with new RCA Radiotrons, the radio tubes used by over 200 big broadcasting stations.

RCA RADIOTRON CO., INC.
Harrison, N. J.
(A Radio Corporation of America Subsidiary)

Look for the red and black carton

RCA RADIOTRONS

THE HEART OF YOUR RADIO

RCA RADIOTRONS

Wholesale Distributors

Doubleday-Hill Electric Co.

715 12th St. N.W. Nat. 4680-81-82-83

TIRED WHEN SHE GOT UP

Strengthened by Lydia E. Pinkham's Vegetable Compound

St. Paul, Minn.—"I used to be as tired when I got up in the morning as when I went to bed. I had fainting spells and palpitation. Of course it was my age. I read a Lydia E. Pinkham booklet and started taking the Vegetable Compound three times a day. I am now a well woman. Three of my neighbors know what it did for me so they are taking it too. I will write to any woman if Lydia E. Pinkham's Vegetable Compound will help her as it did me. I feel like a young woman now and I thank you."—Mrs. H. C. Henry, 286 Fuller Ave., St. Paul, Minnesota.

At Such Low Cost

Can you afford to be without Automatic Gas Heating?

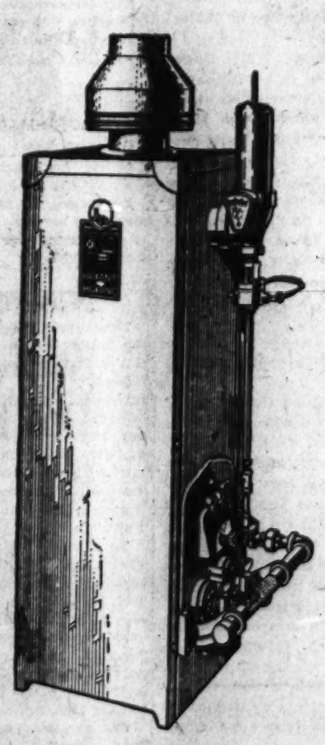

NOT only is the low gas rate for house heating well within your means, but the low cost and easy terms for the equipment make it possible for you to take advantage of this "greatest single convenience" with only a very small cash outlay.

At such low cost, there is no longer need for tolerating the uncertain results of old-fashioned heating—or the dissatisfaction of semi-automatic heating.

The Bryant Gas Boiler or Janitrol Conversion Burner is *completely* automatic, even to ordering and delivering its own fuel.

With Automatic Gas Heat installed, you will begin a new experience in carefree comfort and leisure that will last a lifetime. Every Winter your home will be infinitely cleaner and brighter than you thought possible, and the entire family will be happily unconscious of heating cares or responsibilities.

With the cleanly, carefree operation of Automatic Gas Heat you'll have a faithful, efficient servant to keep your house at a healthful temperature day and night. And you'll have the satisfaction of knowing that you have modernized your home with an automatic heating service that will be just as dependable year after year, as it is today.

10% Down

Balance in Convenient Monthly Payments

Bryant Gas Boilers, designed for gas fuel, are priced as low as $30.00 down. Balance in convenient monthly payments.

If you have postponed installing Gas Heating thinking it not feasible to make the change during Winter, you are unnecessarily depriving yourself of this carefree heating when you will appreciate it most. Installation can be made in one day at your convenience.

You'll appreciate Automatic Gas Heat during the spring months more than ever, because it matches the ups-and-downs of the outside temperature with uncanny fidelity. No fuel is burned when it is not required. Our House Heating Department will gladly furnish an estimate of the operating cost for your particular home. Just phone—National 8280, the House Heating Department.

Washington Gas Light Co.

Tune in on Rudolf Schramm over WRC every Thursday and Saturday evening

The Washington Post.

THE WASHINGTON POST CO.
Washington, D. C.
EDWARD B. McLEAN,
President and Publisher.

MEMBER OF THE ASSOCIATED PRESS.

The Washington Post is a member of the Associated Press, receiving the complete service of the world's greatest news-gathering organization.

The Associated Press is exclusively entitled to the use for republication of all news dispatches credited to it or not otherwise credited in this paper, and also the local news published herein.

TERMS OF SUBSCRIPTION.

Delivered by Carrier in Washington.

Daily, Sunday included, one year	$8.40
Daily, Sunday excepted, one year	6.00
Sunday, only, one year	2.60
Daily, Sunday included, one month	.70
Daily, Sunday excepted, one month	.50
Sunday only, one month (with four Sundays)	.20
Sunday only, one month (with five Sundays)	.25

BY MAIL, PAYABLE IN ADVANCE.

Maryland and Virginia.

Daily and Sunday	Sunday Only.	Daily Only.
One year..$15.00	One year..$4.00	One year..$7.50
Six months 5.00	Six months 2.00	Six months. 3.50
One month .85	One month .40	One month .60

ALL OTHER STATES.
(Mexico and Canada, Incl.)

Daily and Sunday	Sunday Only.	Daily Only.
One year..$12.00	One year...$5.00	One year...$8.00
Six months 6.00	Six months. 2.50	Six months. 4.00
One month 1.00	One month. .50	One month. .75

All Subscriptions by Mail Payable in Advance.

New subscriptions for The Post or renewals will not be accepted unless payment accompanies the order. Remittances should be made by drafts, checks, postoffice orders, registered letters or express orders, payable to The Washington Post Co.

Entered at the Postoffice, Washington, D. C., as second-class mail matter.

National Advertising Representative—PAUL [illegible] and Associates. Park-Lexington Building, New York; Palmolive Building, Chicago; Little Building, Boston; General Motors Building, Detroit; Guarantee Trust Building, Philadelphia; Russ Building, San Francisco

Wednesday, March 4, 1931.

UNPRECEDENTED SPENDING.

When Congress adjourns today it will leave an unprecedented record for peace time expenditures. During its three sessions the Seventy-first Congress has appropriated about $10,000,000,000 to finance the Government during the current and the next fiscal years. More than one-half of this vast sum was appropriated at the short session which closes today.

Economy has been sidetracked for relief legislation. Vast sums have been made available for construction of public buildings, improvement of rivers and harbors, flood control, and dozens of other projects. Congress has made a heroic effort to relieve the unemployed. It remains to be seen how much actual relief will be afforded by this acceleration of public works.

Drought relief required appropriations amounting to $65,000,000. The Farm Board was allowed an additional $150,000,000. Congress appropriated nothing to finance the billion dollar loan allowed to veterans of the World War. The cost of administering that piece of legislation must be borne by the Treasury through its current financing. In other words, it becomes an addition to the public debt. To obtain an accurate picture of the expenditures allowed by the expiring Congress the cost of veterans' loans should be added to the $10,000,000,000 total.

Were it not for the generous allowances for relief of the unemployed this orgy of spending would be harshly condemned. In the circumstances the public will probably postpone its criticism until the pinch of higher taxes is felt. A day of reckoning must come. While Congress has been spending more than it ever did before in peace time, the Federal revenue has been radically diminishing. A deficit of $500,000,000 is in prospect for the current year. Payments on the public debt have had to be suspended and it is probable that the debt will be increased this year.

A rapid increase in revenue can not be anticipated. The business depression has cut heavily into large incomes. It will take a long time to build Federal revenue up again to its former volume. An increase in taxes next winter appears to be certain.

Congress must devise ways of raising funds to meet an enormous deficit. The spree of spending is over, and the "morning-after" headache will soon begin to hurt.

THE INDIAN AGREEMENT.

Peace in India between the British administration and the Indian nationalists is in sight. A triumph is indicated for the human element in personal contact at historic Delhi. The viceroy, Lord Irwin, and Mahatma Gandhi met and talked, and the thing was done. Aside from the vexatious salt tax a very small percentage of India's millions know or care what all this trouble has been about. Taxing such a necessity as salt among a people as desperately poor as the masses of India has always seemed questionable policy, but, on the other hand, if the millions are to contribute at all to government support there are few channels through which, in their poverty, they can be reached.

Gandhi's first demand and victory was the abolition of this tax. The salt riots will cease, but picketing of foreign shops selling liquor and imported cloth, Gandhi insists, must go on. Likewise he demands the release of 50,000 followers who are in jail.

In return for these concessions the nationalists guarantee cooperation with the British in establishing constitutional government with the goal in sight of Premier MacDonald's promise of dominion status in qualified form for India.

Britain has a stupendous task in ruling India, with its population of one-fifth of the inhabitants of the earth, ignorant for the most part, divided among themselves by caste and religious prejudices that the western mind can not fathom, and speaking 220 vernaculars. The British rule is liberal in many particulars. Local revenues are by statute utilized only for government expenditures in India. Not a penny of Indian tax ever goes to England. The British navy is ready for the protection of India if necessary, but it costs India nothing. The government of India and the Indian Legislature settle India's tariffs. India is free to borrow money in England and buy railroad material in Germany, and does so. England claims no preferential rights for her nationals over other foreigners to enter and do business in India. Out of employes in the civil administration, high and low in India, comprising a million and a half, there are only 12,000 Europeans. Nearly three-fourths of the population is engaged in agriculture. Divided among hundreds of thousands of villages they live secluded lives, with little or no desire for learning, and bound to a routine of custom that is beyond the imagination of those who have not witnessed its deadening effect upon efforts to encourage better living conditions or begin the rudimentary training necessary for self-government.

The world will breathe easier if the understanding between England and the millions represented by Gandhi shall prove successful, and will voice the hope that India will move toward self-government as rapidly as the people can qualify for that destiny.

DEMOCRATIC STRATEGY.

If Mr. Raskob's call for a meeting of the Democratic national committee was primarily for the purpose of sounding out party feeling with reference to a declaration for repeal of the eighteenth amendment, he ought to be satisfied with the result. The opposition to a committee declaration on the subject has been prompt and emphatic. Former Gov. Alfred E. Smith has helped to put a quietus upon the agitation by pointing out that the committee can not dictate policies to the party. Since it can not determine policies, it would be wise to forego the attempt, because the party in national convention might overrule the committee and make its manifesto ridiculous.

As the time draws nearer for a showdown on the prohibition question the Democratic party, like the Republican, begins to watch its step. The Jouett Shouses who would provoke a deadly feud between wet and dry Democrats are thrust into the background.

If the Democratic party is to cut a respectable figure in the presidential campaign of 1932 it must avoid a split between wet and dry members of the party. The wet majority can not have its way entirely. The shrewder leaders of the party recognize this fact, but the extremists on boths sides will probably be uncontrollable by the moderates. The wets will insist that the party can not win unless it comes out flatly for repeal; and the drys will block this move if they can.

The Democratic national committee can help this situation a little by remaining noncommittal. The problem can not be solved by silence, it is true, but indiscreet utterances at this time would merely inflame party differences and stir up quarrels which might develop into feuds before next summer.

It is to the best interest of the country that the Democratic party should be united in the campaign of 1932. The same observation applies to the Republican party. The country will suffer if the two big parties split into blocs on the prohibition question or any other question. Blocs in Congress are a curse to the country.

THE ATTACK ON SENATOR DAVIS.

After launching a move to deny a seat in the Senate to James J. Davis, former Secretary of Labor, and later threatening a drive to unseat him, the Nye committee has submitted a report absolving Senator Davis of any improper conduct. The evidence does not disclose any impropriety for which Senator Davis may be held personally responsible, the report says, nor has anything been revealed "reflecting upon the honor and integrity of Senator Davis or any other candidate."

The Nye committee by this report convicts itself. Senator Davis has been confronted with threats from Senator Nye ever since he took his seat at the beginning of the short session. Now Mr. Nye admits that his attacks were unjustified.

The Nye committee is "impressed" by the size of the expenditures in the Pennsylvania primary and election campaigns. The committee failed to find evidence that any great portion of the $622,000 spent was in behalf of Senator Davis. So it ignores the purpose of its inquiry and goes out of its jurisdiction to criticize Pennsylvania politics. It regards the expenditure of such an amount as "excessive and inimical to the public interest, whether such sum is expended on behalf of one candidate or a group of candidates." Apparently the committee needs to be reminded that the amount which Pennsylvania allows to be spent in State political campaigns is none of the Senate's business.

The Nye committee report is an attempt at face-saving. Apparently Mr. Nye had hoped to unseat Senator Davis without having investigated the facts in the case. When the committee was forced to the conclusion that Senator Davis had done nothing improper, a majority of the members decided to lecture the State officials of Pennsylvania on their campaign expenditures. The committee refused to "allocate" the expenditures of the Davis-Brown ticket to the individual candidates. This in itself is a good indication that the great bulk of the money went for the State ticket. But the Senate has no right to pass judgment on State campaigns.

The Nye committee makes no apology for wasting the public money. It gives no explanation of the reasons for its extravagance in traveling about the country. In this respect the committee's report is very disappointing.

A TARIFF OBJECT LESSON.

Congress has just given a demonstration of its inability to deal with a single tariff item that ought to be enlightening to the Democratic party. When the tariff was under revision last year the Democrats attempted to destroy the flexible provision under which the President may adjust rates on recommendations from the Tariff Commission. In its place they sponsored a scheme to have the Tariff Commission report its findings to Congress. Under that arrangement industries suffering from inadequate or excessive duties would have been unable to obtain relief except by legislative action.

The absurdity of that plan is illustrated by the fate of Representative Hawley's resolution to change the rate on sugar in solution. Raw sugar is dutiable at 2 cents per pound. To avoid this tariff importers are sending sugar into the United States in a water solution. Sugar is mixed with water on board ship just before it arrives at American ports and is brought in as sirup, which carries a duty of only ¼ cent per gallon.

Representative Hawley's resolution was not intended to increase the rate on sugar, but only to make it effective. If raw sugar in solution is declared by the courts to be sirup the sugar industry in the United States faces ruin. The fear of an adverse ruling has caused many sugar factories to suspend operations. Companies are refusing to contract with farmers for beets, and acreage that would have been devoted to that crop will probably be planted in wheat and other crops that are already produced in surplus. The Government faces a loss of $90,000,000 in revenue if the importation of liquid sugar at the low duty is found legal.

Yet Congress was helpless to stop this evasion of the sugar tariff. As soon as the ways and means committee began to consider Mr. Hawley's resolution notice was given that if it reached the Senate a drive would be made to substitute the 1922 tariff act for the 1930 revision and to place a tariff on oil. This would have opened the whole tariff question and Congress would have been thrown into a hopeless tangle at the end of the session. Under the circumstances the ways and means committee decided that there was no hope for removal of this menace to the sugar industry and the Treasury. The resolution was abandoned.

No more potent example of the inability of Congress to handle a single tariff item is needed. Congress can adjust the tariff fairly only as a whole when the demands of all interests are balanced against each other. The Democratic scheme to revise tariff items separately and independently, without opening the whole law to revision, is an iridescent dream.

SURTAX ON BONDS.

A few senators who pretend to be foes of the moneyed interests have imposed another useless expense upon the Government. A bill was passed by the House to expand the borrowing powers of the Treasury. At present the Treasury can issue no more than $20,000,000,000 in bonds. Refinancing operations during the next few years will require the issuance of bonds in excess of that amount. The bill in question will extend the bonding limit by $8,000,000,000.

On request of the Treasury this measure provided that the new bonds should be exempt from surtaxes. The Senate finance committee accepted it in this form, but objections were raised on the floor by certain senators. They insisted that the tax exemption feature be deleted and threatened to block the measure unless their whim was gratified. To save the Treasury from embarrassment it was necessary for the finance committee to recall the bill and eliminate the tax exemption section. It was then approved by the Senate.

The effect of this action is to increase the cost of financing to the Government. This political gesture against wealth becomes an additional expense to taxpayers. Bonds that are exempt from surtaxes can be disposed of at lower rates of interest than those on which the tax is charged. When billions of dollars worth of bonds are being marketed a slight decrease in interest makes a large saving to the Government. Experience has shown that this saving is considerably more than the Government could collect by placing surtaxes on the bonds. This is a case of senators making a gesture in favor of poor taxpayers as against the rich, when in reality they are adding to the taxes of everybody.

THE PRINCE OF WALES

From the London Times.

Admiral of the Fleet Sir Roger Keyes, commander in chief, presided at a meeting of the Portsmouth Post-War Brotherhood, February 15, at which Admiral Sir Lionel Halsey gave an address upon "The Prince of Wales' Empire Travels."

In the course of his speech Sir Roger Keyes said: "We live in a rather unhappy time at the moment. At our seaports there is the disturbing fact of hundreds of ships rusting at their moorings, and about one-third of the personnel of the mercantile marine is unemployed. There is a steady decline in our naval expenditure, and at the same time there is a rise in the naval expenditure of most other countries. I have most unbounded faith in the sea sense of the British people, and the utmost confidence that our empire prosperity, which has always followed in the wake of sea power, will be restored. Therefore my message to you today is, 'The empire and its speedy return to prosperity.'"

Sir Lionel Halsey, describing the Prince of Wales' various empire tours, said the opinion he (Sir Lionel) had formed from his experiences during these was that it was the monarchy that kept the empire together. Without that the empire would tumble into a number of little independent countries which in time would be swallowed up by stronger countries. The monarchy formed a binding link of the empire, because it was above all parties and politics and acceptable to all. The principle on which the prince had acted from the start in his empire tours was to meet as many people as he possibly could. On many occasions the prince had receive 20,000 or 30,000 people, and had stood for over two hours on end so that none might be disappointed.

Although spread over six years, the prince's tours had meant in the aggregate his absence from England for three years, during which he had traveled more than 250,000 miles. The prince always went into the interior of any country which he visited, and he learned something of the language that the people spoke. While in South Africa he learned enough Afrikaans to be able to carry on a conversation with the Boers. He also acquired a conversational knowledge of Swahili, and when in Quebec he always made his speeches to the French-Canadians in French. Before leaving for his present tour of South America, the prince had worked hard at learning Spanish. The prince had also seen every conceivable sort of manufacture and had visited every kind of mine.

Recounting a number of stories, Sir Lionel Halsey said that while the Prince was in Australia the people got into the habit of throwing not only flowers but all sorts of fruits, squashy and otherwise, into his carriage. As they tried not to hit the prince with these it was mostly himself (Sir Lionel) who got struck as he sat beside the prince, and for that he (Sir Lionel) became known to the Australians as "'Aunt Sally." Sir Lionel added that on one occasion in Africa an interpreter acting for a local potentate began his speech by saying: "The prince has this day descended from heaven at great personal [illegible]

—Brooklyn Eagle.

Unbuckling the Spur.

POST HASTE.

Father India is going to stop "civil disobedience." This engenders hope that similar measures might be taken over here.

Senator Norris offered to resign if the President would sign the Muscle Shoals bill. Some way must be found to protect the executives from the temptation of tremendous bribes.

Yesterday's most beautiful sight: All of Uncle Sam's happy family buckling down unanimously to end the session in harmony.

Upon second thought, the suggestion about the Malay custom of imbibing petroleum cocktails be applied to the Western oil crisis is withdrawn. The danger that those Kansas fire-eaters—well, you get the idea.

Cheer up! The cherry trees are going to bloom early this year.

The heartless Soviet government is reported to be discharging all "incurable bureaucrats," and hospital facilities in Russia are still woefully inadequate.

Porto Rico is feeling her oats, or rye—asking right out in kindergarten for the repeal of the eighteenth reformation.

With buses 'n' everything being held up, the only safe place, and a cooler, would seem to be one like that Al Capone has taken for the summer months.

The gasps caused by the first billion-dollar Congress were more and bigger than the feeble yawp that goes up against the $10,000,000,000 orgy.

Congress leaves on the midnight express. To one and all a happy summer, and au revoir in certain cases.

"When I'm entertaining, what is the right size for a little party?"

Regardless of social accomplishments, we never have found occasion to disagree with the established opinion that 36 is the perfect size.

P. H.

IN SHORT, A DOG.

The witness, being duly sworn, says the Baltimore Sun, did affirm, assert, testify and declare, without mental reservation, and neither impelled, persuaded, coaxed, cajoled, bribed, begged, besought, urged, pressed or in any way whatsoever importuned by another, but of his own free will, unrestricted, unobstructed, clear, independent, unchecked, unfettered, unhindered, untrammeled and undisturbed;

To wit, that he was the possessor, owner, master and keeper of a dog, and hereafter when the name of the dog shall appear it shall be construed, interpreted, defined and accepted as meaning neither a cat, bear, pig, elk, pony, mule, civet, deer, squirrel, lynx, wolf, fox, lion, cow, horse or other four-footed beast; neither fowl, fish nor insect nor other living creature, nor such creature as may have lived in a past age, nor such as it may be conceived will live in ages to come, but as a plain dog, which is to say, a four-footed carnivorous, domesticated mammal of the family canis.

JUST FOLKS

By EDGAR A. GUEST

REPORT ON THE PROFESSORS.

I'd always thought them learned men,
Their praises I've been glad to pen,
Although my admiration came
From viewing them afar.
But home from college comes the boy,
My dreams of greatness to destroy
By telling me what sort of men
His wise professors are.

On his reports I note a C,
Another study bears a D,
At which I sadly shake my head
And to the youngster say:
"It seems to me I've understood
That marks like these aren't very good,
That somewhere on this card of yours
There ought to be an A."

"Professors, dad," he says to me,
"Spell apple with the letter C,
And if a thing is beautiful
They speak of it as fair;
There's not a single prof today
Who knows the way to write an A,
And B exclusively is kept
To spell the word 'beware!'"

The Crippled Children Are Healed for an Hour When the Circus Comes to Town.

By ROBERT QUILLEN

THE difference between "divine healing" and "mental healing" matters only to those who delight in argument.

Men use different words to describe the same fact, but their words are important only to themselves and the fact remains unchanged.

Whether the healing is accomplished by divine power or by the power of man's mind, it is an established fact that many who have faith in these methods are made well.

Yet here again words conceal the fact, for those made well by faith may have been ill only for want of it.

No man knows or can know the exact truth, for not even the patient himself can tell how much of his ailment is a physical disorder and how much is a product of fear; and no man can know, except in his own conceit, whether the cure is effected by removing the fear or by making contact with a spiritual force that heals in ways unknown to men.

Let men believe or scoff, as they will; the fact is all that need concern us.

And this much is a fact, established beyond all doubting: From whatsoever source it may come, the state of a man's mind in large measure controls the state of his body.

"As a man thinketh in his heart, so is he." That was spoken of man's character, but is equally true of his health.

Last year a number of paralytics in a South American hospital regained the use of their legs when a giant boa constrictor entered their ward and moved between the cots.

It is of record that a European peasant, free of bodily ills, took to his bed and died when told by a celebrated and heartless physician that he displayed the unmistakable symptoms of a certain fatal—and wholly imaginary—disease.

It is commonly said that disorders cured by suggestion or by faith are imaginary, but there are no imaginary disorders except in the sense that all are images in the mind.

If your hand is cut while you are so frightened that no image of the cut appears in your mind, you feel no pain or discomfort. The hurt isn't real until your mind recognizes it.

A child with a splinter in its hand is terrorized at sight of the knife that promises relief and begins to scream before the steel touches its flesh. Its mental picture of an expected pain makes the hurt real before it exists.

Fortunate is the realist who has learned to feel, as animals do, the simple physical pain unmagnified by a fearful mind.

And doubly fortunate is he who has learned to control his mind and fix it on cheerful images when doleful ones would oppress him.

(Copyright, 1931.)

PRO AND CON

Comment Upon Acts and Actors in the Great Show, "Politics," Staged in Congress.

Committee Can't Commit.

Louisville Courier-Journal.

Why the hysteria of some dry Democrats at Washington over the rumor that the Democratic national committee at its meeting March 5 may discuss the question of some sort of resolution on prohibition? The committee might discuss, world without end, and it might pass resolutions ad litum, wet or dry, but it would have no more power to commit the Democratic party than would have the Three Tailors of Tooley Street.

There will be a fight to force the Democratic party to define its attitude on prohibition. It may be made among the rank and file of the party before the meeting of its national convention, and inevitably it will be made in the national convention. It can be settled nowhere else than in the national convention—certainly not in the national committee. Why tear passion to tatters about what, if anything, the latter body may do?

Absurd Charge.

Macon Telegraph.

Mr. Raskob is accused of buying the Democratic party, but we don't believe it. For less than a tenth of the money he could buy a cowpenful of wildcats and get the same kick out of watching them go to the mat with each other.

The Only Silent Senator.

Detroit News.

In spite of a reticence that amounts almost to eccentricity, Dwight Morrow will probably never be known as the other senator from New Jersey.

Why Americans Are Tired.

Los Angeles Times.

A visiting Englishman says that Americans have a tired look. He should not forget that we have Congress on our hands.

How They Can Hop!

Detroit Free Press.

It is wonderful to see the agility with which a lame duck can chase a new [illegible]

Trying to Rope Roosevelt.

New York Times.

Gov. Roosevelt's invitation by the Republican Progressive senators at Washington to join with them in drafting a program for the next Congress is one that he should carefully inspect his list of engagements before deciding that he can accept. The intent is only too obvious. What they really desire is to sound him out and discover whether, as Democratic candidate for the Presidency next year, he will be a man to whom they can offer their deadly support. The plain truth is that Gov. Roosevelt has no need of the insurgent senators, while they have great need of him, or of somebody like him. The name of Roosevelt would be in their hands a great mischief-making asset. It is quite incredible that the governor will even think of turning it over to them.

People of Minnesota Win.

Owatonna (Minn.) Journal-Chronicle.

The people of Minnesota scored a very distinct victory, aided by the calm and determined actions of the President, in the face of Schall blustering, fuming and threatening, for they have been assured that Schall will not place a man of the type he would select on the Federal bench in Minnesota. Even if Judge G. H. Nordbye, of Minneapolis, a capable and experienced judge, is not definitely awarded the new Federal place, it seems certain that public opinion will force it to be a Hoover choice, based on experience, ability and character, rather than a Schall choice, made to pay political debts.

Dry, but Not Dull.

Durham Herald.

The Supreme Court's opinion reversing Judge Clark's opinion makes dry reading.

The Senate Would Bust.

Minneapolis Journal.

Cato, an old Roman, once said, "He approaches nearest to the gods who is silent even though he knows he is right." This test would disrupt the United States Senate.

LETTERS TO THE EDITOR.

Racketeering Attributed to Division of Authority Between Federal and Local Governments Resulting From Eighteenth Amendment.

To the Editor of The Post—Sir: In The Post of March 1 is an earnest editorial entitled "Two Crime Cities," describing racketeering conditions in New York and Chicago, and calling on the officials of those cities to "grapple with this hideous new crime development or turn both cities over to the criminal elements."

Please permit me to point out that, in consequence of our national departure from the fundamental principles of the Declaration of Independence and the Constitution of the United States, the authorities of those cities no longer have the unrestricted power you ask them to exercise.

We declared our independence and fought the Revolution because Great Britain interfered, without our consent, in our local affairs.

We then adopted the Constitution, which, putting in practice the lesson we had so sadly learned, gave to the Federal Government authority over international and interstate matters, while carefully leaving with the States and municipalities the authority and the responsibility over local crime conditions.

That authority was definitely fixed, and consequently the responsibility was unmistakably placed. Under those conditions racketeering never prospered.

But now—in consequence of the passage of the eighteenth amendment—the police authority over crime is unhappily distributed between Federal and local officials. There is divided and uncertain authority, and no man can be certain where the responsibility rests. The Federal officers complain that they can not enforce the Volstead law because of lack of proper help from the States. Those States, in turn, dissatisfied with conditions, are one by one repealing their local enforcement acts and seeking to put the burden on the officials at Washington.

Experience has surely shown that in life's tangled affairs it is wise to fix squarely the seat of authority and responsibility. So long as we defy that fundamental principle and leave responsibility uncertainly hovering between two sets of officers, we shall fall between two stools, and racketeers and criminals will profit by our mishap.

Your editorial correctly states that "racketeering has spread far beyond liquor operations." Similarly, infections starting at one part of the human body may pass throughout the system, carrying danger and death. W. H. STAYTON.

Streams in Greater Washington Area Polluted—A Plea for Better Sewerage Disposal.

To the Editor of The Post—Sir: A matter which, it seems to me, receives not enough attention from the citizens and citizens associations and newspapers of Washington is that of sewerage disposal. It seems strange that the women, who have very naturally complained about the smoke nuisance, do not protest against the continuance of our antiquated and filthy "dumping" sewage system.

"Clean, be clean!" is the finest health slogan, and it is a great shame that the sewage disposal of a modern Capital City of half a million inhabitants should recall the Middle Ages.

Recently the public health committee of the Chamber of Commerce submitted the opinion that "when the population of Washington is 800,000, resort to artificial purification methods will be imperative."

Regardless of cost, sanitation should go hand in hand with beautification. Right now, while the planning commission is studying how to enhance their beauty, practical steps should be taken to preserve the streams of the Greater Washington area from sewage pollution.

PARKER WILLIAMS.

Better Times Indicated by Stock Market Increases.

To the Editor of The Post—Sir: There has been so much discussion of business depression and unemployment that probably few persons not directly interested in watching the market have realized that the average increase in the price of stocks on the New York Stock Exchange has exceeded all recent records during the last two months. Within 60 days stocks have risen 25 per cent.

That this indicates a confident feeling that business and trade have passed the worst point and are on the up-grade can not be doubted. The return of stock market activity and higher prices was not brought about by the conservative cash buyers who have been picking up bargains. They have been doing that for months. It was not until the speculative element returned to Wall street that the upturn was registered.

It is a curious commentary upon the intrepidity of both investors and speculators that their demand is still strong for common shares rather than bonds and preferred issues. The hard bumps of the big crash have not daunted their fighting spirit nor quenched their belief in the fundamental soundness of American industry.

A comparison of the general condition of business, curiously, goes back to the second year of the war, activity today being about on a par with 1915, which was before this country got into its stride of supplying war material. The usual seasonal effect is expected to show a more marked improvement in the unemployment situation. OBSERVER.

JUST A MOMENT

By STEPHEN B. STANTON.

Few so keensighted as to recognise blessings when they have them.

The present so short, its results so long—why not live it accordingly?

Ah, those carefree days when things were only themselves and not their consequences!

Let us be conscious of our faults and of our blessings.

Nationalism, like any form of individualism, must be exercised in harmony with the whole of humanity, just as collectivism must provide for the full developement of each human unit completing it.

WOODWARD & LOTHROP

10TH 11TH F AND G STREETS

accessories TO BLUE

. . . White with Blue

Blue will color the Spring fashion picture —and will be at its smartest combined with white as in this suit of navy blue with accordeon pleated skirt and white galyac $115

White caracul Ascot tie, silk lined $25

Blue calfskin bag with metal clasp $7.50

Four-button white kid pull-ons $4

Blue and white lace knit sweater with short sleeve bands $10.75

Chalky white beads in three strands $4

Navy baku tricorne with white kid bow, $12.75

Navy blue kid pump with silver kid piping, $12.50

MISSES' SUITS, THIRD FLOOR ACCESSORIES, FIRST AND THIRD FLOORS

. . . Gray with Blue

Gray — newly fashionable—is at a high point of chic when combined with blue — as in this suit of blue wool with gray kid revers and a gray silk blouse . . . $125

Blue Watteau hat with gray grosgrain ribbon, $5

A gray fox scarf (dyed white fox) is always a smart accessory to a blue costume $135

Gray suede 8-button length gloves $7

Navy blue tea-strap pump with gray snake-calf details $8.50

Navy blue calf envelope with gray snake-calf, $4.95

WOMEN'S SUITS, THIRD FLOOR. ACCESSORIES, FIRST AND THIRD FLOORS.

. . . Blue with Blue

Blue is so smart that it often finds added chic in combining two or three shades of blue—as in this Skipper blue frock with light blue. The eyelet embroidery shows the light blue in a lovely way $29.50

Navy blue strap pump from Matrix, with interlacing of lighter blue kid $13.50

Navy blue 6-button gloves, with pearl buttons $5.50

Blue baku hat with the Watteau inspiration has a lighter shade of blue flowers in the back, $8.75

Two shades of blue make this smart envelope $7.50

A scarf that cleverly combines Skipper blue with light blue and white $2.95

MISSES' DRESSES, THIRD FLOOR ACCESSORIES, FIRST AND THIRD FLOORS

. . . Beige and Blue

Beige is a smart accenting color for blue—and is heartily endorsed by Martial et Armand in this coat of Skipper blue with a beige fox collar, copy $115

Blue and beige Ascot tie —a smart note . . . $2.95

Beige kid four-button pull-ons $3.50

Mado creates a clever turban of soft crushable straw with turn-back pieces that reveal beige ribbon $22.50

Some costumes will find a beige crushable patent leather belt a new note, $1.50

Beige calfskin backstrap pouch harmonized with other beige accessories $7.50

Beige step-in pumps with decorative details in the lizard calf and buckle $10

MISSES' DRESSES, THIRD FLOOR ACCESSORIES, FIRST AND THIRD FLOORS

EVENTS OF INTEREST IN SOCIETY CIRCLES OF CAPITAL

Senate Chiefs Planning to Tarry Awhile

Tilson to Leave Today for New Haven; Garner Gone.

KEEPING an eye on each other's movements, whether in or out of Congress, the Republican floor leader of the Senate and the Democratic floor leader seem loath to depart from town, even with Congress passing into history this noon. For both Senator Watson and Senator Robinson will postpone their departure from Washington and stay on in town for about three weeks. With their families they then will go "out into the West."

Employing entirely different tactics the House floor leaders are quitting the Capital with amazing dispatch. The House Republican floor leader, Mr. John Q. Tilson, in line with his usual custom of nondetting the "grass grow under his feet" will depart forthwith, some time after noon today, for his home in New Haven. Mrs. Tilson is now in Florida where she went for the latter part of the season, accompanied by her mother, Mrs. George B. Norris, of New Haven and Ottawa. Representative and Mrs. Tilson will pass the summer at their country estate in New Hampshire.

Selecting a less cool retreat for their summer holiday the Democratic floor leader, Representative John N. Garner, of Texas, and Mrs. Garner, will spend the entire summer at their Southwestern home, which is Uvalde, Tex. They left last night, expecting to make a speedy journey direct to the city with the alluring name.

Three representatives who will return to don the toga of the Senate next year will linger awhile, and none of them announces any particular summer plans. They are Representative Lester J. Dickinson, of Iowa, who will succeed Senator Steck; Representative Wallace W. White, of Maine, who with Mrs. White will remain in town for a few weeks, will succeed Senator Gould, and Representative Cordell Hull, of Tennessee, succeeding Senator Brock, will with Mrs. Hull be in Washington about three weeks before leaving for home. Senator and Mrs. Dickinson will go to their home in Algona, Iowa, where they will pass most of the summer. Senator Byrnes, of South Carolina, who will succeed Coleman F. Blease, has announced no summer plans.

As for a few others, most of them will shake the dust of Washington from their feet either today or within the week. Senator and Mrs. Dwight W. Morrow will leave this afternoon for their home in Englewood, N. J. They plan to sail shortly for Europe, although the date is not yet set. Senator and Mrs. Lawrence C. Phipps will leave today for Pittsburgh, where they will visit for a short time. They will return to Washington before going West early in April.

Also leaving today are Representative and Mrs. William E. Hess, bound for their home in Cincinnati, where they will pass the spring. During the summer Representative and Mrs. Hess will journey to the West Coast, whence they will sail for Honolulu, planning to be away about two months.

Representative and Mrs. William E. Evans will start Friday on the long motor trip to their home in Glendale, Calif. They will stop for several days in New Orleans before proceeding westward. Their daughter, Miss Catherine Eaton, will remain in town at Hedon Arms, where she will be graduated in June. Miss Eaton will then leave for the West Coast, accompanied by a schoolmate, Miss Lucie Sharp, of Washington, who will spend the summer with her.

Representative and Mrs. James M. Beck expect to remain in town for some time, and although their plans are not definitely completed, probably will include a journey abroad, as has been their custom.

Florida is the mecca of Representative and Mrs. Clarence E. Hancock, who will leave this week for the South. They will spend about two weeks in Florida before returning to their home in Syracuse for the summer. Their two sons will join them there at the close of school.

Another New York House member, Representative Hamilton Fish, jr., and Mrs. Fish will stay on in their Washington residence at least until the late spring. Representative Fish probably will go to their home in Garrison, N. Y., in May, and Mrs. Fish will follow at the close of school. The family from the Empire State will, as usual, spend the season at their summer home on Murray Bay. The estate joins that of the late Chief Justice of the Supreme Court, Mr. William Howard Taft, and Mrs. Taft.

Lieut. Col. K. Teramoto, Assistant Military Attache of the Japanese Embassy, will entertain a company of 20 at dinner at the Shoreham Hotel tomorrow evening.

Leaves Capital

Clinedinst.

MRS. WILLIAM E. BROCK will be joined by Senator Brock at their home in Chattanooga, Tenn., where Mrs. Brock went recently. Senator Brock will leave Washington on Friday, completing his term as senator from his State.

Elaborate Tea Is Given Today To Democrats

Mrs. Ross Hostess for Committee Women at Woman's Club.

The banner of the Democratic party will fly strong and high today when local proponents of the Women's National Democratic Club will greet scores of visitors arriving on every train for the meeting of the National Democratic committee, convening tomorrow morning at 10 o'clock at the Mayflower. Mrs. Nellie Taylor oss, former Governor of Wyoming, and national committeewoman for the District of Columbia, will give a tea this afternoon from 4 until 6 o'clock in honor of the national committeewomen here from distant States, and for the wives of national committeemen. It will take place at the Women's National Democratic Club.

Among the committeewomen who will definitely arrive in Washington sometime today, or others who already have reached town, are: Mrs. John R. Eathridge, of Seaford, Del.; Mrs. Lillian S. Abbott, of Norwalk, Conn.; Mrs. Edgar Alexander, of Atlanta; Mrs. Elizabeth A. Conkey, of Chicago; Mrs. Florence G. Farley, of Wichita, Kans.; Mrs. Helen C. Donahue, of Portland, Oreg.; Mrs. Elizabeth R. Menefee, of Cumberland, Md.; Mrs. Nellie M. Sullivan, of Fall River, Mass.; Mrs. Edith R. Battey, of Billings, Mont.

Also Mrs. Charles G. Ryan, of Grand Island, Nebr.; Miss Evelyn Mershon, of Saginaw, Mich.; Mrs. James J. Billington, of Jersey City, N. J.; Mrs. Andreas A. Jones, of East Las Vegas, N. Mex.; Mrs. Bernice Pyke, of Cleveland; Mrs. Anne O'Dea Murphy, of Scranton, Pa.; Mrs. L. H. Jennings, of Columbia, S. C.; Mrs. J. Borden Harriman, of the District of Columbia.

Others who will come to represent by proxy the national committeewomen are Mrs. Cecelia Cassidy, of San Francisco, who holds the vote of California; Mrs. Tom Kerr, of New York, with the proxy vote of the Porto Rican committeewoman; Miss Sue White, of Jackson, Tenn., with the vote of the Tennessee committeewoman.

All of these visiting women, and perhaps others who may come during the day, will be guests at the tea today. Mrs. Ross will have receiving with her the Democratic committeewomen, including Mrs. Mary T. Norton, of New Jersey; Mrs. Ruth Bryan Owen, of Florida, and Mrs. Pearl Oldfield, of Arkansas. As Mrs. Wingo, of Arkansas, is in mourning, she will not be among those presiding at the tea. Also assisting will be Mrs. Jouett Shouse, Mrs. Florence G. Farley, of Kansas, and the board of governors of the Women's Democratic Club.

De Martinos Entertain at Large Dinner

Distinguished Company Includes Secretary of War Hurley.

The Italian Ambassador and Mme. de Martino entertained a large and distinguished company at dinner last evening at the embassy.

Their guests were the Secretary of War and Mrs. Patrick J. Hurley, the Ambassador of France and Mme. Claudel, Senator and Mrs. Dwight W. Morrow, Senator David I. Walsh, the Minister of Austria and Mme. Prochnik, Representative Edith Nourse Rogers, Mr. and Mrs. Eugene Meyer, jr., the Charge d'Affaires of the Belgian Embassy, Viscount de Lantsheere; Sir John Joyce Broderick, recently appointed British Minister to Cuba, and Lady Broderick; Mr. Allen Klots, assistant to the Secretary of State, Mr. Stimson, and Mrs. Klots; the First Secretary of the French Embassy, M. de la Blanchetai; the First Secretary of the German Embassy and Frau Leitner, the First Secretary of the Polish Embassy, Mr. Victor Podoski.

Also Mr. Homer Saint-Gaudens, director of the Carnegie Institute of Fine Arts in Pittsburgh; Prof. Arthur Stanley Riggs, Mr. and Mrs. John F. Wilkins, Mrs. Truxton Beale, Prof. Cadorini, Princess Margaret Draper Boncompagni, Miss Josephine Patten, Mlle. Rosa Padilla, Mlle. Reine Claudel, Mlle. Maieli Pfaeffil, the First Secretary of the Italian Embassy and Contessa Roncalli di Montorio; the Military Attache of the embassy, Col. Marco Pennaroli; the Assistant Naval Attache of the Embassy and Contessa Figaroli di Gropello, and Marchese Rolando Dalla Rosa, Attache of the embassy.

Debuchis to Entertain With Dinner.

The Japanese Ambassador and Mme. Debuchi will entertain at dinner tomorrow evening.

Mme. Wu, wife of the Minister of China, will be at home on Friday afternoon for the last time this season. Mme. Wu was the guest of honor at a luncheon given yesterday by Mrs. Wilbur J. Carr.

Baron Paul Schell, attache of the Hungarian Legation, has as his guest, at Wardman Park Hotel, Prince Paul Chavchavadze, of New York.

Senator George H. Moses will address the American Foreign Service at the next luncheon to be held in the palm room of the Willard tomorrow. Other speakers and guests of honor will be Senator David A. Reed, of Pennsylvania; Senator Pat Harrison, of Mississippi; Representative Henry W. Temple, of Pennsylvania; Representative J. Charles Linthicum, of Maryland and Representative Hamilton Fish, jr., of New York.

Representative-elect C. F. Curry, of California, and Mrs. Curry who are in town, will leave shortly for the West Coast. Their aunt, Mrs. A. M. Peterson, and Representative Curry's sister, Miss Florence Curry, are with them here. Mrs. Peterson will return to California in a few days.

The Counselor of the Turkish Embassy and Mrs. Bedi will be the guests of honor at the Arts Club tomorrow evening, when Mrs. Mitchell Carroll will give an illustrated talk on "The Art Treasures of Istanbul." Mr. and Mrs. Josephus C. Trimble will be the hosts.

Salmons Engage New York Apartment.

Mr. and Mrs. Walter J. Salmon, jr., of New York, have leased an apartment at 180 East Seventy-ninth street and will be at home there after March 15.

Mrs. Salmon was, before her marriage last December, Miss Virginia Peters, of Washington. The wedding was among the outstanding social events of the season. Mr. and Mrs. Salmon have recently returned from their wedding trip in Europe.

Lieut. Comdr. and Mrs. Fritz L. Sandoz have returned from New Orleans, where they attended the Mardi Gras.

Mr. Southgate May Succeed Belin as Chief

Will Be Temporary Head of Protocol Division After March 15.

Rumors current in official circles concerning the appointment of a permanent successor to Mr. F. Lammot Belin, chief of the division of protocol and international conference, Department of State, name Mr. Richard Southgate, youthful and attractive, who seems to have all the qualifications for the job. In any event Mr. Southgate, will, upon Mr. Belin's retirement, to private life, March 15, become acting chief of the division. He is next in line for the position.

The question of the appointment of a chief is given impetus with the proposed visit of the King and Queen of Siam set for next month. All entertainment of the royal visitors will be planned through the protocol division of the State Department. This was to have been Mr. Belin's first extraordinary task and while he is managing the program of entertainment until the middle of the month, the arrangements at the time of the arrival of the king and queen will pass into the hands of Mr. Southgate. He will continue to officiate in the role of chief and possibly be appointed to the position permanently unless some other fortunate individual slips into the place all unheralded.

Mr. Belin had resigned from his post as First Secretary of the United States Embassy in London when he forthwith was appointed to the position in the State Department. When he retires from office with Mrs. Belin, he will leave for the South for a vacation. They will continue to live in Washington where friends are legion and where they preside over charming Evermay in Georgetown, one of the show places of the District of Columbia.

Mr. and Mrs. John Seward announce the marriage of their daughter, Miss Florence Seward, to Mr. Maurice Humphreys Joyce on Monday at the home of the bride's parents. The Rev. Charles T. Warner performed the ceremony.

Mr. and Mrs. Joyce will be at home at 2310 Connecticut avenue after March 15.

Mr. and Mrs. William Bradley Willard entertained at dinner at the Shoreham Hotel last evening in compliment to Miss Betty Ridsdale and her fiance, Mr. Donald McCall, whose wedding will take place tomorrow. The party remained for dancing.

The guests were Mr. and Mrs. James Parker Nolan, Mr. and Mrs. Albert Walker, Mr. and Mrs. Henry A. Willard, Mr. and Mrs. Charles David Hayes, Mrs. Helen Martin, Miss Nell Worthington, Miss Mary Bradley, Miss Patsy Ridsdale, Miss Ana Southard E. Larner, Miss Lucy Larner, Mr. Jack Sheldon, Mr. Paul Lutes, Mr. James Cox, Mr. Gordon Ridsdale and Mr. Stanley Smith.

Mr. and Mrs. Hill Building on River Road.

Mr. and Mrs. William G. Hill, and not Mr. and Mrs. Joseph I. Weller, are building a new home on River road. Through a misunderstanding the announcement was made incorrectly yesterday.

Mr. Weller's son-in-law and daughter, Mr. and Mrs. Edward Cherrington, are building a house in the new suburban section on River road, several miles this side of the Congressional Club.

Mrs. Geneva Dunham, who closed her apartment some time ago and has been living at the Mayflower, left Washington a few days ago for her home in Paducah, Ky., where she will be until early summer. Mrs. Dunham will be absent from Washington several years spent in travel.

Mr. and Mrs. Lawrence Townsend will leave next week for St. Petersburg, Fla., where they will spend several weeks with their daughter, Miss Yvonne Townsend.

Mrs. Joseph P. Brantley entertained at luncheon at the Shoreham Hotel yesterday, the party later playing bridge. The guests were Mrs. Herman Galloway, Mrs. Arthur Gorbach, Mrs. Arthur Hilton, Mrs. John P. Pressgrove, Mrs. Robert W. Davis, Mrs. M. E. Hyman, Mrs. Matthew O'Brien, Mrs. Clarence E. Bush, Mrs. Norment D. Hawkins, Mrs. George Gillingham and Mrs. John Hayes.

Mrs. Elonzo Tyner, accompanied by her daughter, Miss Peggy Tyner, will leave Washington in ten days for the West Coast, where she will visit Santa Barbara and Coronado, returning to the Capital the latter part of April.

Mrs. William G. Wheeler entertained at luncheon yesterday at Wardman Park Hotel.

Mr. and Mrs. Charles J. Williamson will leave today for New York, where they will spend a few days at the Commodore, returning the last of the week.

Mr. and Mrs. W. D. Bell, of Chesley, Ontario, accompanied by Mrs. Annie Shaw, motored from their home to this city, where they expect to spend several weeks, and will be at the Powhatan while here.

Mr. and Mrs. J. L. Bray entertained at a reception last evening in honor of Dr. William H. Mace, professor emeritus of history and for many years head of the history department of Syracuse University. The guests included a number of former students and friends of Dr. Mace.

Sails for China

Underwood & Underwood.

MRS. CARL D. MEINHARDT, who has been spending some time in Washington, will sail with Mr. Meinhardt on March 27 for the Orient, where the latter is consul at Tsinan.

License Links Pair But New Rites Planned

Second Ceremony Today to Unite Miss Booth, Mr. Vogel.

The way of a foreign government with a maid and a man was amusingly set forth in Copenhagen yesterday where Miss Virginia Booth, daughter of the United States Minister to Denmark and Mrs. Ralph H. Booth, and Mr. William D. Vogel, of New York and Milwaukee, were married. They will be married all over again today at St. Alban's Church, the English church in the Danish capital.

It happened this way: According to the law the couple went to the Town Hall, merely, they thought, to sign the register. Two minutes later they made the startling discovery that they thereby had become duly married. When Burgomaster Christian Hjorth asked the bride if she would "take this man for husband" she showed some surprise but answered

Continued on Page 11, Column 1.

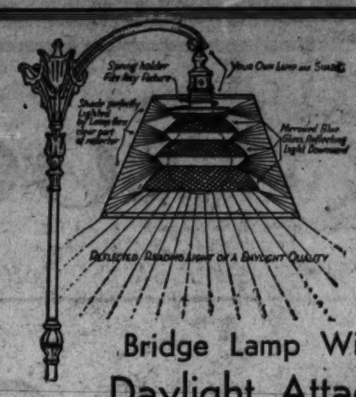

SPECIAL.. $8.95 COMPLETE

Bridge Lamp With New Daylight Attachment

This attachment filters the yellow rays from the mazda bulb and distributes a soft white light over your newspaper, book or sewing. Price includes etched metal Bridge Lamp and parchmentized shade with attractive print decoration.

Attachment sold separately—$1.95

DULIN & MARTIN
Connecticut Ave. and L
PARKING SERVICE—*Connecticut Avenue Entrance*

ANGELA VARONA
World-Famous Beauty Specialist and Creator of the New Skin-Breathing Method
WILL BE HERE FOR TODAY ONLY
Consult Her Personally About Your Complexion Problems

Miss Varona will be delighted to analyze and help to improve your skin colorings . . . your face and neck . . . arms and elbows . . . she will give you the latest make-up information . . .

Miss Varona will tell you about her system of beauty building through her new Skin-Breathing Method, generally recognized as the most simple, yet the most scientific method in the world of beauty culture today . . .

Miss Varona Has an Expert Assistant Who Will Remain at Garfinckel's for the First Two Weeks in March to Give Varona Treatments for $3.50, $5, $10.

On Our Fifth Floor
We Are Miss Varona's Exclusive Washington Agent
JULIUS GARFINCKEL & CO.
F STREET AT FOURTEENTH

THE PARROT
Free Tea Leaf Readings for Our Guests
1643 CONN. AVE.

"FOR YOUR HEALTH'S SAKE" SWIM 50¢
Men & Women Daily
AMBASSADOR HOTEL POOL

MATTRESSES
RENOVATED
Best Service and Prices.
COLUMBIA BEDDING CO., INC.
219 G ST. NW. National 5528.

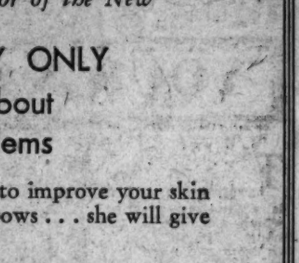

POST WANT ADS PAY

THE DORSET
THIRTY WEST FIFTY-FOURTH
Adjoining Fifth Ave.

YOUR HOME IN NEW YORK
For a Day, a Week, or a Year
The more exacting your requirements, the more reason for staying at The Dorset . . . a brilliant innovation in hotel planning on a residential street of family and fortune . . . in which each apartment is a superb example of how livable a hotel home can be!
Simplex and Terraced Duplex Apartments of one to six rooms. Transient or lease. Write for literature.
C. A. REUSCHER, *Manager*

Mrs. K's
TOLL HOUSE TAVERN
Colesville Pike, Silver Spring, Maryland

A SHORT DRIVE or Four Corners Bus
To the "Old Tavern" and its big open fireplaces for an enjoyable
Luncheon
Afternoon or Tea
or Evening Dinner
Noon to 8:30 P. M.
Sunday Morning Breakfast, Too
Phone Silver Spring 5

ONLY FOUR—NO MORE
OUR 50th Anniversary is being celebrated by special prices on all Underwood portraits—but to 4 people each day who have never been entirely pleased with their portraits we are demonstrating our skill with "difficult subjects."
These special sittings are arranged only by reservation. Apply at our studio today for yours and obtain a discount of $12.50 on our special $37.50 portrait group.
UNDERWOOD & UNDERWOOD
Portraits of Quality
1230 Connecticut Ave. Telephone Dec. 4100

Philipsborn
ELEVENTH ST.—BETWEEN F & G

$49.50
KNIT SUITS
give a new Slant to Spring Chic
$29.50 to $59.50
Others $10.75 to $16.50
First Floor

"I can trust MANHATTAN with anything"
"They take better care of my clothes than I ever could at home"

MANHATTAN'S Net Bag System of washing is safe even for fine dresses and delicate lingerie. Pieces are sorted according to color and material into individual net bags. Only the gentle action of fresh, foamy suds—of pure Palm Oil soap and soft filtered water—touch the clothes, yet they penetrate every thread of the fabric. Many rinsings of fresh cool water carry away every particle of dirt and leave your things like new. Our customers entrust us with their finest things because they know that clothes washed this way look better and wear longer. And Manhattan's famous 3-Day Collection and Delivery system is an extra service with no extra cost. No delay or worry when Manhattan has your clothes. Phone Decatur 1120 today—right now—and our driver will be glad to call and explain our many economical services to you.

MANHATTAN LAUNDRY
"We Save You Money by Saving Your Clothes"
Entire Advertisement Copyrighted 1930

Martin's
Wedding Gifts
Of Elegant Simplicity and Enduring Charm

A Pleasing Wedding Gift—these Wedgwood Plates with six brilliantly colored hunting scenes to the dozen. $35.00.

1317 CONNECTICUT AVENUE
Just Below Dupont Circle

M. PASTERNAK
1219 CONNECTICUT AVE.
SPRING, 1931
PASTERNAK SUITS
"in the custom manner"
. . . without doubt, the shop that has custom-tailored clothes for over a quarter of a century, is quite logically the establishment to select when you want Tailored Suits and Coats this particularly tailored season.
READY TO WEAR MADE TO ORDER

RADIO
GARDEN HINTS
BRIDGE

FEATURES of INTEREST to WOMEN

RECIPES
HOROSCOPE
FASHIONS

WORK ON BRIDGE

THE TRAP.

THE above very interesting hand was held in a recent Contract Bridge game in Richmond. South valued his hand at six and a half tricks without counting the Queen of Diamonds; four tricks in Spades, one and a half tricks for his Ace-Queen of Hearts, and one trick for his Ace of Clubs. He bid two Spades. West risked three No Trumps on his double stopper in Spades and count of 21, and South sought to punish his temerity by doubling. East did not yield to the temptation to take out West's No Trump with four Diamonds; he reasoned that if West believed he could make three No Trumps in spite of the strength South had shown, East's King of Hearts and seven-card Diamond suit must furnish all the assistance West needed. East's reasoning was sound, but a bid of five Diamonds (especially after the double) might have been more conservative. With a hand of that type it might be that five Diamonds could be made more readily than three No Trumps.

North led the Nine of Spades which West won with the Ace and then led the Ace of Diamonds, breathing more freely when North and South both followed and it was assured that dummy's Diamonds would run and produce in the two suits enough tricks for game—two Spades and seven Diamonds. By leading a Club he could add one Club trick—and that, beyond doubt, was his play; but he was looking for a big extra score and saw that if he could find the Queen of Hearts in the North hand he would add three Heart tricks to his total.

West led the Jack of Hearts, North played small, East ducked; and South appreciating that the Declarer had the game in hand and doubtless would take it in if the Queen of Hearts won, risked a desperate expedient. He won the trick with the ace instead of the Queen, feeling confident that the Declarer (who was not a very discerning player) would mark the Queen in the North hand and try to finesse against it. South then established his Spades by leading the Queen; West won immediately and could have run all his Diamonds, but instead he walked into South's trap. West led the Heart ten and, unsuspicious of the obvious danger when North played small, took the finesse. South won with the Queen of Hearts, ran his four established Spades and the Declarer was soundly and deservedly defeated.

(Copyright, 1931.)

HOW IT BEGAN

By Russ Murphy and Roy Sermabeg

TURNCOAT

THE DOMINIONS OF AN EARLY DUKE OF SAXONY BORDERED FRANCE, SO HE DESIGNED FOR HIMSELF A REVERSIBLE COAT, BLUE ON ONE SIDE AND WHITE ON THE OTHER. WHEN HE WISHED TO BE THOUGHT A FRENCH SUPPORTER, HE WORE THE WHITE SIDE OUT; WHEN SEEKING SAXON FAVORS, THE BLUE. HIS ACTION GAVE US THE WORD FOR DESERTERS OF A FAITH OR A POLITICAL PARTY.

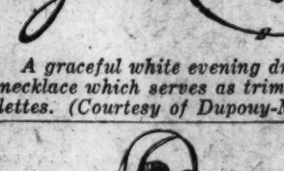

CORPORATIONS HAVE NO SOULS

SIR EDWARD COKE, IN WRITING HIS FAMOUS SEVENTEENTH CENTURY LAW BOOKS EXPRESSED THE IDEA THAT CORPORATIONS HAD NO BODIES TO BE PUNISHED, NOR SOULS TO BE CONDEMNED. HE GAVE US THIS FAMILIAR PHRASE.

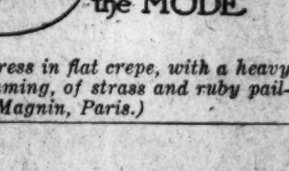

ITCHING PALM MEANS MONEY

THE ANCIENTS BELIEVED THAT THEIR GOOD ANGEL WOULD TICKLE THEIR PALM TO TELL THEM WHEN THEY WERE TO RECEIVE UNEXPECTED MONEY. NOWADAYS, "AN ITCHING PALM" IS USED TO INDICATE A LOVE OF MONEY.

©1930 by Metropolitan Newspaper Features Service, Inc. Great Britain rights reserved.

TOMORROW—"Gone to the Wall;" How March Was Named; First Crystal Gazers.

If you have other ideas as to HOW IT BEGAN, write to Russ Murphy, care of The Washington Post. If you want to see how some other particular custom or saying began, let Russ Murphy know and his answer will be illustrated in this series.

YOUR NAME

WHAT DOES IT MEAN?

By HARRYA DEFERRARI, Ph. D.

THE family name "Bartlett" occurs with great frequency in the earliest English documents. It is a diminutive form of "Bartle," which was once a common personal name. "Bartle" has come down to us from two main sources. In most cases it is a diminutive form of "Bartholomew." Bartholomew is ultimately of Hebrew origin, and means "the son of Talmai." The old personal name "Talmai" means "furrowed." There is evidence that in some cases "Bartle" is a French diminutive form of the old high German "Berahт" which means "bright" and "glorious." The commonest variations of "Bartlett" are "Bartlot," "Bartlott," "Bartolet" and "Bartoleft." Most of these forms are found as often in France as they are in England and on this continent. The German equivalents of "Bartlett" are Barthold," "Bartelt," "Barthlott," "Barthol" and "Bartel." In Italy the corresponding forms are "Bartoli," "Bartoletti," "Bartolotti" and Bertoletti." In the Hundred Rolls (1273) are found the names of Thomas Bartholot, William Bartolot and Alan Bartelet.

The family name "Thompson" occurs with an extremely large number of variations in English records. Its obvious meaning is "the son of Thomas." The personal name origin, and means "the twin." The spelling "Thompson" does not appear to be recorded in English documents until the year 1630. A London church register of that year records the marriage of Robert Thompson and Eline Lettice. Some of the commonest French forms of this name are "Thomasset," "Thomassin" and "Thomasson." Modern German forms are "Thommes," "Thomes" and "Thoman."

Watch this column every day. Your name will appear here.

(Copyright, 1931.)

RADIO PROGRAMS

WEDNESDAY, MARCH 4.
LOCAL STATIONS.
(Eastern Standard Time.)

WRC—National Broadcasting Co. (312 Meters, 950 Kilocycles.)

6:45 a. m.—Health Exercises.
7:00 a. m.—Gene and Glenn.
7:30 a. m.—Morning Devotions.
8:00 a. m.—Cheerio.
9:00 a. m.—U. S. Army Band.
9:30 a. m.—Orchestra, with Soloist.
10:45 a. m.—Dr. S. P. Fendig, Col. Goodbody.
11:00 a. m.—National Home Hour.
12:00 m.—Dr. Hull, Weatherbird.
12:30 p. m.—Radio Household Institute.
12:45 p. m.—Sweet and Low Down.
1:00 (noon)—Farm Flashes.
2:15 p. m.—On Wings of Song.
3:30 p. m.—National Farm and Home Hour.
4:30 p. m.—Blue Blazers.
5:00 p. m.—Little Jack Little, crooner.
5:45 p. m.—Organ Recital.
6:30 p. m.—"Be Your Own Judge of Art," by John Sloan.
6:45 p. m.—Melody Three.
7:00 p. m.—"The Child of Education," by Dr. Arthur H. Dean.
7:15 p. m.—The Good Neighbor Hour.
7:45 p. m.—Radio Play Bill.
8:00 p. m.—Eastman School Symphony Orchestra.
8:30 p. m.—Mabel Wayne Orchestra.
9:00 p. m.—The Lady Next Door.
9:30 p. m.—"Famous Paintings in Many Lands," by Allen Hutchins Drake.
9:45 p. m.—Tea Timers.
10:00 p. m.—News Flashes.
10:10 p. m.—Black and Gold Orchestra.
10:15 p. m.—Songs of the Old South.
10:45 p. m.—Uncle Abe and David.
11:00 p. m.—Amos 'n' Andy.
11:15 p. m.—Studebaker Male Quartet.
11:30 p. m.—Mme. Frances Alda and Frank La Forge.
11:45 p. m.—"Back of the News in Washington," by William Hard.
12:00 m.—Bobby Jones Golf Chat.
12:15 p. m.—Radiotrons Varieties.
12:30 p. m.—Mobiloil Concert.
1:00 p. m.—Halsey Stuart Program.
1:30 p. m.—Palmolive Hour.
2:30 p. m.—Cocoa Cola Program.
3:00 p. m.—"Poise of Radio Digest," by Nellie Revell.
3:15 p. m.—Graham McNamee vs. "Doc" Rockwell, Pet Likker.
3:45 p. m.—Organ Recital.
4:15 p. m.—Florence Richardson's Orchestra.
4:30-5:00 p. m.—Palais d'Or Orchestra.

WMAL—Columbia Broadcasting System. (473.9 Meters, 630 Kilocycles.)

8:00 a. m.—Morning Devotions.
8:15 a. m.—Brad and Al.
8:30 a. m.—Tony's Scrap Book.
8:45 a. m.—Newsy Jingles.
9:00 a. m.—Something for Every One.
9:30 a. m.—Reducing Hints.
9:45 a. m.—Personalities.
10:00 a. m.—Blue Ribbon Kitchen.
10:15 a. m.—Melody Parade.
10:45 a. m.—Home Efficiency.
10:45 a. m.—Sewing Circle.
11:00 a. m.—Ida Bailey Allen.
11:30 a. m.—Pen and Ruler.
11:30 a. m.—Lenten Bible Study Hour. Dr. Joseph R. Sizoo.
12:45 p. m.—Merrymakers.
1:00 p. m.—Melody Orchestra.
1:30 p. m.—Harry Tucker Orchestra.
2:00 p. m.—Marion McAfee, soprano, and Evan Evans, baritone.
2:30 p. m.—School of the Air, "Ben Hur."
3:00 p. m.—Salon Orchestra.
3:30 p. m.—Syncopated Silhouettes.
4:00 p. m.—U. S. Navy Band.
5:00 p. m.—Primer for Town Farmers.
5:15 p. m.—Asbury Park Orchestra.
5:45 p. m.—Curtis Williams, Pianist.
6:00 p. m.—Mound Tawners.
6:30 p. m.—Candy Contest.
6:45 p. m.—News Flashes.
7:00 p. m.—Bill Schudt's Going to Press.
7:15 p. m.—Charles M. McCanny.
7:30 p. m.—President's Emergency Unemployment Committee Speaker.
8:00 p. m.—Wiener's Boys Orchestra.
8:30 p. m.—Majestic Entertainers.
9:00 p. m.—Morton Downey.
9:30 p. m.—Musical Aviators.
10:00 p. m.—Smith Brothers.
10:30 p. m.—Eddy and Rollo.
11:00 p. m.—Columbians.
11:30 p. m.—Serenading Quartet.
12:00 m.—Musical Cocktail.
12:30 a. m.—Fast Freight.
1:00 a. m.—Davino Tone Pictures. Welcoming WOKO.
10:00 p. m.—Address by Prof. Albert Einstein, from the American-Palestine Foundation Dinner.
11:00 p. m.—Swanee Syncopators.
11:01 p. m.—St. Moritz Orchestra.
12:30-1:00 a. m.—Nocturne: Ann Leaf.

WOL—American Broadcasting Co. (229 Meters, 1,310 Kilocycles.)

7:30 a. m.—Musical Clock.
8:00 a. m.—Chimes.
8:10 a. m.—Musical Clock.
10:00 a. m.—Peggy Clarke's Chat.
10:15 a. m.—Requests.
10:45 a. m.—Bouquet of Roses.
12:10 p. m.—Lenten Services by the Rev. M. M. Burke, Pastor St. Dominic's Church.
12:30 p. m.—Paul D. Gable, organist.
3:30 p. m.—Good Afternoon.
3:45 p. m.—Doc Shannon, impersonator.
4:00 p. m.—Merry Jernigan, pianist.
4:15 p. m.—Louis Rothschild.
4:30 p. m.—Alvin Thaden and his uke.
4:45 p. m.—The Financial Outlook Today, by George V. Adams.
5:00 p. m.—Lorna Ellis, pianist.
5:15 p. m.—Edward De Illuminus.
5:45 p. m.—Opportunities.
6:00 p. m.—Public Service Man.
6:00 p. m.—Seba Christie, tenor; Kathleen Perry, pianist.
6:15 p. m.—Keith Reed Entertainers.
6:30 p. m.—Aerial Columnist.
6:35 p. m.—Sorority Review.
6:50 p. m.—Hollywood Gossip.
7:00 p. m.—Dinner Music.
7:30 p. m.—News Flashes.
7:50 p. m.—Albert W. Summers, baritone; Lillian Janney, accompanist.
7:45 p. m.—Army Band Orchestra. Red Cross Program.

WJSV—Independent Publishing Co. (265 Meters, 1,130 Kilocycles.)

8:00 a. m.—Down South.
8:15 a. m.—Town Crier.
8:30 a. m.—Weather Report.
8:40 a. m.—Hints to Housewives.
9:00 a. m.—Music.
10:45 a. m.—Music.
11:00 a. m.—Style Talk.
11:30 a. m.—Sacred Hour.
12:00 p. m.—National Farm News.
12:15 p. m.—H. B. Derr, Fairfax County Program.
12:45 p. m.—Musical Program.
2:00 p. m.—Afternoon Musicale.
2:30 p. m.—Chautauqua Kindergarten.
3:00 p. m.—Miss Tillie Manshaw.
3:30 p. m.—Bob and David.
4:30 p. m.—Smile Children.
5:00 p. m.—Science and History.
5:15 p. m.—Along Route Fifty.
6:00 p. m.—News Resume.
6:15 p. m.—Classified Hour.
6:30 p. m.—Julius Lenzi.
7:00 p. m.—Sylvia the Safe.
8:15 p. m.—Sons of American Revolution.
9:15 p. m.—Jimmy Harbison.
9:45 p. m.—Melody Three.
10:10 p. m.—Don Whitman, crooner.
10:15 p. m.—Rhythm Three.
10:30 p. m.—Emery Dougherty Orchestra.

CHAIN STATIONS.
(Associated Press.)
Programs in Eastern standard time. P. M. unless otherwise indicated.

454.3—WEAF New York—660 (NBC Chain).

6:00—Dinner Music.
6:45—Uncle Abe and David.
7:00—Rodeheaver Hour.
7:15—Science Talk.
7:30—Alda and La Forge.
7:45—Book of the News.
8:00—Bobby Jones.
8:15—Varieties, Rudy Baer.
8:30—Nathaniel Shilkret Orchestra.
9:00—Old Counselor.
9:30—Olive Palmer.
10:30—Radio Interviews.
11:00—Lopez Orchestra.
11:30—Ilitch's Orchestra.
12:00—Dance Hour.

848.9—WABC New York—860 (CBS Chain).

6:45—Crime Club.
7:00—Morton Downey.
7:15—Serenaders: Musical Aviators.
7:30—Evangeline Adams.
7:45—Paddy and Polly.
8:00—Topics in Brief; U. S. Marine Band.
8:30—Musical Cocktail.
9:00—Fast Freight.
9:30—Davino Tone Pictures.
10:00—Experimental Drama.
10:30—Columbian Concert.
11:00—Guy Lombardo Orchestra.
11:30—Himber Jay Orchestra.
12:00—Hotel Orchestra.
12:30—Ann Leaf.

394.5—WJZ New York—760 (NBC Chain).

6:00—Raising Junior.
6:15—Ballew Orchestra.
6:30—Olivia Gay.
6:45—Topics in Brief.
7:00—Ames 'n' Andy.
7:15—Edward Rambler.
7:30—Bill Cook.
7:45—The Brothers.
8:00—Rosen's Orchestra.
8:30—Musical Crusaders.
9:00—Wayside Inn.
9:30—Pleasure Hour.
10:30—Clara, Lu and Em.
10:45—Poems.
11:00—Slumber Hour; Amos 'n' Andy.
11:30—Pleasure Hour.
12:00—Dance Hour.

293.9—WBAL Baltimore—1,020.

6:00—WJZ.
6:30—Harry Makers.
6:45—WJZ.

282.8—WTIC Hartford—1,060.

7:00—String.
7:30—Hank Keene.
8:00—WEAF.
9:00—Jesse Crawford.
9:30—WEAF.
11:00—News: Madcaps.

422.3—WOR Newark—710.

6:00—Uncle Don.
6:30—Sports Program.
6:45—Orchestra.
7:15—The Gallery.
7:30—Sponsored Program.
7:45—Musicians.
8:00—Highlanders.
8:30—Strollers.
8:45—Moonlokers.
9:00—Ramblers.
9:30—Gypsies.
10:00—Wilcox Strings.
10:15—Globe Trotter.
11:00—Dance Orchestra.

428.3—WLW Cincinnati—700.

6:30—Melodists.
6:45—WJZ.
7:00—Jolly Time.
7:30—WJZ.
8:00—Sponsored Program.
8:30—Buddy Boys.
9:00—Concert.
9:30—WJZ.
10:30—Variety.
10:45—Bob Newhall.
11:00—Variety (1½ Hours).

468.2—WSB—740.

7:30—Feature.
7:45—Sponsored Program.
8:00—WEAF.
8:30—Sponsored Program.
9:00—WEAF.
11:15—WJZ.
12:15—Theater Revue.

277.6—WBT—1,080.

9:00—Feature Hour.
7:00—Ensemble.
7:30—WABC.
7:45—Feats; Feature.
8:00—Sponsored Program.
8:30—Uncle John.
9:30—WABC.

365.6—WHAS—820.

7:00—Orchestra.
7:30—Joe and Cast.
7:45—Orchestra.
8:00—WEAF.
8:30—Sponsored Program.
9:00—Song Hits.
11:00—WJZ.
12:15—Orchestra.

461.3—WSM Nashville—650.

7:00—News: Orchestra.
7:30—WEAF.
8:00—Sponsored Program.
8:15—Orchestra.
9:00—WEAF.
11:00—WJZ.

770—WRVA Richmond—1,110.

6:30—Musical.
6:45—WJZ.
7:15—Piano: Barrions.
7:30—Concert.
8:00—Organ Club.
8:30—WEAF.
9:00—WJZ.
10:30—WEAF.

HOW IT BEGAN

By Russ Murphy and Roy Sermabeg

TURNCOAT

THE DOMINIONS OF AN EARLY DUKE OF SAXONY BORDERED FRANCE, SO HE DESIGNED FOR HIMSELF A REVERSIBLE COAT, BLUE ON ONE SIDE AND WHITE ON THE OTHER. WHEN HE WISHED TO BE THOUGHT A FRENCH SUPPORTER, HE WORE THE WHITE SIDE OUT; WHEN SEEKING SAXON FAVORS, THE BLUE. HIS ACTION GAVE US THE WORD FOR DESERTERS OF A FAITH OR A POLITICAL PARTY.

CORPORATIONS HAVE NO SOULS

SIR EDWARD COKE, IN WRITING HIS FAMOUS SEVENTEENTH CENTURY LAW BOOKS EXPRESSED THE IDEA THAT CORPORATIONS HAD NO BODIES TO BE PUNISHED, NOR SOULS TO BE CONDEMNED. HE GAVE US THIS FAMILIAR PHRASE.

ITCHING PALM MEANS MONEY

THE ANCIENTS BELIEVED THAT THEIR GOOD ANGEL WOULD TICKLE THEIR PALM TO TELL THEM WHEN THEY WERE TO RECEIVE UNEXPECTED MONEY. NOWADAYS, "AN ITCHING PALM" IS USED TO INDICATE A LOVE OF MONEY.

©1930 by Metropolitan Newspaper Features Service, Inc. Great Britain rights reserved.

TOMORROW—"Gone to the Wall;" How March Was Named; First Crystal Gazers.

If you have other ideas as to HOW IT BEGAN, write to Russ Murphy, care of The Washington Post. If you want to see how some other particular custom or saying began, let Russ Murphy know and his answer will be illustrated in this series.

Midweek Programs

11:30 a. m. (WMAL) — Lenten Bible Study Hour.

3:30 p. m. (WRC)—Radio Play Bill.

3:30 p. m. (WRC)—Evelyn Herbert, soprano.

8:30 p. m. (WMAL) — Musical Cocktail.

9:30 p. m. (WRC)—Vaughn de Leath, Palmolive Hour.

9:30 p. m. (WJZ) — Pleasure Hour, Tandy Mackenzie.

10:00 p. m. (WMAL)—Address by Prof. Albert Einstein.

11:15 p. m. (WRC) — Graham McNamee-Doc Rockwell Debate.

Dare INTERPRETS the MODE

A graceful white evening dress in flat crepe, with a heavy necklace which serves as trimming, of strass and ruby paillettes. (Courtesy of Dupouy-Magnin, Paris.)

Paris, March 3.

SHE sort of rattled as she swished through the salon, and every one pricked up his or her ears. But I wasn't any luckier than anybody else in figuring it out, because all I could see was a very lovely white silk organdie evening dress covered in a more or less symmetrical way with dull white paillettes.

But being true to my deah public, I risked not being a perfect lady and asked the manageress what the rattle was. You'll never guess. The paillettes were cut out of heavy paper, and all sewn on by hand without being perforated—just two threads crossed to hold the little round plaque in place.

Which just goes to prove that the simplest things can be the most charming, let alone the most expensive—and you can figure out for yourself that dressmaker wouldn't care whether paillettes were made out of paper or crystal, when a quarter of a million of them had to be sewn onto a dress by hand.

• • • •

That was at Poiret's collection, and here, too, did I see a really wearable dinner pyjama. Because it wasn't too pajama-like, yet it was a dinner pajama, after all. It was a beautifully draped skirt which let its drape fall open from about the knee down to about the ankle to show what seemed at first to be a bit of a lace underskirt—a popular gesture of the moment, you know, but on closer inspection proved to be white lace pajamas over white chiffon. Or if you want to call them pantalettes, you may and see if I care!

• • • •

Dupouy-Magnin trims an extremely graceful white evening gown of flat crepe with an odd necklace of imitation rubies and strass, in paillettes, of course, and the effect is striking and charming. So I sketched it for you today, not only to show you but because I thought the gown extremely sketchable—which is more than many otherwise very lovely gowns are!

• • • •

Fashion French.

Tricot (tree-ko)—Knitted.
Trou (troo)—Hole.
Trousseau (troo-so)—Outfit.
Tulle (tull)—Netting.
Tunique (too-neek)—Tunic.
Tuyaute (two-oh-tay)—Fluted.

• • • •

You see them everywhere in Paris these lovely summer muffs made of flowers or feathers or of large petals cut out of taffeta and lined in a contrasting color. The one I sketched for you today was a black taffeta, and worn with a black taffeta evening dress, and, oh, carried on one arm with Milady's dainty little hand showing right through, as it is in the sketch. And with the same outfit is worn a flat little hat of black paillettes, quite, quite on one side of the head, as Juliette might have worn hers in one of her er—wilder moments.

• • • •

If you will be belted a la Patou this summer, wear a pleated or gathered patent leather in either black or dark green or midnight blue on all of your chiffon or lace or tulle frocks. Yes, not only evening dresses as well, but especially evening dresses! And see that your belt is buckled with an odd, one-sided and heavy looking mat crystal buckle.

• • • •

Do look for Dare's weekly fashion letter in The Post on Sunday.

• • • •

Au revoir!

(Copyright, 1931.)

Back to Pre-War Prices
$1.50
to
Baltimore
and Return
7-Day Limit
W., B. & A.
12th St. and N. Y. Ave.

Wives of Tomorrow

FRANCES M'DONALD

Making the Hero Save.

DEAR Frances McDonald: I am 26 years old, and 2½ years ago I met a handsome young man three years younger and of different religion. At first I despised him, his friends, gambling, swearing, and the girl friends were nothing but gold diggers. I am considered a sensible girl, not much on looks, and yet I've had several young men friends. Now, we are practically engaged, as the young man aims to please and is the most accommodating and generous fellow you would want to know. He has given up all his bad habits and thanks me for everything. You see, he was not so bad, but it was the company he went out with. He has really proved to be a friend indeed. I wouldn't change him for anybody else in the world. I love him as much as I despised him before.

My childhood days were none too easy, and now I have everything to be thankful for. I help others and can save. I live out and don't have any place to entertain friends. He talks of marriage all the time. We both want a home, and yet he never saves a cent. I try to do my share of the saving, but he always has some excuse for not saving his. It takes the joy out of planning. Please tell me how can I get him to save. He lives at home, doesn't have any dependents. I'm tired of going out to meet him, with no special place to go. I try to suggest going out for walks, but in the end he takes me to a show. At times I think I'll try being extravagant and make him spend; perhaps he would wake up. I've tried talking to him about it, and I think all I can do is give him one more chance. He won't get married without the things he plans for, and how can he ever do it if he don't start in now.

I've met his folks and have been invited to his home, but he never takes me over. Can it be the difference in religion? TRUE BLUE.

Thousands of lads like the one you describe are selling apples on the street corners of our larger cities this very minute. The spend-as-you-go, eat-drink-and-be-merry-for-tomorrow-we-die boys. Lads who bought $100 overcoats and $7 hats two years ago and had not $10 in bank when the boss broke the happy news of the long lay-off. Hence the apples on the corner.

The man who can not save is a psychopathis type. He lives by the hour and simply can not visualize a tomorrow. To him the future is in no way related to him. It is like some one else's story. He sees himself only today.

The girl who marries such a man is as deficient as he is. Which makes it pretty awful for their offspring. Two people in a day dream starting in to raise day dreamers for future generations to worry about.

If you want to do the sane thing, give this care-free lad his freedom. Tell him that you have decided that his mentality is inferior to yours since he seems unable to make his plans and carry them to fruition. It may end his day dream. If so, fine. If not, you have saved yourself a lot of future wrath. Day dreamers make poor husbands.

What Today Means to You

By MARY BLAKE

"PISCES."

IF March 4 is your birthday, the best hours for you on this date are from 9:30 a. m. to 10:45 a. m., from 1 p. m. to 3 p. m. and from 8 p. m. to 9:30 p. m. The danger periods are from 11:30 a. m. to 12:30 p. m. and from 5 p. m. to 7 p. m.

A rather unsettled atmosphere overshadows the morning hours of March 4. The afternoon is good for seasonable action and activities. Some unexpected changes in your life may be anticipated. Such favorable conditions as exist chiefly benefit those engaged in official or artistic work.

A child born on this March 4 will have a winning disposition, which, as time advances, will develop into a sympathetic personality. It will not achieve much along material lines, but will always be unselfish and considerate of others, and will radiate happiness and sunshine.

If you were born on March 4 you are deservedly popular wherever you may go. You realize that nothing is saved by being economical in kindness. You give freely of yourself and your efforts to others, and rarely spend a thought on building up your personal interests. In every little action of life you demonstrate clearly that your first thought is always for others. If misfortune overtakes you, your first reflection is how it will affect those who depend upon you. If success awaits you, your first reaction is to help others.

You are studious without being a book worm. You are a hard worker without being a drudge. You are good tempered without being an extreme pacifist. You are intelligent without being intellectual. You are good without being a prig. You are conscientious without being a martyr to convention. You do not participate actively in outdoor sports, although taking a keen interest in them. You are probably not an executant in music, although gifted with a keen musical sense.

Your horoscope does not presage any spectacular material achievement. It does, however, denote a life well and fruitfully spent, and full of sunshine and encouragement. As a husband or wife, and as a parent, you are destined to enjoy to the full the pleasures of a happy married life, undimmed by recrimination and undisturbed by jealousies and envy.

Successful people born March 4:
Rebecca Gratz, philanthropist.
Samuel Colman, artist.
Peter Moran, artist.
David R. Atchison, was ex-officio President of United States.
Samuel Cook Edsol, bishop.
Brand Whitlock, American Minister to Belgium.

(Copyright, 1931.)

Helping the Homemaker

By LOUISE BENNETT WEAVER.

Meals for a Day.

Breakfast.
Orange Juice
Cornmeal Cereal and Milk
Poached Eggs on Buttered Toast
Coffee

Luncheon.
Peanut Relish Sandwiches Tea
Fruit Cookies Pear Sauce

Dinner.
Liver and Bacon Sticks
Mashed Potatoes
Buttered Green Beans
Bread Plum Jelly
Head Lettuce and French Dressing
Chocolate Souffle Foamy Sauce
Coffee

Peanut Relish Filling.

½ cup chopped, roasted peanuts.
¼ cup chopped sweet pickles.
¼ cup chopped pimento stuffed olives.
¼ teaspoon salt.
4 tablespoons salad dressing.
Mix. Spread on buttered bread.

Liver and Bacon Sticks.

1 pound liver, cut thin.
6 strips bacon, cut into ½-inch pieces.
6 skewers.
1-3 cup flour.
¼ teaspoon salt.
⅛ teaspoon paprika.
½ cup water.

Cut bacon into 1-inch squares. Alternate pieces of liver and bacon on skewers. Dip sticks in flour and sprinkle with salt and paprika. Place in baking pan and add water. Cover and bake 20 minutes in moderate oven. Remove lid and bake 10 minutes to brown liver. Baste frequently. Garnish with parsley.

Foamy Sauce.

5 tablespoons butter.
1 cup confectioner's sugar.
⅛ teaspoon salt.
1 teaspoon vanilla.
1 egg yolk.
1 egg white, beaten.

Cream butter and sugar. Add salt, vanilla and egg yolk. Beat well. Melt over pan of hot water and beat in egg white. Beat well and serve.

NERVOUS AND SLEEPLESS?

—Furlong-White Studio.

Mrs. BERT WEBSTER.

Rochester, N. Y.—"Last winter my health wasn't what it should have been. I felt rundown, nervous and could not sleep and my meals did not seem to agree with me. A neighbor recommended Dr. Pierce's Golden Medical Discovery and after using a few bottles, I regained my appetite, slept better and gained in general health. I highly recommend this medicine which gave me strength and good health."—Mrs. Bert Webster, 27 LaForce Street.

Ask your druggist for
Dr. Pierce's
Golden Medical Discovery

Send 10c to Dr. Pierce's Invalids Hotel, Buffalo, N. Y., if you desire a trial package.

ROMNEY
Believes in the Cowl Neckline

So flattering was the cowl neckline on dresses that Vionnet adapted it for the newest Spring coats. Romney copies a Vionnet model in black Romanta cloth with soft cowl of sleek Kid Galyak. The cowl may be worn as a scarf when preferred. In Misses' sizes.

$59.50
Third Floor.

We Park Your Car While You Shop With Us.

The New Jelleff's

Indoor and Outdoor Gardens

By JANE LESLIE KIFT

WHEN CHOOSING NEW PLANTS.

ON MONDAY we discussed the desirability of the modern delphiniums. Today I want to tell you something of the newer and better hollyhocks which will add much to the beauty of any garden provided they are well placed and well cared for. Hollyhocks must be well looked after if they are to develop self-supporting, well-filled stalks of bloom.

Hollyhocks are always well placed when they are planted in single file or in masses against walls or buildings, in groups at the back or rear of the perennial border or interspersed with low-growing shrubbery, or when planted in groups as accent notes along drives or walks.

Many varieties will give their fullest effects the first year. For this reason they frequently can be used to good advantage in a new garden where the trees and shrubs are low and where you are anxious to get an effect of both foliage and color.

When purchasing them remember that there are both single and double varieties. The double varieties are popular, but for the amateur I think the single varieties are best. I mean if you have never grown hollyhocks before you had better learn their moods and ways by growing single kinds.

It is the color effect we want, for the foliage if these plants is, as a rule, coarse and grows near the ground. The long spikes of bloom reach a height of from 5 to 8 feet and when healthy should bear about seven flowers to a stalk. The colors of the flowers range from white almost to black, and include all sorts of lovely tints and tones of pink, yellow and crimson. They bloom from late June through September.

Fringed-petaled sorts are usually listed as Allegheny hollyhocks and are exquisite. There are also annual varieties which can be depended upon to bloom the same year the seed is sown.

Hollyhocks do best in a deeply dug soil, which must be well drained and composed of equal portions of leaf mold and good loam. They should be planted in a warm place and must be kept well watered during dry weather. As a rule, they self-sow very rapidly. So from a few plants you soon develop quite a stock.

If you have seedlings in your cold frame at this time, set them out just as soon as the ground can be worked. Do not plant them where hollyhocks have been growing, as you may be troubled by rust. This causes little trouble, however, among young, healthy plants.

(Copyright, 1931.)

All readers' questions on growing and care of indoor and outdoor flowers and floral decorations for social functions will be answered by Miss Kift, directly in this column if addressed in care of The Washington Post, or directly to readers if a self-addressed, stamped envelope is supplied.

IS YOUR CYCLAMEN

Producing fewer and fewer blooms? That is a sign that the time is drawing near for its period of rest. It is also a sign to the experienced gardener to change his method of caring for the plant. If you would like the benefit of expert advice on this subject, write, inclosing a self-addressed, stamped envelope to

JANE LESLIE KIFT,
Care of The Washington Post.

Don't Risk Neglect!

Deal Promptly With Kidney Irregularities.

A constant backache, with kidney irregularities and a stiff, achy, worn-out feeling all too often warn of disordered kidneys. Don't take chances! Use Doan's Pills. Successful for more than 50 years. Endorsed by hundreds of thousands of grateful users. Get Doan's today. Sold by dealers everywhere.

Doan's Pills
A DIURETIC FOR THE KIDNEYS

You will value
that feeling of security
Kotex gives

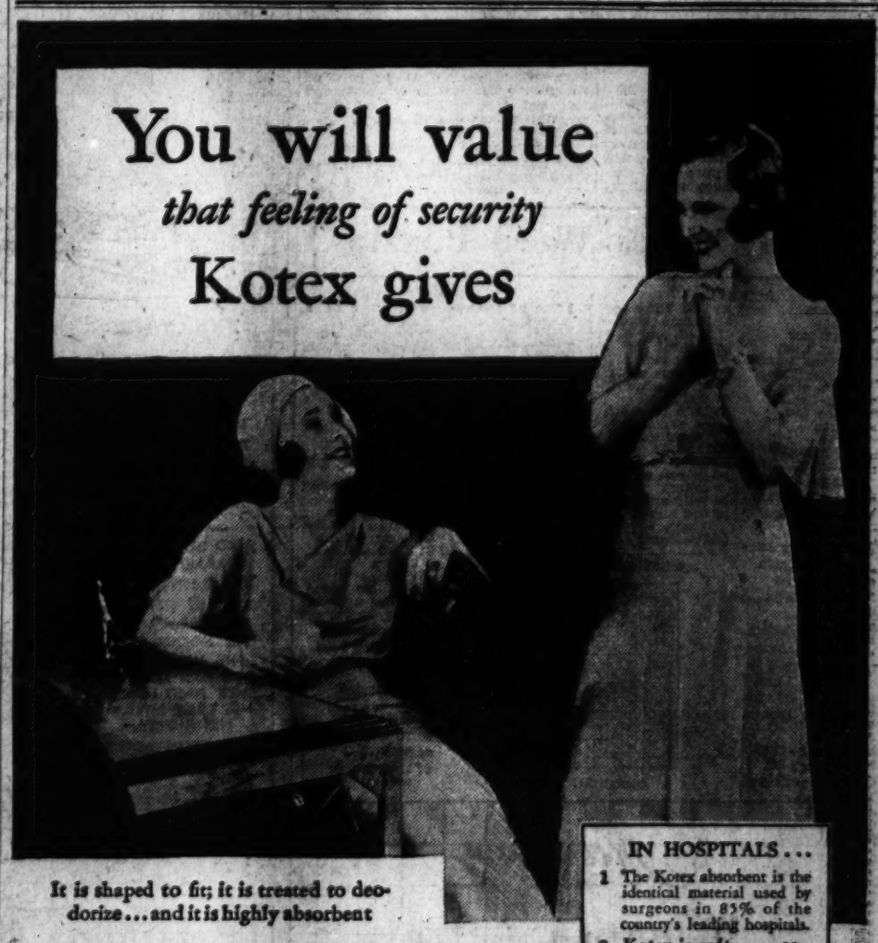

It is shaped to fit; it is treated to deodorize... and it is highly absorbent

WHAT you really want in sanitary protection—more than any other one thing—is a feeling of perfect safety and security. To *know* you are well protected, despite long hours at work, at a party, out-of-doors. To feel safe. To keep thoroughly at ease. This is one of the most important assurances Kotex gives you.

So highly absorbent

Kotex is tremendously absorbent . . . by test, five times more so than the finest of surgical cotton. And, because of its layer construction, it absorbs away from the surface, laterally — making the pad effective not in just one area but over the entire surface.

This distinguishes Kotex from the ordinary pad. Gives it far greater efficiency—and you far greater comfort.

Kotex, as you probably know, is made of Cellucotton (not cotton) absorbent wadding, fold upon fold of a delicate substance . . . each layer acting as a quick, complete absorbent in itself.

Wear it on either side

Kotex may be worn on either side with equal protection, equal comfort. No danger of embarrassment; no fear of inadequate protection.

Its softness lasts. It is treated to deodorize. It is adjustable. Hospitals use it because of its amazing absorbency.

Kotex Company, Chicago.

IN HOSPITALS . . .

1 The Kotex absorbent is the identical material used by surgeons in 85% of the country's leading hospitals.
2 *Kotex is soft* . . . Not merely an apparent softness, that soon packs into chafing hardness. But a delicate, lasting softness.
3 *Can be worn on either side* with equal comfort. No embarrassment.
4 *Disposable,* instantly, completely.

Regular Kotex—45c for 12
Kotex Super-Size—65c for 12

See the new Kotex Belt
Brings new ideals of sanitary comfort! Woven to fit by an entirely new patented process. Firm yet light; will not curl; perfect-fitting.
(U. S. Patent No. 1770741)

KOTEX

25 YEARS AGO TODAY

CARRIE DE MAR WITH JOSEPH HART IN "THE OTHER FELLOW" A VAUDEVILLE ATTRACTION
JOSEPH MEDILL PATTERSON, CHICAGO'S YOUNGEST COMMISSIONER OF PUBLIC WORKS, RESIGNS —
3-4
BRAND WHITLOCK, FORMER NEWSPAPER REPORTER AND POPULAR YOUNG MAYOR OF TOLEDO, OHIO, IS THIRTY-SEVEN YEARS OLD TODAY.

MARCH 4, 1906.

Mr. and Mrs. Larz Anderson sailed today on the steamship Amerika for Hamburg, where they will spend the spring and early summer.

Meridian, Miss., was almost completely wiped out by a furious cyclonic blast. Over 100 persons are believed dead, with 2,500 injured. Damage is estimated at $1,500,000.

Joseph Medill Patterson resigned today as Chicago's commissioner of public works, saying he had become a Socialist and that "the poor have no chance."

D. H. Jarvis, formerly an officer in the revenue cutter service, today declined an appointment as Governor of Alaska.

HOW TO KEEP WELL

By DR. W. A. EVANS

CREEPING ERUPTION.

THOSE who are lucky enough to get away to Florida and south Georgia to spend the cold, dark days of the early spring in the open air should know about a skin disease which prevails especially on their playground. It has been found elsewhere, but it is in the sandy soil of this far southeastern section that it is at home. It is a species of worm, the larva form of which burrows its tracks under the skin. That track has every resemblance to the path of a mole in the ground. I don't know whether a mole track makes the soil itch, but this much is certain, the itch caused by the burrowing of the larva which causes creeping eruption is about the boss of all the itches which the human being endures. This eruption kills nobody, never causes serious illness and, finally, cures spontaneously, but the itching it causes is more than a man of average patience can stand.

The soil is infested with this worm through dogs and cats. The enemy lives in warm, wet sand and on the beds of branches and streams and on bathing beaches.

Dr. Hume tells us that the measures of protection employed at Fort Benning are as follows: Nobody is allowed to go barefooted. This applies especially to children and after rains. Wading is not allowed. Dogs and cats are not allowed on beaches or where children play. Swimmers are advised to wear slippers and sandals, particularly when they adorn the beach. All persons were advised not to lie on the damp earth, and particularly not to let the bare skin touch damp earth.

Miss Le Sueur and Dr. Hutchinson suggest that the skin of the feet be greased with a mixture of 5 to 10 per cent oil of chenopodium in castor oil before going on an infested beach. This advice is based on an experience with two cases of creeping eruption which resisted cure until they painted the itching skin with pure oil of chenopodium. The parasite was quickly killed, the itching stopped and the eruption healed.

If this method of prevention works with creeping eruption it should also work in the prevention of ground itch and of hookworm.

The method of cure which Dr. Hume recommends is as follows: The physician asks the patient to point out just where the itching is worst. The doctor then freezes a small patch of skin right there and keeps it frozen two or three minutes. He then applies an ice pack. This procedure kills the molelike burrower. After that he applies a mixture of salicylic acid, 20; boric acid, 100; yellow wax, 50, and petrolated jelly, 850, for several days. But far easier and far more important than cure is prevention.

APPEAL TO STATE.

Mrs. J. L. K. writes: A teacher who has taught the same primary room for almost twenty years has had a cough for the last five years. She expectorates freely into the waste paper basket and washes her handkerchiefs at the sink where the children wash their hands and milk bottles. Her father, brother and two sisters-in-law died of tuberculosis. This teacher has frequent attacks of grip, and at times loses her voice and can not speak aloud.

Is there any way in which the parents of the children in her room would be able to find out whether or not this teacher has tuberculosis? The death rate from tuberculosis is very high in this small town, and there are a number of persons known to have active cases of tuberculosis who are not receiving any medical attention and who do not use any sanitary precautions. What can be done about it? The health officer knows this but does nothing. Isn't there something that can be done?

REPLY.

If you can not get action from the local health department, write to your State health department.

(Copyright, 1931.)

Daily Cross-Word Puzzle

ACROSS.

1 Declare
5 Dandy
8 Container
12 Great Lake
13 Curious scraps of literature, notes, etc.
14 Irish-Gaelic
15 Twice the radius
17 Heap
18 Make angry
19 Common fruits
21 Not so
22 Plum-like astringent fruit
23 Expedited
25 Expressing sorrow and pain
30 Measure of wine-gallons in Europe
31 Country taken by King Amaziah as told in 2 Kings 1 and 7
32 A king of Judah (2 Chron. xiv—1)
33 Cross bearing an effigy of Christ crucified
35 The three-spot
36 Roman poet of B. C. and A. D.
37 Symbol for "first class"
38 Chinese gambling game
41 Wards off
45 Date of death of a person
46 Magnificent
48 Skin or peel
49 Bind
50 Patron saint of sailors
51 Wild animal
52 Old times (poetic)
53 Profound

DOWN.

1 One of an ancient Asian race
2 Ireland
3 One who doesn't tell the truth
4 Insist upon
5 Destiny
6 Any person indefinitely
7 Any apparent displacement of an object due to the observer's position
8 An aromatic pungent condiment
9 Covering of a seed
10 To insulate
11 Dregs
16 Self
20 Bah!
22 Substantial
23 Pouch
24 Equality of value
25 Ostrich
26 Precise
27 Rowboat propeller
28 Custom
29 Utter
31 One of the Hindu trinity
34 Farm tenant
35 Piled up in layers
37 Hall!
38 Shallow place where a stream may be crossed
39 He who had an Irish rose
40 The square of three
41 Simulated
42 To vex (colloq.)
43 To domesticate
44 Spill
47 Measure of wire diameter

YESTERDAY'S ANSWER.

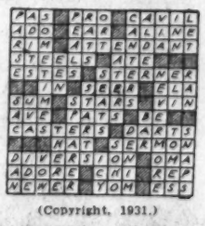

(Copyright, 1931.)

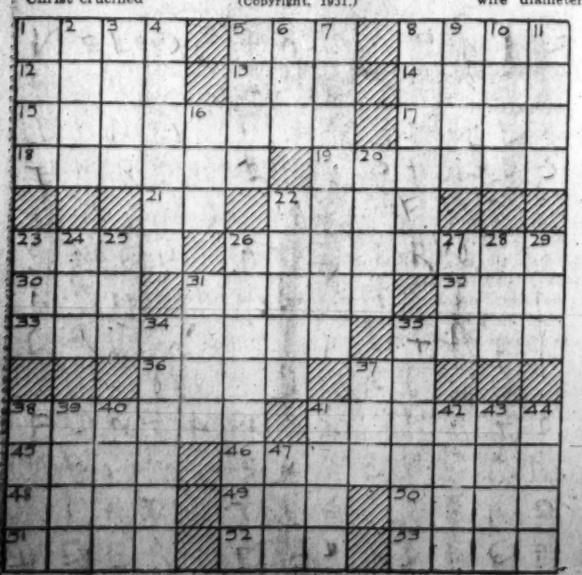

BUCK ROGERS, 2431 A. D. — Elusive Faces — More strange adventures in a full color page every Sunday. — By Phil Nowlan and Dick Calkins

MYSTERIOUS CRIMES HAD BEEN COMMITTED IN ATLANTIS, THE CITY BENEATH THE SEA.
THE UNEXPLAINED DISAPPEARANCE OF FOOD AND CHEMICALS BECAME CHRONIC
TWO MORE CASES OF DRIED FISH AND A JUG OF PEROXIDE GONE—WHO TOOK 'EM? ANSWER ME THAT!
YOU'RE NOT SAYING I TOOK 'EM, ARE YOU?—OR ARE YOU?
COPYRIGHT JOHN F. DILLE CO. REG. U. S. PAT. OFF.
THE ATLANTIANS BEGAN TO LOOK ASKANCE AT US.
I GUESS THEY WONDER IF MAYBE WE AREN'T THE—THE THIEVES.
BUCK, THEY'RE NOT FRIENDLY ANY MORE.
SUDDENLY IN THE CROWD—TWO FACES FLASHED PAST.
LOOK, BUCK!—DON'T THEY REMIND YOU OF KILLER KANE—AND ARDALA?
NONSENSE!—KANE AND ARDALA HAVE BLACK HAIR—THESE TWO ARE ALBINOS—ATLANTIANS, OF COURSE!
675
TO BE CONT.NUED

GASOLINE ALLEY — Don't miss this feature in The Sunday Post. — Out of Luck

THOSE BURGLARS TOOK MY AMBER NECKLACE AND THAT BRACELET YOU GAVE ME, WALT!
THEY GOT TWENTY-TWO DOLLARS AND MY BOTTLE OPENER OFF ME.
AVERY, OPEN UP! WE'VE JUST HAD BURGLARS.
NO, I CAN'T TAKE OFF MY COAT, AVERY. BUT OUR PHONE WIRES ARE CUT AND I WANT TO USE YOURS TO CALL THE POLICE.
GEE, I HOPE YOU BROUGHT A NICKEL! WE'RE ALL OUT OF SLUGS.
King
Reg. U. S. Pat. Off.: Copyright, 1931, by The Chicago Tribune.

MINUTE MOVIES — (All rights protected by the George Matthew Adams Service—Trade Mark Registered U. S. Patent Office.) — By Ed Wheelan

WHEELAN SERIAL
STREETS OF STRUGGLE
EPISODE 33
BEN SENT A STINGING RIGHT TO BOLERO'S CHIN WHICH BROUGHT THE CROWD TO ITS FEET
RIGHT ON THE BUTTON !!
BUT IN HIS RUSH HARDY HAD LEFT HIMSELF WIDE OPEN AND BOLERO LANDED A TERRIFIC RIGHT TO THE PIT OF THE STOMACH
OOF !!
AS BEN DOUBLED UP, BOLERO CRASHED A LEFT HOOK TO THE HEAD AND BEN AGAIN WENT DOWN
—TWO—THREE—FOUR—

BOBBY THATCHER — Settlement Postponed — By George Storm

HE'S UP ON ONE KNEE NOW WAITING FOR HIS HEAD TO CLEAR...BOLERO IS IN A NEUTRAL CORNER...THERE!! HARDY IS UP AT NINE AND JOE RUSHES IN WITH A LEFT...RIGHT...OH-OH-HE MISSES...HE'S TOO ANXIOUS...HARDY MANAGES TO CLINCH!!
BUT BOLERO FREED HIMSELF AND SENT A STRAIGHT LEFT TO THE HEAD
SID HAWK WAS BESIDE HIMSELF WITH JOY AND YELLED INSTRUCTIONS TO HIS FIGHTER
YOU'VE GOT 'IM, JOE!! HE'S ALL YOURS!! TAKE YOUR TIME, KID!!
SOMETHING SURPRISING HAPPENS HERE TOMORROW!! WATCH OUT, FANS!!
3-4

THE GUMPS — Follow the Gumps in the colored Comic Section of The Sunday Post. — Hearts and Flowers

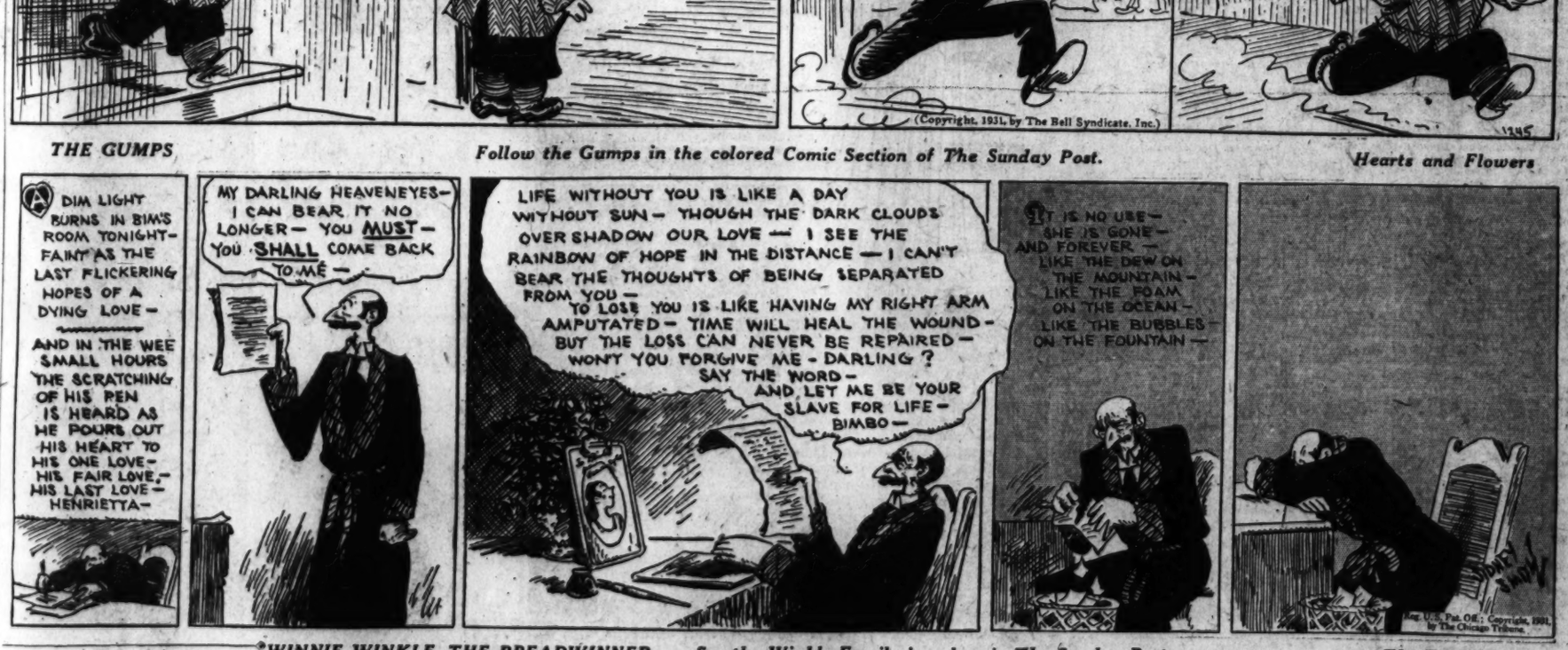
DIM LIGHT BURNS IN BIM'S ROOM TONIGHT—FAINT AS THE LAST FLICKERING HOPES OF A DYING LOVE—
AND IN THE WEE SMALL HOURS THE SCRATCHING OF HIS PEN IS HEARD AS HE POURS OUT HIS HEART TO HIS ONE LOVE—HIS FAIR LOVE,—HIS LAST LOVE—HENRIETTA—
MY DARLING HEAVENEYES—I CAN BEAR IT NO LONGER— YOU MUST— YOU SHALL COME BACK TO ME—
LIFE WITHOUT YOU IS LIKE A DAY WITHOUT SUN— THOUGH THE DARK CLOUDS OVER SHADOW OUR LOVE — I SEE THE RAINBOW OF HOPE IN THE DISTANCE — I CAN'T BEAR THE THOUGHTS OF BEING SEPARATED FROM YOU— TO LOSE YOU IS LIKE HAVING MY RIGHT ARM AMPUTATED— TIME WILL HEAL THE WOUND— BUT THE LOSS CAN NEVER BE REPAIRED— WON'T YOU FORGIVE ME - DARLING? SAY THE WORD— AND LET ME BE YOUR SLAVE FOR LIFE— BIMBO—
IT IS NO USE— SHE IS GONE— AND FOREVER — LIKE THE DEW ON THE MOUNTAIN— LIKE THE FOAM ON THE OCEAN— LIKE THE BUBBLES ON THE FOUNTAIN —
HEY WAIT A MINUTE TUBBY; AIN'T GONNA HURT YOU!
OH NO! NOT IF HE DON'T CATCH ME!
PUFF
(Copyright, 1931, by The Bell Syndicate, Inc.)

WINNIE WINKLE, THE BREADWINNER — See the Winkle Family in colors in The Sunday Post. — The Tea Party

Baby Mine
POP SAYS MAM WOULDN'T NEED A KITCHENETTE IF SHE KEPT THE CAN-OPENER IN THE DINING ROOM.
DICK DARLING, (THE AUDITOR WHO HAD TO BE MARRIED TO GET THE JOB WITH BIBBS) IS REALLY A SINGLE MAN WHO LIED TO GET THE JOB BECAUSE OF HIS LOVE FOR WINNIE. AD LIBB SUSPECTS DICK IS NOT MARRIED AND WOULD LIKE TO GET HIM OUT OF THE OFFICE AND AWAY FROM WINNIE. MEANWHILE, WINNIE HAS INVITED THE MYTHICAL MRS. DICK DARLING TO TEA TODAY TO PROVE THAT AD IS WRONG. DICK HAS ENLISTED THE AID OF HIS SISTER TO PLAY THE PART OF MRS. DARLING.
MAR. 4
WELL, IT'S NEARLY TEA TIME AND NO MRS. DARLING YET! I'LL BET HE'LL BREAK OUT WITH AN ALIBI AT TH' LAST MINUTE!
I'M SURE AD LIBB IS WRONG AND MRS. DICK DARLING WILL SHOW UP—ALTHO' I REALLY WISH HE WASN'T MARRIED!
WHY DOESN'T BETTY SHOW UP??! GOSH, THAT SISTER OF MINE ALWAYS WAS A LAST MINUTE EGG!
I'M DYING TO SEE HER, AIN'T YOU?
SAY, IF SHE DOESN'T COME SOON YOU'LL HAVE A CORPSE ON YER HANDS
AIN'T SHE TH' SWEETEST THING!
I ADORE HER!
FOLKS, MEET MY LIL WIFE, MRS. DARLING—THIS IS WINNIE, DEAR!
I'M DELIGHTED WINNIE
OH, THIS IS A PLEASURE, MRS. DARLING!
H'M'M! Y'GOTTA GIVE DICK CREDIT! HE'S A GOOD PICKER!
BY GOSH—I CAN HARDLY BELIEVE IT YET!!!
WELL, YOU WIN! DICK'S MARRIED AND TO TH' SWELLEST LIL' GAL I'VE SEEN IN AGES! AIN'T SHE A PIP? DID J'EVER SEE SUCH A SNAPPY MODEL? FULL O' PEP AN' WHAT A SMILE— SAY—ARE YOU CRYIN' ???
FOR HEAVEN'S SAKE— SHUT UP AND LEAVE ME ALONE AND GET AWAY FROM HERE
BRAINER

Society Plans Lenten Round Of Activities

Engagements and Weddings Feature Social Announcements.

Continued from Page 8.

affirmatively. Vogel did the same. In Denmark this ceremony is equivalent to an actual marriage.

Nonplussed but not defeated the bride declared all original plans for her wedding would proceed just the same. And so, today, the Bishop of Fulham, an old friend of the family, will perform the ceremony and a reception will be held immediately afterward at the home of the bride's parents, 28 Osterbrogade.

Mr. Vogel will take his bride to the Riviera, where they will be for some time, and will be at home after May 15 at Grosse Point, Mich.

The engagement of Miss Booth and Mr. Vogel was announced last April. Miss Booth was graduated from Miss Hall's School in Pittsfield, Mass., and is a member of the Junior League. She was presented at the Court of St. James two seasons ago.

The Minister and Mrs. Booth, whose home is in Grosse Point, Mich., have lived in Copenhagen since January, 1930, when Mr. Booth, publisher of an extensive chain of newspapers in Michigan and president of the Detroit Institute of Art, accepted the appointment as Minister to Denmark.

Mrs. Edward J. Ralph, of Hollywood, and Mrs. Thomas Thornhill, of San Francisco, will be the honor guests of Mrs. Andrews at the Andrews Studios tomorrow.

Mrs. Andrews' guests tomorrow will include members of the original "Cross Triumphant" cast, the music story arranged by Francis Leigh, being in part repeated by Lyman McCrary at the organ and Florence Ralph, soprano.

Lenten Luncheons Given at Epiphany.

The Thursday Morning Club of Epiphany Church will serve luncheon from 12 until 1:30 o'clock every Thursday during Lent in the parish hall of the church. Mrs. W. H. Shircliff, chairman, will be assisted by Miss Pierce, Mrs. Ernest Daniels, Mrs. Benjamin F. Iden, jr., Miss Bertha Marsh and Mrs. Edgar Snowden.

The Woman's National Democratic Club will entertain at dinner Friday evening, when the guest of honor and speaker will be Senator Edward P. Costigan, of Colorado. He will discuss "The Winning of the West."

Mrs. Duncan U. Fletcher heads the list of patronesses for the card party to be given under the auspices of All Souls' Church in Pierce Hall on Friday afternoon and evening. Others who are acting in this capacity are Mrs. Charles B. Rugg, Mrs. Sanford Bates, Mrs. Frederic A. Delano, Mrs. Ridley McLean, Mrs Whitman Cross, Miss Helen Nicolay, Mrs. Ulysses G. B. Pierce, Mrs. Proctor Dougherty, Mrs. John L. Hyde, Mrs. Austin H. Clark and Mrs. Karl S. Hoffman.

The drama workshop of the District of Columbia League of American Pen Women will present Dr. George B. Woods, dean of the college of liberal arts of American University, in a lecture, "Stop-Gap Scenes in Shakespeare," on Friday night at 8 o'clock in the Stoneleigh Court studio. Following the lecture, Mrs. Robert Clay Sherrill will read a pageant, "Good Old Days," written by Dr. Mary Meek Atkinson. This pageant was first published in Country Gentleman and later appeared in book form. Mrs. M. K. Armstrong, chairman of the league's drama group, has extended to members the privilege of inviting guests for this program.

Mrs. McLeran Hostess For Mother Today.

Mrs. Donald M. McLeran will entertain at luncheon at the Shoreham Hotel tomorrow in honor of her mother, Mrs. Honore Perigny Morancy, of Versailles, Ky., who is now her guest at Northbrook Courts.

Mrs. J. E. Dyer was hostess yesterday to the members of the Cultus Club at luncheon at the Shoreham Hotel.

Mrs. Elwood P. Morey was a special guest at yesterday's luncheon. The club members present were Mrs. Ralph P. Barnard, Mrs. Clifford K. Berryman, Mrs. Paris Brengle, Mrs. William Knowles Cooper, Mrs. Lucy N. Copeland, Mrs. William S. Corby, Mrs. Daniel O. Davis, Mrs. Charles Demonet, Mrs. W. I. Dyer, Mrs. George W. Harris, Mrs. William A. Kinnan, Mrs. Samuel E. Lewis, Mrs. Charles F. Nesbit, Mrs. J. Ramsay Nevitt, Mrs. Harry A. Polkinhorn, Mrs. William H. Sholes, Mrs. Hermon W. Smith, Mrs. William M. Stuart, Mrs. Augustus W. Taylor and Mrs. Oscar Wilkinson.

M. Pierre de Lanux, of the Paris office of the League of Nations, will be the guest of honor and the principal speaker at the international relations dinner to be given by the American Association of University Women this evening. M. de Lanux has chosen as his subject for the address "The Modern Art of Statesmanship."

The dinner and lecture will be held at the national headquarters of the American Association of University Women, 1634 I street northwest, at 7 o'clock.

The Illinois State Society will entertain at a dance in the Willard room suite on March 21.

Mrs. John W. Bennett, wife of Judge Bennett, will have an interesting company with her at her table at the celebrity breakfast Saturday at the Willard Hotel, her party including Miss Ella Dorsey, past president of the Colonial Dames; Miss Janet Richards, Mrs. Frank Mahin, Mrs. John Irvin Steele, Mrs. John Gardner Ladd, Mrs. Peter John McGovern, Mrs. Clifford E. Early and Mrs. Hermann Bielefeldt.

At the table for which Mrs. Frederick Adams Young is hostess will be Mrs. Edward Croft, Mrs. Harry L. Gelclerist, Mrs. W. W. Wooterspoon, Mrs. F. A. Tilton, Mrs. John Norwood, Mrs. Henry J. McKenney, Mrs. Charles Ensey, Mrs. William Kinnane and Mrs. Mary Ford Adams.

This breakfast will be the final event in the series of celebrity breakfasts.

Mrs. William Laird Dunlop, jr., and her sister, Mrs. Richard Potts, of Frederick, Md., flew to New York yesterday for a short shopping trip, returning late yesterday afternoon.

NOTED THEATER FIGURES HERE

Post Staff Photo.

Morris Gest, coproducer of "The Wonder Bar" greets Al Jolson, left, Washington's favorite son and star of the production, on his arrival in Washington yesterday afternoon.

IN THE PLAYHOUSE

By JOHN J. DALY

MORRIS GEST in town, everything is now in readiness for the opening of "Der Wunder Bar" tomorrow night in the Belasco. First-nighters will hardly recognize the old playhouse. A crew of carpenters transformed the interior so that it now resembles a night club, the covert charge to be paid at the door.

• • • •

In honor of Mr. Al Jolson's return from far off places, the Belasco has a sell-out on its hands. All New York, too, is awaiting the return of the wanderer. "The Wonder Bar," Mr. Jolson, et al, hits the sawdust trail next Monday, after a four-day session here.

• • • •

On Sunday night, the National Theater goes movie again. This time the cinematic attraction is "Trader Horn," that highly touted film made from material in a book that startled the countryside several seasons ago. They do say the boys and girls are in for many a thrill when they clamor for their seats in the National next Sunday night at 8:30.

• • • •

If "Making Mary," at the National this week is strictly a dance show, the reason is obvious. On the program is this line: "Dances and ensemble by John Boyle." A glance into Who's Who in the Theater tells the class in choreography that Mr. Boyle was the partner of the late Jack Donoghue—Mrs. Donoghue's boy—who knew no peer in the procession.

• • • •

"The Green Pastures," Mr. Marc Connelly's miracle play, taken from Roark Bradford's "Ol Man Adam and His Chillun," and the Bible, has now entered its second year on Broadway—which proves something or other; possibly that the good do not die young, for some of us are, along with "The Green Pastures," rapidly attaining a ripe old age.

• • • •

George W. Lederer, the inventor of American vaudeville, is about to become a play producer, leaving the musical comedy and revue field flat on its back. On Easter Monday, if all goes well, Mr. Lederer, in association with J. Fred Womrath, who has something to do with a floating library, will present "Milk White Skin." Though it sounds like a tegumentary advertisement, "Milk White Skin" is a play that Louise Carter has adapted from a German piece called "Mexican Gold." This, in turn, is the original script by Rudolph Lothar and Hans Bachwitz. The scenes are in Berlin.

Berlin is gaining a foothold in the American Theater. Vicki Baum's "Grand Hotel" remains Broadway's favorite pastime. Now, word comes from Germany that the novelist-playwright has fashioned another piece that will soon be carted overseas. This is "Pariser Platz 13," now being presented at the Kammerspiele, Berlin. The story centers around a beauty shop and its habitues—and the daughters of its habitues.

• • • •

Now comes the story that the Warner Brothers produced "Heat Wave," Roland Pertwee's play which premiered here, not because they had any faith in it as a stage show, but because their contract with Mr. Pertwee demanded a stage production. Well, Warner Brothers kept faith with Mr. Pertwee, but just what happened to the public and to Mr. Basil Rathbone, who is now out of a job because the play failed, is something else again. It will, probably, be a huge success in the movies. They usually are, these stage flops.

• • • •

"Dr. Harmer," the Pinero play, is scheduled to open in the Belasco Theater here in another fortnight, with Philip Merivale in the title role and several other members of the immediate Merrivale family scattered throughout the cast. These are, Viva Berkett, who in real life is Mrs. Merrivale, and Rosamund, their daughter—the pride of the Merivales.

Parent Group Plans School Visit Tonight

Association Members to Inspect Park View Institution.

Members of the District Public School Association will be the guests of the Park View Platoon School Parent-Teacher Association at the school building, Otis place and Warder street northwest, tonight at 8 o'clock, when the evening will be devoted to an inspection of the school building and the special features of the platoon plan of school organization.

The principal of the school, Miss Schriviner, will explain its plan of operation, and a number of the teachers, with the aid of their pupils, will explain and demonstrate the use of special rooms devoted to activities that were neglected in the traditional school program of a generation ago, but which are highly developed in platoon schools. Such rooms include the auditorium, the gymnasium, the library, the nature-study room, the art room, the music room and the dramatics room.

The Park View Platoon School is being carried on as an experiment, with a view to the wider extension of the platoon plan in Washington if it should seem desirable to the people of the city, the school administration and Congress.

Income Tax Facts

No. 31

While it is important that the taxpayer render on or before the due date—March 16, 1931, if filed on the calendar-year basis—as full and complete a return as possible, a request for a reasonable extension of time may be granted. Application for an extension should be addressed to the collector of internal revenue for the district in which the taxpayer files his return, together with a full recital for the causes of the delay. The request must be made before the return is due. Except in the case of taxpayers who are abroad no extension may be made for a period of more than six months.

An extension of time for filing return does not extend the time for paying the tax, or any installment thereof, unless so specified in the extension. However, an extension of time in which to pay the tax or installment may be granted by the commissioner of Internal Revenue for a period not to exceed six months from the prescribed date. Application for such extension should be made through the collector of internal revenue for the district in which the return is filed. The taxpayer should state under oath the specific reasons for desiring an extension, and clearly indicate what hardship, if any, would result if the extension were not granted. The Commissioner will not consider an application for an extension unless received on or before the due date of the tax, or installment thereof, and as a condition may require the taxpayer to furnish a bond not exceeding twice the amount of the tax or installment.

If the extension is granted, interest on the amount is collectible at the rate of 6 per cent a year from the date when payment should have been made if there had been no extension to expiration of the period of the extension.

At Schwartz You Will Find the Clothes at Prices You Want to Pay

Irrespective of price, Schwartz knowledge of fashion and standard of quality applies not only to their most expensive clothes but to the least expensive models as well. We invite our patrons to shop around and convince themselves that here they will find not only the smartest clothes but the best values for the money.

$16.50 up to $39.50

Schwartz

The Dress Shop of Sensible Prices

1325 Connecticut Avenue

KNITTED SUITS

are popular in the

JUNIOR SHOP

They may be had in two and three piece models, and in all this spring's gay colors. Sizes 10 to 16 years.

Francine

Incorporated

1901 QUE STREET

$3.50 Philadelphia

$3.25 Chester

$3.00 Wilmington

SUNDAY, MARCH 8

Lv. Washington 7:40 A. M.

Returning Same Day

Lv. Philadelphia..... 7:10 P.M.

Lv. Chester..... 7:50 P.M.

Lv. Wilmington..... 8:10 P.M.

Eastern Standard Time

Similar Exc. October 12 and 13

Ask Ticket Agent About Special Sightseeing Tours

Baltimore & Ohio

RESORTS

Canada

CANADIAN NATIONAL RAILWAYS

To Everywhere in Canada

901—15th Street, N.W.

Washington, D. C.

Tel. NAtional 2353

ATLANTIC CITY HOTELS *ATLANTIC CITY HOTELS*

Basking in glorious sunshine directly above the Boardwalk and the ocean is the charm of

Hotel Dennis

ATLANTIC CITY

during the early spring.

Unusual Homelike Moderate Charges

Fireproof Garage adjoining—Walter J. Buzby, Inc.

Bargain Prices Now on Linoleums!

IT'LL PAY YOU well to anticipate your Spring Linoleum needs right away.

We're having "a sale" on a large line of STANDARD LINOLEUMS, which we secured on practically our own terms, and which we're passing on to you at BIG BARGAIN PRICES.

Investigate these values without delay. We're only a few minutes out by auto, and Mt. Rainier and Riverdale cars stop at our door.

E. P. HINKEL & CO.

Rug and Carpet Cleaning—Fine Floor Coverings

600 Rhode Island Ave. N.E. Phones: Potomac 1172-3-4-5

If You Cannot Come Down Town, Jane Stuart Will Shop for You. 'Phone NAtional 9800

LANSBURGH'S

7th, 8th and E Sts.—NAtional 9800

No Connection With Any Other Washington Store

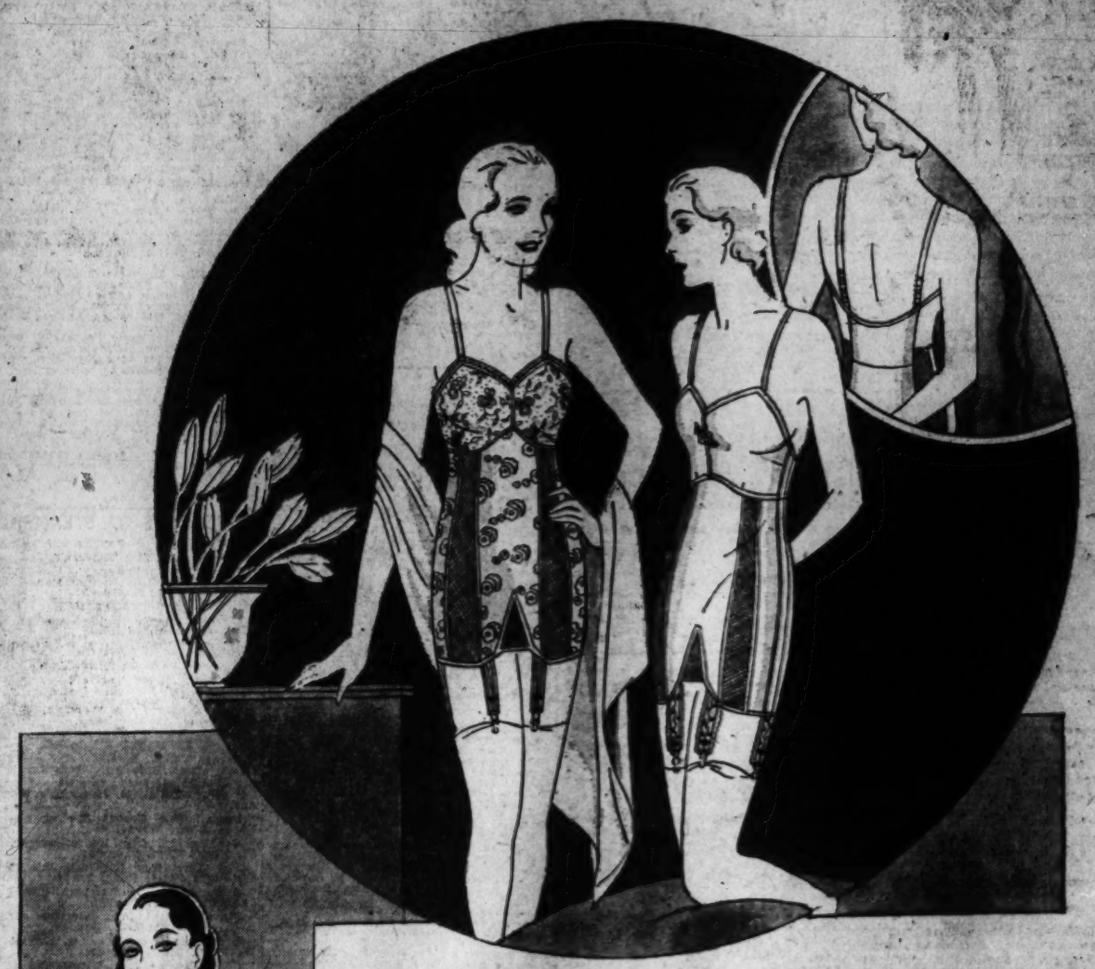

A New Service...

VOGUE

Foundation Garments

Are Now Carried in Our Corset Shop

We simply had to do it! The demand for Vogue foundation garments was so insistent. They are carried only in the better shops in America . . . high-grade exclusive models expressing the ultra modern lines. Twelve, fourteen and sixteen inch models for the average and full type figure. In silk broches, plain and fancy batistes and satins.

$5 to $12.50

CORSET SHOP—THIRD FLOOR

If You Are Two to Six You Can Join the Navy!

Brother and Sister Sailor Suits, $1.95

Jack: Looks and feels like a young admiral in his sailor suit. He always is spic and span for he has an extra pair of white shorts! Sizes 2 to 5.

Jill: Has stolen the sailor fashion from Jack, and doesn't she look cute in her white middy and blue skirt? She also has a white skirt in reserve; sizes 4 to 6.

Jed: Looks on with a superior air, for he wears real sailor pants! Sizes 2 to 5.

INFANTS' SHOP—FOURTH FLOOR

The New Princess Peggy Pajamas

$1

Carefree looking, gay pajamas, plain or printed, in cute tuck-in styles, with bolero effects and bows on the side.

The fabrics in Princess Peggy pajamas are guaranteed not to fade in washing — polka dots, florals and small conventional designs.

THIRD FLOOR

HOLDUP MAN TAKES $540 IN JEWELRY

Thief Then Beats Proprietor Over Head With His Pistol and Flees.

A holdup man yesterday robbed Harry Slavin, 35 years old, of $540 in jewelry and $40 in cash at his jewelry store, 843 Seventeenth street northwest, and escaped after beating the proprietor over the head with a pistol.

The robber entered the store early in the day and asked to see some merchandise. He left and returned about 10:30 o'clock and after examining a ring he pulled a gun.

Slavin sought to attract the attention of passers-by but the bandit forced him to kneel behind the counter as he beat Slavin over the head with a pistol. The bandit snatched several rings from a tray and fled.

Slavin was dazed by the blows. When he recovered he called police. He was taken to Emergency Hospital, where several lacerations on his head were treated. Police could find no one who saw the man flee from the store.

Slavin described the robber as 25 years old and clean shaven. He wore a gray hat and overcoat, Slavin said. The proprietor lives at 1025 Fifteenth street northwest.

The Weather

TODAY'S SUN AND TIDE TABLE

	A.M.	P.M.
Sun rises..... 6:38	High tide	7:56	8:22
Sun sets..... 6:03	Low tide.	2:19	2:36

WEATHER CONDITIONS.

U. S. Dept. of Agriculture, Weather Bureau.
Washington, Tuesday, March 3—8 p. m.

Forecast: For the District of Columbia—Mostly cloudy Wednesday; Thursday, fair; not much change in temperature; gentle to moderate northwest winds.

For Maryland—Mostly cloudy, with snow flurries in west portion, Wednesday; Thursday, fair; not much change in temperature; diminishing northwest winds.

For Virginia—Generally fair Wednesday; Thursday, fair; not much change in temperature; diminishing northwest winds.

The disturbance that was central over Florida Monday night has moved northeastward with rapidly increasing intensity, and it is now a storm of wide extent and great intensity centered about midway between Bermuda and Nantucket, Mass., with lowest pressure considerably below 29.00 inches. It has caused rain in portions of the South Atlantic States, Rhode Island, and eastern Massachusetts, and strong shifting winds and gales along the Atlantic Coast from southern Florida to Cape Cod. Another disturbance is moving rapidly southeastward over the northern Rocky Mountain region, Medicine Hat, Alberta, 29.40 inches, and minor disturbances are centered over Michigan and western North Carolina, Charlotte, N. C., 29.52 inches, and Ludington, Mich., 29.66 inches. These disturbances have caused light precipitation in the lake region and along the north Pacific coast, and from Montana southward to Mississippi and Alabama. Pressure is high over northern and eastern Alaska and northern Canada, Point Barrow, Alaska, 30.58 inches, and along the north Pacific coast, North Head, Wash., 30.44 inches, and it remains relatively high from Idaho southeastward to the western Gulf of Mexico, Abilene, Tex., 30.10 inches. Temperature changes have been unimportant, the weather continuing unseasonably cold in the Southern States, except southern Texas, and unseasonably warm from the Pacific Coast eastward to the Rocky Mountain region, North Dakota and Manitoba.

Except for light snow flurries Wednesday in the lower lake region, the extreme upper Ohio Valley, and the northern Appalachian region, and light rain or snow in portions of New England, generally fair weather will prevail Wednesday and Thursday in the Washington forecast district, followed by rain Thursday night in Ohio, Kentucky and Tennessee.

Storm warnings are displayed along the New England coast.

Local Weather Report.

Temperature—Midnight, 35; 2 a. m., 34; 4 a. m., 33; 6 a. m., 31; 8 a. m., 32; 10 a. m., 33; 12 noon, 36; 2 p. m., 39; 4 p. m., 42; 6 p. m., 40; 8 p. m., 39; 10 p. m., 37. Highest, 41; lowest, 30. Relative humidity—8 a. m., 59; 2 p. m., 44; 8 p. m., 47. Rainfall (8 p. m. to 8 p. m.), none. Hours of sunshine, none.

DEPARTURES FROM NORMAL.

Accumulated excess of temperature since January 1, 1931, 230 degrees.

Excess of temperature since March 1, 1931, 4 degrees.

Accumulated deficiency of precipitation since January 1, 1931, 3.73 inches.

Excess of precipitation since March 1, 1931, .19 inch.

Temperatures and Precipitation.

Temperatures and precipitation during 24 hours ended 8 p. m. Tuesday:

	Highest.	Lowest. Mon. night.	Tues.	Rain- fall.
Washington, D. C.	41	30	39	....
Asheville, N. C.	46	30	46	....
Atlanta, Ga.	48	32	40	....
Atlantic City, N. J.	40	32	40	....
Baltimore, Md.	42	30	40	....
Birmingham, Ala.	48	30	34	0.06
Bismarck, N. Dak.	34	24	32	....
Boston, Mass.	42	26	38	0.01
Buffalo, N. Y.	34	26	28	0.01
Chicago, Ill.	40	32	32	....
Cincinnati, Ohio	40	28	36	....
Cheyenne, Wyo.	40	26	46	0.12
Cleveland, Ohio	34	30	32	....
Davenport, Iowa	42	24	34	....
Denver, Colo.	46	28	44	0.03
Des Moines, Iowa	40	24	34	....
Detroit, Mich.	42	30	32	....
Duluth, Minn.	26	18	24	....
El Paso, Tex.	66	36	62	....
Galveston, Tex.	60	40	56	....
Helena, Mont.	62	46	58	....
Indianapolis, Ind.	40	32	38	....
Jacksonville, Fla.	60	46	54	1.04
Kansas City, Mo.	42	32	38	....
Little Rock, Ark.	46	32	44	....
Los Angeles, Calif.	86	78	78	....
Louisville, Ky.	40	30	38	....
Marquette, Mich.	28	26	22	0.07
Memphis, Tenn.	38	34	36	0.06
Miami, Fla.	68	58	62	....
Mobile, Ala.	54	38	48	....
New Orleans, La.	58	44	52	....
New York, N. Y.	44	32	40	....
North Platte, Nebr.	44	28	40	....
Omaha, Nebr.	30	34	40	....
Philadelphia, Pa.	42	32	40	....
Phoenix, Ariz.	80	46	78	....
Pittsburgh, Pa.	36	30	34	....
Portland, Me.	36	26	28	....
Portland, Oreg.	52	42	48	....
Salt Lake City, Utah	54	36	52	....
St. Louis, Mo.	48	32	40	....
St. Paul, Minn.	22	22	26	....
San Antonio, Tex.	68	44	64	....
San Diego, Calif.	78	54	72	....
San Francisco, Calif.	74	54	68	....
Santa Fe, N. Mex.	52	24	50	....
Savannah, Ga.	58	44	52	0.24
Seattle, Wash.	52	50	42	....
Springfield, Ill.	44	30	40	....
Tampa, Fla.	62	52	56	0.08
Toledo, Ohio	38	30	32	....
Vicksburg, Miss.	52	38	46	0.01

River Bulletin.

Harpers Ferry, W. Va., March 3.—Potomac and Shenandoah Rivers clear.

Hundreds of satisfied advertisers receive prompt results every day with Post Classified Ads.

THE DAILY LEGAL RECORD

TUESDAY, MARCH 3, 1931.

COURT OF APPEALS.

Present: Chief Justice Martin and Associate Justices Robb, Van Orsdel, Hitz and Groner.

Lee A. Jackson appointed stenographer this court.

No. 5216. Shore et al vs. U. S. A. Argument continued by Mr. H. W. Orcutt for appellee, concluded by Mr. James P. Reilly for appellants.

No. 5275. Johnson & Wimsatt vs. Commissioners D. C. et al. Argument commenced by Mr. George E. Sullivan for appellants, continued for appellees by Mr. Vernon E. West, and concluded by Mr. Sullivan for appellants.

No. 5016. Chichester Chemical Co. et al. vs. U. S. A. Arguments commenced by Mr. Percy H. Marshall for appellants, continued by Mr. Leo A. Rover for appellee, and concluded for appellants by Mr. Chas. H. Merillat.

No. 5021. White vs. Hesse et al. Argument commenced by Mr. William E. Leahy for appellant.

Assignment for Wednesday, March 4—Hearings:

On hearing—General calendar No. 5021. On general call—Nos. 5028, 5032, 5036, 5037, 5038, 5039, 5041, 5043, 5048.

DISTRICT SUPREME COURT.

CIRCUIT COURT 1—Mr. Justice Wendell P. Stafford presiding; William W. Stickney, clerk.

No. 73243. George C. Widlon vs. U. S. A.: trial resumed and jury respited. Attys., Robert H. McNeill, W. E. Miller—Anna Hinderliter; Leo A. Rover.

No. 74665. Frederick Shortaleeves vs. Capital Traction Co.: bill of exceptions signed and made of record. (Siddons, J.) Attys., F. B. Rhodes, Marcus Borchardt—G. T. Dunlap.

Assignment for Wednesday, March 4—Trials: Calendar No. 281 (on trial); Administration No. 40181; calendar Nos. 45, 147, 230, 229.

CIRCUIT COURT 2—Mr. Justice Frederick L. Siddons presiding; John H. Sullivan, clerk.

No. 75840. Maggie Walker, administratrix vs. Harry and Louis Louft: trial resumed and jury, failing to agree is discharged and case passed. Attys., J. William Tomlinson—Whelan & O'Connell.

No. 74356. Jerry Maiatico vs. District National Bank et al.: H. Winship Wheatley permitted to withdraw. Atty., Alfred Cercco—Barnard & Johnson.

No. 78792. Josephus C. Trimble vs. Julius Wemme et al.: judgment of condemnation against garnishee, Alien Property Custodian, granted. Attys., Mathews & Trimble.

No. 78710. Howe Totten vs. Edward B. Dean, sr.: motion of plaintiffs for judgment denied; motions of plaintiff for leave to file photostat granted; motions of defendants for particulars granted and for leave to withdraw paper denied. Attys., Howard Boyd—T. Morris Wampler, Joseph C. Turco.

No. 74406. Follansbee, Carleton & Co. vs. Southern Building Investment Co.: jury sworn and respited. Attys., Marvin F. Farrington, George D. Horning, jr.—Lucien H. Vandoren.

No. 78750. Laura A. Barnes vs. Morris Wolowitz: commission ordered to issue to M. J. Bedall, Los Angeles, Calif. Attys., Thomas E. Lodge, H. M. Frampton.

No. 79144. Eckert vs. Mount Vernon & Marshall Hall Steamboat Co.: cause transferred to Equity Division.

No. 78594. R. F. Wilcox vs. W. B. Hogue: demurrer to answer of respondent overruled. Attys., R. H. McNeill—O. H. Graves.

No. 73956. Wessal Stewart vs. U. S. A.: bill of exceptions submitted. Atty., Anna Hinderliter.

No. 1602. Habeas Corpus. In re Harry Hogan: hearing continued to March 10. Atty., Michael J. Lane.

Assignment for Wednesday, March 4—Trials: Calendar No. 24 (on trial); Administration No. 40880; Calendar Nos. 243, 245, 246, 173, 136; Administration No. 39696; Calendar No. 161.

EQUITY COURT 1—Mr. Justice Jennings Bailey presiding; Russel P. Belew, clerk.

No. 49651. Alexander H. Frey vs. Arthur H. Dougherty; decree substituting defendants. Attys., J. C. Wilkes, H. A. Schweinhaut.

No. 49677. Nan E. Kibler vs. Alfred L. Kibler; decree for limited divorce. Attys., C. V. Deal, E. L. Taggart.

No. 52369. In re change of name of Stanley Wallace Bobbit; decree changing name. Atty., E. A. Clephane.

No. 49137. Helen K. Daye vs. William L. Daye: decree of divorce. Attys., Burton & Marre.

No. 49831. Arthur A. Fletcher vs. Mary E. Fletcher; interlocutory decree for divorce. Atty., Thomas E. Lodge.

No. 52363. Jessie Eva Pylant vs. Joseph O. Pylant; order of publication. Attys., J. M. Boardman, Raymond Neudecker.

No. 49785. Ethel H. Miles vs. Joseph J. Miles; order for release of defendant. Atty., Norman B. Landreau.

Assignment for Wednesday, March 4: Hearings:

Docket Nos. 50017, 49983, 49315, 50739.

EQUITY COURT 2—Mr. Justice Jesse C. Adkins presiding; Williams P. Lemon, clerk.

No. 48006. Hazel Queen vs. Richard Queen: returnable March 6. Attys., C. E. Robinson—Raymond Neudecker.

No. 52150. Ruth I. Beausoleil vs. Napoleon J. Beausoleil; returnable two days service, &c. Attys., Catherine McCloskey—R. A. Cusick.

No. 49422. Agnes H. Kelley vs. William M. Kelley; dismissed by plaintiff. Attys., Charles W. Clayton—D. L. Grantham.

No. 51506. Eva D. Court vs. Edward J. Court; dismissed by plaintiff. Atty., Maurice M. Grudd.

No. 52450. Maud A. Riley vs. Harry C. Riley; alimony ordered paid; motion to dismiss overruled. Atty., Catherine McCloskey.

Nos. 52314, 52315, 52316, 52317, 52318. Barber & Ross vs. Shapiro Construction Co., et al.; causes ordered consolidated for hearing. Attys., W. H. Sholes, Bates Warren—P. W. Wagshal.

No. 49636. May Howard Bloedorn vs. Walter A. Bloedorn; final decree for maintenance. Atty., L. A. Block.

No. 50548. Marion L. Timmerman vs. Floyd B. Timmerman; returnable two days service. Attys., H. M. Fowler, W. McQuerney, Paul Tomasello.

No. 52094. Lucille Belk vs. James Belk; George E. C. Hayes appointed to defend. Atty., W. P. Cannady.

No. 48520. Louis Ketlen vs. Gem City Life Insurance Co.: on hearing entire session. Attys., Peyser, Edelin & Peyser—V. B. Lowrey.

No. 51314. David F. Smith vs. Gertrude A. Smith; statement of evidence signed. Attys., J. M. Boardman—H. W. Wheatley, jr.

Assignment for Wednesday, March 4. Hearings:

Docket No. 48520 (on trial); Calendar Nos. 135½, 237, 169, 137, 141, 166, 186, 193, 201, 203, 204.

BANKRUPTCY COURT—Mr. Justice Jennings Bailey presiding; Russel P. Belew, clerk.

No. 2479. In re Bertram H. Stewart; adjudication and reference to Fred J. Eden, referee. Atty., R. D. Daniels.

No. 2452. In re Swartzell, Rheem & Hensey Co.; rules returnable March 5. Attys., Tobriner & Graham, Michael M. Doyle, Mark P. Friedlander.

DISTRICT COURT 1—Mr. Justice Alfred A Wheat presiding; Harry B. Dertzbaugh, clerk.

No. 1923. In re Widening of 13th St.; exceptions and objections overruled and verdict ratified. (Bailey, J.). Attys., W. W. Bride, Thomas F. Cameron, W. L. Fowler.

No. 2068. In re Squares 6037 et al.; continued to March 10. Attys., Leo A. Rover, Henry H. Glassie, A. G. Lambert, A. H. Bell.

No. 1984. In re Parcels 162-4; judgment as to parcels 1, 2; appeal noted. Attys., H. H. Glassie et al.

Assignment for Wednesday, March 4: No. 2065. Reservation "C."

DISTRICT COURT 2—Mr. Justice Joseph W. Cox presiding; James F. Howell, clerk.

Naturalization hearings occupied entire session.

No. 1876. In re Reservoir Road: hearing on exceptions, &c., set for April 3. Attys., W. W. Bride et al.

No. 51763. Marjory A. Price vs. Llewellyn Price: interlocutory decree for divorce. Attys., George E. McNeal, Leo C. Sullivan.

Assignment for Wednesday, March 4: No. 1909. In re Conduit Road: on hearing.

PROBATE COURT—Mr. Justice Frederick L. Siddons presiding.

Estate of Charles F. Jones: ancillary letters testamentary granted to Milford F. Hubbard; bond, $4,000. Atty., Charles P. Dines.

Estate of Theodore Amussen: petition for letters of administration. Atty., K. N. Parkinson.

Estate of Ida S. Becker: Emma Weld appointed guardian ad litem.

Estate of James Harvey Genung: petition for probate of will and letters testamentary. Attys., Olcott, Holmes, Glass, Paul & Havens—J. C. Gibson.

Estate of Sarah M. Herrell; will filed dated March 7, 1924; petition for probate of will and letters testamentary. Atty., W. H. Marlow.

Estate of Harry A. Kite; petition for probate of will and letters of administration c. t. a. Attys., D. T. Wright, Philip Krahler.

In re Lillian R. Lee; Lillie T. Lee appointed guardian; bond, $1,500; allowances granted. Atty., J. F. Wilson.

Estate of E. Francis Saul; William E. Leahy appointed guardian ad litem.

Estate of Archibald Burgess; will admitted to probate and letters testamentary granted to Warren J. Hammacher; bond, $1,000. Atty., W. J. Hammacher.

Estate of Theodore Amussen; letters of administration granted to Lorna B. Amussen; bond, $1,500. Attys., L. N. Parkinson, David M. Pide.

Estate of Sarah J. McCann; will admitted to probate and letters testamentary granted to Sadie McCann; bond, $1,000. Attys., King & King.

Estate of Caroline C. Williams; sale authorized. Atty., D. F. Houston.

In re Laura K. Field, investment authorized. Atty., O. C. Bowie.

Estate of Kate McDowell; letters of administration granted to Samuel J. McDowell; special bond, $3,000. Attys., Perlie, Ozlby & Lesh, Jerome P. Barnard.

CRIMINAL COURT 1—Mr. Justice Peyton Gordon, presiding; M. de Ashford, clerk.

No. 50208. U. S. vs. Nicholas Corsillo; nonsupport; defendant committed.

No. 50222. S. vs. Alfred Millarch; violation 262, &c.; motion for new trial filed. Atty., Goldie S. Farrezol. Motion in arrest of judgment and for new trial filed for defendant, Isabel Millarch. Atty., George S. Nephen.

No. 48731. U. S. vs. Frank Shore; bill of exceptions signed. Attys., James P. Reilly, Wm. P. Leahy. (Adkins, J.).

No. 48767. U. S. vs. Edward E. Denison; prohibition act; motion for particulars granted and overruled in part.

Empaneling of petit juries begun and completed.

Assignment for Wednesday, March 4: Trials—U. S. vs. Robert Williams, U. S. vs. James Thompson, U. S. vs. Edward Dodson and William Christian, U. S. vs. Harry Redmond and Raymond Shugart, U. S. vs. Clarence Mack, U. S. vs. Harry Zieler and Mossy Moake, U. S. vs. Samuel Marlow and Raymond Davis, U. S. vs. Augustus Bowser, U. S. vs. James Wright.

CRIMINAL COURT 2—Mr. Justice Oscar R. Luhring, presiding; Wm. S. Adkins, clerk.

No. 45838. U. S. vs. Clinton Leroy Brown; jorriding; nolle prosequi entered.

No. 49797. U. S. vs. Henry Mechelinski; robbery; appeal withdrawn; sentence ordered into effect.

Assignment for Wednesday, March 4: Trials—U. S. vs. Arthur Lee Wilson, U. S. vs. John C. Wooden, U. S. vs. James Williams, U. S. vs. William Browne, U. S. vs. John Lyons and Thomas Marshall, U. S. vs. George E. Orgel, Leo Thiplett and George W. Quinn, U. S. vs. George C. Levister.

Indictments returned on Tuesday—Warren A. Gorrell, nonsupport of minor children; Viola Strother (alias Rachael Strother) (two cases), Cordia McKnight (alias Grace Tooke, alias Mary Ann Wilson) (two cases), forgery and uttering; Walter E. Roberts (alias Walter Rogers), Olive Cooper and M. L. Cooper, false pretenses; Peter M. McCluskey (alias Peter M. McCloskey), embezzlement; James Ollie Lewis and Adolph Rudolph Dietz, Maurice Davis (alias Billy Hooks), John Cornelius Johnson, Samuel Johnson and William Murray (alias Willie Murray, alias Billy Murray), Albert Burrell King, Virinia Jackson, Annie Robinson and Beatrice Robinson, William Rossen (alias William Ross), housebreaking and larceny; Robert E. Moore (alias Raymond E. Murphy) and James Allen Peters, Samuel Asbury Johnson and Clarence Paul Hulse, Clarence Paul Hulse and Samuel Asbury Johnson (two cases), robbery; Benjamin J. Mathews, grand larceny.

Ignored—Howard Coffey, housebreaking and larceny; James Rudolph Brown, violation national prohibition act; Hugh L. Winn, alias Hugh Bobbit; Thomas Raymond Augustus Stribling, forgery and uttering; Noble P. Grill, alias Jack F. Grill, false pretenses; Jack Sylvester Small, homicide; William Moore, homicide.

LAWSUITS.

No. 79321. Edward W. Creecy vs. District of Columbia et al.; damages, $25,000. Attys., W. C. Clephane, J. W. Latimer.

No. 79322. U. S. A., ex rel. Turner R. Jones vs. Secretary Wilbur, etc.; mandamus. Attys., Paul S. Black, T. S. Plowman.

No. 79323. Minnie Norris vs. J. Lewis Krupsaw, administrator c. t. a.; note, $880. Atty., David Wiener.

No. 79324. Mae King vs. Madelin Norris; damages, $50,000. Attys., Cornelius H. Doherty, John A. Deolan.

DOCKETED JUDGMENTS.

No. 1608. M. L. Michael vs. Hugh F. King; judgment Municipal Court, $166.43, etc. Atty., J. W. Heilman.

No. 1609. Samuel A. Jones vs. William C. Wood; judgment Municipal Court, $141.95. Atty., John A. Brenaman.

No. 1610. Daniel Loughran Co., Inc., vs. Columbus W. Henry; judgment Municipal Court, $40. Atty., F. R. Long.

No. 1611. Keystone Roofing Co. vs. Rosetta Kazer; judgment Municipal Court, $122.63. Atty., F. R. Long.

MECHANIC'S LIEN.

No. 14222. Wood Conversion Co. vs. The Shoreham Hotel Corp., 2500 Calvert st.; $2,700. Atty., J. Miller Kenyon.

EQUITY SUITS.

No. 52528. Helen Wong vs. Lee Wong; limited divorce. Attys., Lambert & Yeatman.

No. 52529. Emma Burns vs. Robert J. Hoage, &c.; injunction. Atty., James J. Slattery.

No. 52530. The Hoffman Co. vs. Commissioners D. C. et al.; cancel assessment. Attys., A. H. Bell, Henry A. Schweinhaut, James C. Wilkes.

No. 52531. Allison Hoover vs. J. Raymond Hoover, trustee, et al.; substitute trustee. Atty., Herman Miller.

No. 52532. Helen Abbate vs. Joseph Abbate; limited divorce. Attys., Raymond Neudecker.

No. 52533. Belle Austin Burden vs. Charles H. Burden et al.; absolute divorce. Attys., Jean M. Boardman, Raymond Neudecker.

No. 52534. The Cologne Reinsurance Co. vs. Alien Property Custodian et al.; accounting, &c. Attys., A. R. Johnson, jr., Thomas H. Creighton, jr.

No. 52535. Clarence A. White vs. Irene White; limited divorce. Atty., Campbell Howard.

BANKRUPTCY PETITION.

No. 2479. In re Bertram H. Stewart; voluntary action; assets, none; liabilities, $1,436.21. Atty., Richard D. Daniels.

UNITED STATES COURT OF CUSTOMS AND PATENT APPEALS.

Tuesday, March 3, 1931.

Present: Presiding Judge William J. Graham, and Associate Judges Oscar E. Bland, Charles S. Hatfield, Finis J. Garrett and Irvine L. Lenroot.

PATENTS.

Edward A. Hathaway, of New York City, and Max F. Reges, of East Orange, N. J., were admitted to practice.

No. 2934. Ex parte Mittasch and Wietzel. Dismissed upon motion of appellant.

No. 2831. Ex parte John Wesley Marden. Improvement in preparation of ductile uranium. Argued by Mr. Max F. Reges, for appellant, and by Mr. Howard S. Miller, for appellee.

No. 2832. Ex parte John Wesley Marden and Malcolmn N. Rich. Improvement in preparation of ductile vanadium. Argued by Mr. Max F. Reges, for appellant, and by Mr. Howard S. Miller, for appellee.

No. 2833. Ex parte John W. Marden and Harvey C. Rentschler. Improvement in ductile thorium and method of making the same. Argued by Mr. Max F. Reges, for appellant, and by Mr. Howard S. Miller, for appellee.

No. 2836. Ex parte Francis H. Weeks. Portable hoisting apparatus. Argued by Mr. Louis Burgess, for appellant, and by Mr. T. A. Hostetler, solicitor for the Patent Office.

No. 2637. Ex parte John C. McDonald. Improvement in remote automatic polyphase control for light and power systems. Argued by Mr. John B. Brady, for appellant, and by Mr. Howard S. Miller, for appellee.

No. 2638. Ex parte John C. McDonald. Improvement in polyphase electrical control system. Argued by Mr. John B. Brady, for appellant, and by Mr. Howard S. Miller, for appellee.

MOVEMENTS OF STEAMSHIPS

New York, March 3.

ARRIVED TUESDAY.

Laetsow, from Bremen.
Mauretania, from Southampton.
Alaunia, from Liverpool.

SAIL WEDNESDAY.

President Roosevelt, for Hamburg.
Sae City, for Rotterdam.
Patria, for Naples.
Pulaski, for Copenhagen.

SAIL THURSDAY.

Deutschland, for Hamburg.
Europa, for Bremen.
Ala, for Antwerp.
West Ladsway, for Prestown.
Exermont, for Constanza.
Sagaporack, for Helsinki.

REPORTED BY RADIO.

Europa, from Bremen: due at Fifty-eighth street, Brooklyn, Wednesday.

President Harrison, from world cruise; due at Twelfth street, Jersey City, Wednesday.

Roma, from Genoa; due at pier 97, North River, Wednesday.

Rochambeau, from Havre; due at pier 57, North River, Thursday.

New York, from Hamburg; due at pier 84, North River, Friday.

Aurania, from Southampton; due at pier 54, North River, Sunday.

Stavangerfjord, from Oslo; due at Thirtieth street, Brooklyn, Sunday.

Cameronia, from Glasgow; due at pier 56, North River, Monday.

Conte Grande, from Genoa; due at pier 90, North River, Monday.

American Trader, from London; due at pier 39, North River, Monday.

Management Is Merged In International Phone

New York, March 3 (A.P.).—Consolidation of the management and control of the telegraph and radio services of International Telephone Corporation has been effected, an announcement today said. Neither the corporate form nor the financial structure of the operating companies is affected.

Included in the unification of service are the Commercial Cable Co., All-America Cables, Inc., and Mackay Radio & Telegraph Co., which, together with Postal Telegraph & Cable Co., constitute the International System.

FORMER MARINES HELD IN ROBBERY

Pair Are Accused of Twice Holding Up Same Man in Eight Months.

Alleged to have robbed the same man—Benjamin F. Burch, a collector for the Lord Baltimore Filling Station—twice within eight months, Clarence Paul Hulse and Samuel A. Johnson, two former Marines, were indicted yesterday by the District grand jury on two charges of robbery.

Another indictment charges the two men with stealing a taxicab, while in one of the robbery counts James A. Peters is named.

One indictment charges Hulse and Johnson with stealing $2,116.82 from Burch January 13, 1930, at the company's station at 123 Pennsylvania avenue northwest. That robbery was made in the taxicab, according to police records, and accounts for the taxi-theft charge.

The third indictment charges Hulse, Johnson and Peters with robbing Burch last February 1 at Sixth street and Rhode Island avenue northwest of $1,043.37.

While Burch did not know the identity of the men who robbed him the first time, a bystander, who witnessed the second robbery, reported the tag number of the automobile. This resulted in the capture of the three men.

FILM TIME TABLES

Feature pictures are presented on the following schedules at the theaters named:

Fox—"East Lynne," at 11:41 a. m., 2:08, 4:35, 7:27 and 9:54 p. m. Stage shows at 1:29, 3:56, 6:48 and 9:15 p. m.

Palace—"Fighting Caravans," at 11:55 a. m., 2:17, 4:44, 7:26 and 9:53 p. m. Stage shows at 1:34, 4:01, 6:43 and 9:10 p. m.

Earle—"Woman Hungry," at 12 noon, 2:25, 4:50, 7:40 and 10:00 p. m. Stage shows at 1:15, 3:40, 6:35 and 9 p. m.

Rialto—"Damaged Love," at 11:50 a. m., 1:50, 3:50, 5:50, 7:50 and 9:50 p. m.

Columbia—"Inspiration," at 11:20 a. m., 1:20, 3:25, 5:35, 7:40 and 9:45 p. m.

R-K-O Keith's—"Millie," at 11:33 a. m., 1:33, 3:33, 5:33, 7:33 and 9:33 p. m.

Metropolitan—"Reducing," at 11 a. m., 12:47, 2:34, 4:21, 6:08, 7:55 and 9:42 p. m.

Tivoli—"The Easiest Way," at 2:35, 4:20, 6:05, 7:35 and 9:45 p. m.

Ambassador—"Reducing," at 6:15, 8:05 and 9:55 p. m.

AMUSEMENTS. AMUSEMENTS. AMUSEMENTS.

Starting TOMORROW
All things that spell entertainment are yours in this reverie of adventure, hilarious comedy, romance and melody
JOE E. BROWN
KING OF CLOWNING SCREEN COMICS
JEANETTE MacDONALD
OF "THE VAGABOND KING" AND "LOVE PARADE"
in "THE LOTTERY BRIDE"
with
JOHN GARRICK
ZASU PITTS-ROBERT CHISHOLM
An Arthur Hammerstein Production
RIALTO
LAST TIMES TODAY / DAMAGED LOVE"

LOEW'S PALACE
NOW PLAYING
GARY COOPER
with
LILY DAMITA
ERNEST TORRENCE—FRED KOHLER
TULLY MARSHALL—GENE PAULETTE
in ZANE GREY'S "FIGHTING CARAVANS"
A PARAMOUNT PICTURE
On the Stage
JIM TONEY AND OTHER BIG LOEW ACTS

LOEW'S COLUMBIA
2nd BIG WEEK!
GRETA GARBO
with ROBERT MONTGOMERY
in "INSPIRATION"
A MGM PICTURE
the glamorous Garbo
IN A MODERN LOVE DRAMA OF GAY PARIS!

RKO KEITH'S
LAST TWO DAYS
1931 SENSATION
Millie
with
HELEN TWELVETREES
WITH EYES FOR ONE MAN SHE ATTRACTED ALL MEN

METROPOLITAN
STARTS TODAY
Constance Bennett
in "THE EASIEST WAY"
SATURDAY—"SIT TIGHT"
PRICES 25c 35c 50c 75c $1.00
STAGE SHOWS 1:15-3:30 6:45-9:00 P.M.

EARLE
HURRY! HURRY! HURRY!
LAST 3 DAYS!
"WOMAN HUNGRY"
A First National & Vitaphone Picture
on the Stage
PUCK & WHITE
And Others
Coming Saturday
3 TITANIC ATTRACTIONS
1. "FATHER'S SON"
—LEWIS STONE—ELEON JAMESON
2. RUTH ETTING
—IN PERSON—
3. SAMMY COHEN
—And Other Attractions—
STAGE SHOWS 1:15-3:30 6:45-9:00 P.M.
25c TO 1 P.M.

SCHOOLS AND COLLEGES

LEARN ANOTHER LANGUAGE
by our easy conversational method. Famous for 53 years. Private or class instruction. Moderate rates. Present this advertisement for free trial lesson.
Berlitz School of Languages
1115 Conn. Ave. Tel. Decatur 3933

Gayety Burlesk
See the
HUMAN OSTRICH

6 SPECIALS FOR LUNCH
Sandwiches, pastries, all ready to serve.
Panned Sea Trout, Lemon Butter Sauce, M. Potatoes 35c
Cod Fish Cakes, Tomato Sauce, Spaghetti 35c
Fried Scallops, Cole Slaw, Fried Sweet Potatoes 40c
Individual Oyster Pie 35c
Hungarian Veal Goulash, Mashed Potatoes 35c
Baked Macaroni au Gratin 25c
609 15th St. N.W.
Opposite Treasury

L. L. PERKINS
I WILL BOND YOU.
United States Fidelity & Guaranty Co.
Phone National 0012. Southern Bldg.

Millions More avoid dosing children's colds
VICKS VAPORUB
OVER 17 MILLION JARS USED YEARLY

A clear skin comes from within

LENT
All-Expense Trips
Virginia Seashore
Old Point Comfort
Chamberlin Hotel Now Open
Virginia Beach
Cavalier Hotel
Golf—Fishing—Riding—Bathing
Luxurious Modern Steel Steamers
Daily Service 6:30 P. M.
City Ticket Office
1422 H N.W. National 1339
Norfolk and Washington Steamboat Co

TRADER HORN
METRO-GOLDWYN-MAYER'S MIRACLE PICTURE OF 1931
THE WONDERS OF ANOTHER WORLD
UNFOLD BEFORE YOUR EYES
as your heart thrills to the greatest adventure romance ever achieved on screen or stage.
STARTS SUNDAY EVE. MARCH 8, 8:30 P. M.
TWICE DAILY THEREAFTER 2:30 . . . 8:30
Seats at Box Office—Thursday, March 5
MATINEES—50c—75c—$1.00
NIGHTS—50c—75c—$1.00—$1.50
ALL SEATS RESERVED
MAIL ORDERS NOW
NATIONAL

Soon you will be driving
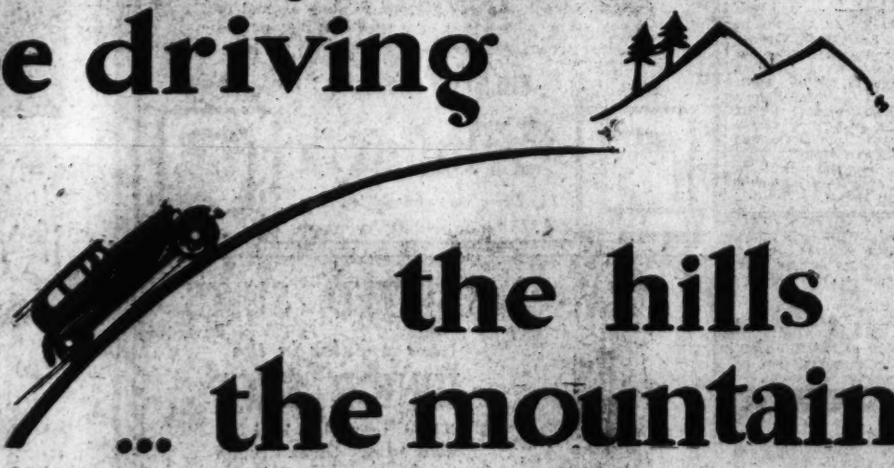
... the hills ... the mountains

Stop the knocks in your motor and flatten out these heavy grades.

NO-NOX ETHYL
STOPS KNOCKS

Power a plenty . . . with no uneven explosions, is generated from every charge of No-Nox Ethyl taken into the combustion chamber. There is no power waste, over-heating or knocking.

NO-NOX ETHYL is quick starting . . . fast in traffic getaway . . . powerful and smooth in pickup.

Your motor will benefit by its use.

AT THE SIGN OF THE ORANGE DISC

GULF Gulf Refining Company

THIS WOMAN'S DRAMA SPEAKS FOR ALL WOMEN!
ANN HARDING
in
"EAST LYNNE"
with
CLIVE BROOK
CONRAD NAGEL
ON THE STAGE
FANCHON & MARCO'S
"SOUTHERN IDEA"
BOB WEST
FOX

NATIONAL
TONIGHT AT 8:30 $1 to $3
MAT. SAT. $1 to $2.50
Directly Prior to N. Y. Most Magnificent Musical Show Ever Assembled.
"MAKING MARY"

Sophie Wachner
DANCE DESIGNER FOR FAMOUS STARS
ELISSA LANDI
puts PERSONALITY INTO CLOTHES

Modernize with Muddiman
PITTSBURG
Water Heaters
It is so convenient to always have the hot water that a "PITTSBURG" Heater continuously gives! Come in and talk it over, or a phone call will bring a representative. Terms arranged.
C. A. MUDDIMAN CO.
911 G St. Nat'l 6140-2622
Organized 1888

"Who'd ever thought that dress would clean so nicely—
And for only One Dollar ($1.00) without any of the bother of carrying it back and forth!"
And you, Friend Husband, can have your suits and coats cleaned just as nicely for only 75c.
Insured, too, against fire and theft. Call—
CHECKER CLEANERS
3219 Mt. Pleasant
COlumbia 7029

MEETING TO SCORE CONVICT LABOR USE

Arlington Protest Session Is Planned, Despite Work on Camp.

ARLINGTON COUNTY BUREAU OF THE POST.
Tel. Clar. 509. Clarendon, Va.

Despite the fact that the State Highway Department is proceeding with the construction of a camp at Barcroft, which will house 100 convicts, who are to work on the Lee boulevard, the mass meeting scheduled to protest against bringing convict labor into Arlington County will be held tomorrow night in the Ashton Heights Women's Clubhouse, according to an announcement made last night by Thomas R. Mechem, chairman in charge of arrangements.

Howard T. Colvin, of Alexandria, president of the Washington Central Labor Union, is to be the principal speaker, while a representative of the American Federation of Labor will also be heard, Mr. Mechem stated.

Aside from protesting the use of convict labor, plans will be formulated at the meeting to organize a Union Labor Club in Arlington County, Mr. Mechem stated.

While there seems little chance of having the State Highway Department change its program in connection with the Lee Boulevard, Mr. Mechem said sponsors of the meeting hope it will prove a stepping stone toward the entire elimination of convict labor use in road building in the State.

Mr. Mechem is being supported in plans for the mass meeting by the Association of General Contractors of America, which forwarded a protest to Chairman H. G. Shirley, of the State Highway Commission, against use of such labor.

Following failure of Congress to provide for the construction of the first two miles of the Lee Boulevard, connecting the new Arlington memorial bridge with the western boundaries of Fort Myer, the Arlington County Civic Federation unanimously adopted a resolution approving Washington street, from the intersection of Wilson Boulevard at Court street, as an adequate approach to the new bridge, in a meeting at Lyon Park.

The resolution, which was offered by Monroe H. Stockett, chairman of the roads, streets and bridge committee, points out that this road will provide access to the new bridge for most of the residents of Arlington County and Falls Church.

The resolution also holds that the bridge traffic from that portion of the Lee boulevard which the State is now preparing to construct, can reach the Washington street approach by way of Pershing drive and then through Fort Myer.

By provisions of the resolution the county board of supervisors are requested to take immediate steps to take over Washington street.

In view of the action of the Public Utilities Commission of the District of Columbia in refusing to allow the Mount Vernon, Alexandria and Washington Railway to establish its terminal in the business section and cross Fourteenth street and Pennsylvania avenue, the federation adopted a resolution asking the commission to reconsider its action.

The resolution sets forth that this action also effects the Arlington-Fairfax Railway, which serves the residents of the two counties, and to refuse an adequate terminal will work a great hardship on the traveling public of the two counties.

Provision was made to send copies to Senators Claude S. Swanson and Carter Glass and Representative-elect Judge Howard W. Smith, the boards of supervisors of the two counties and to Commonwealth's Attorney William C. Gloth, of Arlington County, and Wilson Farr, of Fairfax County.

Raymond C. Hosbrouck, driver of a taxicab, was fined $14.25, including costs, in police court on a charge of operating a machine with improper tags.

The arrest was made by State Traffic Officer Wayne Carr. The warrant was issued by Commonwealth's Attorney William C. Gloth. According to Gloth the operator was going into the office at the Washington Airport seeking business. Gloth stated that he had warned the drivers not to leave the Government road.

The Ballston Council, No. 36, O. R. A., will give a benefit supper tonight in the Odd Fellows Hall at Clarendon from 5 to 7:30 o'clock.

The Arlington County Monarch Club will hold its weekly meeting tomorrow at Windsor Arms, on the Glebe road, at 12 o'clock.

The Cherrydale Volunteer Fire Department will hold its eleventh annual minstrel show in the auditorium of the firemen's hall on March 19, 20, and 21.

The committee in charge of arrangements consists of Roy Sha, chairman; Ernest W. Rauth, jr., Reese O'Neil, Franklin Williams, R. F. Koester and E. C. Johnson.

The cast includes: Frank Tucker, William Kimball, Ernest Luzi, Boynton Hahn, Louis Luzi, Walter Colburn, Edward Leigh, Walter Johnson, John Hager, Vernon Williams, Howard Payne, John Winters, Edward Young, Garvey Shanks, Wilbur Torreyson and Wesley MacDonald.

The monthly meeting of the Parent-Teacher Association of the Matthew Fontaine Maury School at Clarendon, to be held tomorrow night at the school house, has been designated "fathers' night." A special program has been arranged for fathers of children attending the school, whether members of the association or not.

The ladies auxiliary of the Cherrydale Volunteer Fire Department will hold an oyster supper Friday night, from 5 to 7 o'clock, in the firemen's hall, for the benefit of the department.

The Floral Circle of Mary Washington Chapter No. 50, Order of Eastern Star, will hold its monthly meeting at the home of Mrs. Walter Shipe, at Veitch, Arlington County, tomorrow afternoon.

A play in three acts entitled "The Gypsy Rovers," with a cast of 75, will be presented by the students of the Washington-Lee High School in the school auditorium tomorrow night at 8 o'clock. Music will be provided by the school orchestra.

Centenarian Gets Chill While Pressing Trousers

Seattle, Wash., March 2.—Peter Pickton began preparations to celebrate his one hundredth birthday here by arising early to press his best pants. He stood barelegged in a draft and his century-old frame chilled, the aged nose sneezed and the wheezy lungs quivered with a severe cold.

Being the State's oldest Mason, Pickton spent the rest of the day in bed reading hundreds of congratulatory messages—on his age—not the birthday cold.

MOSLEM MYSTICS HARASS REPUBLIC

Turkish Government Dealing Death to Obscurantism and Fanaticism,

100,000 ARE IN FLIGHT

Menemen, Turkey, March 3 (A.P.).—A hundred thousand Moslem mystics keep their veiled Eastern eyes on this town near Smyrna where a military court of the Turkish Republic has been dealing out death to mysticism, obscurantism, and fanaticism.

Many of the 100,000 mystic dervishes fled to Syria and Egypt when the Kemalist government outlawed their confraternities in 1926 and closed the 500 tekkes which served as their monasteries.

But thousands remained in Turkey, and doffed the stupendous turbans, symbols of their faith, and put on Western hats to conform to Kemalist law.

Hope for Regime's Downfall.

But within their stubborn hearts they still nursed the hope of the new secularizing regime's ultimate downfall, as was proved when armed dervishes broke into revolt on December 24 in this Anatolian town.

Police investigations revealed that during the five years since the tekkes were closed, the unfrocked, unturbanned dervishes have been practicing forbidden traditional rites secretly in all corners of Turkey.

Sheik Esad, 96-year-old chief of the Nakshibend sect, who was tried as one of the principal instigators of the Menemen riot, was accused of having continued communications throughout the five years from his retreat in a suburb of Istanbul, with 1,000 disciples.

Slowly but fatally, the Turkish government is rounding up these disciples, more than 200 of whom were brought before the military court here. Hanging, life imprisonment or exile, confronted them.

Not Persecuting the Faithful.

The Turkish government claims it has no intention of persecuting the mass of faithful Moslems in Turkey or of destroying their religious freedom. But those who use religion for political ends will meet the fate of traitors.

Much publicity is given in the Turkish press to arguments that the dervish rites have no Koranic justification and that their sheiks were self-made dictators.

Falil Rifki Bey, a prominent Kemalist deputy, has said that the government's failure to execute the Americanization plan advocated by him last year, caused the sanguinary religious reaction in Smyrna province.

In the official "Millieti" the deputy asserts that even though the government abolished the medresses, graduates of these Moslem divinity schools still control the minds of the masses throughout Anatolia. On the other hand, graduates of the republic's laic schools have not been adopted or understood by the masses.

"And why?" writes Rifki Bey. "Because the graduates of medresses always returned after their schooling to their own villages to become guides and counselors of their own people. But graduates of our upper schools are afraid of vegetating and cling to life in the metropolis."

Bicyclists Run Wild.

Los Angeles, March 2 (A.P.).—Bicyclists caused 500 accident cases treated at the Los Angeles Emergency Hospital in 1930.

Building permits issued in Memphis, Tenn., during 1930 totaled $9,921,138, or $1,504,841 more than the 1929 total.

Exclusive Party Yearns for Heat

Select Audience at Society Theatrical Holds On Though Freezing.

Special to The Washington Post.

Salem, Mass., March 3.—Local folks are still chuckling over the fact that the audience which attended the performance of "The Torch Bearer" at a local theater by an amateur society nearly froze to death.

It was a select audience and every one was in evening dress. Everything was exclusive, including the heat.

The theater had not been open for several months and it was impossible to heat the auditorium on the coldest night of winter in the time alloted for the job. The cold had permeated the edifice to such an extent that, though heat was sizzling in the radiators, the atmosphere was like that at a post-season football game.

Men and women alike kept their coats and wraps on, and when the curtain rose on the first act, the audience was greeted by an icy blast across the footlights that made them hug their wraps closer.

But it was a good show and all enjoyed it in spite of the cold. When the performance was over the members of the audience were spared the bother of putting on their coats. They just turned up their collars and walked out.

The North Carolina highway commission recently awarded road contracts amounting to $1,656,600.

A contract has been let for the building of a $450,000 thread mill at Austell, Ga.

Florida citrus growers this year marketed 4,500,000 crates of fruit to truck operators.

Gasoline taxes yielded $39,666,028 in California last year.

Courts of Paris Dodge Old Sauls

Father Sues Professor for Disillusioning Son of Yule Legend.

Paris, March 3 (A.P.).—The Paris courts have neatly dodged an official investigation into the existence of Santa Claus.

An angry father, Jean Dauprey, sued a professor for $400 because, he charged, the professor had disillusioned Dauprey's son about the existence of Santa Claus.

Just as the courts were face to face with the problem of setting a value on a child's faith in "Father Christmas," the holiday spirit and the court's suggestions overcame M. Dauprey, and he reached an agreement with the professor.

Under this agreement, supervised by the court, the professor contributed $20 and the father $60 toward a fund which was given to the family of a poor man injured on Christmas day. The professor, in addition, formally admitted to the court that he had erred in disillusioning the boy.

Slumbering Man Dies After Fall Into Blaze

Special to The Washington Post.

Harrisonburg, Va., March 3.—A fire he built to warm himself on a mountain slope proved Ewell Breedon's death trap. The Blue Ridge Mountain man died in the hospital here late last night from burns he suffered when he fell into the blaze while asleep.

Breedon lived in Thoroughfare Hollow and was about 35 years old. He was found by his brother-in-law, Emmett Dean, when flames were burning clothing from his body. He was brought to the hospital here.

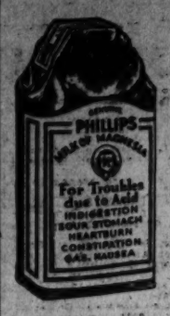

When a Child is FEVERISH, CROSS, UPSET

Colic, gas, sour belching, frequent vomiting, feverishness in babies and children, generally show food is sour-ing in the little digestive tract.

When these symptoms appear give Baby a teaspoonful of Phillips' Milk of Magnesia. Add it to the first bottle of food in the morning. Older children should be given a tablespoonful in a glass of water. This will comfort the child, make his stomach and bowels easy. In five minutes he is comfortable, happy. It will sweep the bowels free of all sour, indigestible food. It opens the bowels in constipation, colds, children's ailments. Children take it readily because it is palatable, pleasant-tasting.

Learn its many uses for mother and child. Write for the interesting book, "Useful Information." Address The Phillips Co., 170 Varick St., New York, N. Y. It will be sent FREE.

In buying be sure to get *genuine* Phillips' Milk of Magnesia. Doctors have prescribed it for over 50 years.

THERE MUST BE A REASON THAT—

Dr. Gordshell's All Healing Salve has been a steady seller for 75 years, for Boils, Burns, Bone Felons, Cuts and Sores, Hemorrhoids and Skin Diseases.

35c. At All Drug Stores

The Gordshell Chemical Co. Baltimore, Md.

Kidney Trouble

writes: "I went to the hospital for observation and treatment and was informed that my kidneys were in a deplorable condition. Following this observation I began drinking *Mountain Valley Mineral Water* from Hot Springs, Ark., and I'm happy to state that inside of three months' time it made a new person of me. I can not say too much in praise of the benefits derived by me through the use of *Mountain Valley Water* from Hot Springs, Ark., and recommend it highly." Phone today for free booklet. Metropolitan 1063.

Sold in Washington for 15 Years

Mountain Valley Water

From Hot Springs, Arkansas.

306 District National Bank Bldg.

"I've ridden the Western Plains —says Chesterfield

© 1931, Liggett & Myers Tobacco Co.

Yet you'll meet me in the thick of a Broadway crowd"

It's a far cry from the cow country to Broadway. But what it takes to make the broncho buster "open up" about his cigarette is exactly what you want in your smoke. Good *taste*—and lots of it! And that is first a matter of tobacco quality, never forget it! What you taste in Chesterfield is riper, better tobaccos—not another thing—blended and "cross-blended" to a fragrant, *satisfying* mildness that is Chesterfield's own!

Greater mildness . . . better taste!

FOR NINETEEN years, our Research Department has kept intimate touch with every new development of Science that could be applied to the manufacture of cigarettes. During this period there has been no development of tested value or importance to the smoker which we have not incorporated into the making of Chesterfield cigarettes.

Liggett & Myers Tobacco Co.

INSURANCE STATEMENTS

STATEMENT OF THE CONDITION OF THE

Public Indemnity Company, of Newark, N. J.,

On the 31st day of December, 1930, as required under section 647 of the code of law for the District of Columbia.

INCOME.

Net premiums	$3,836,287.22
Total interest and rents	149,093.63
Other income	1,561,239.63
Total income	$5,546,620.48

DISBURSEMENTS.

Net amount paid policyholders for losses	$671,262.43
All other disbursements	2,063,261.21
Total disbursements	$2,934,523.64

ASSETS.

Real estate	$70,008.11
Mortgage loans on real estate	348,295.47
Bonds and stocks	4,571,188.53
Cash in company's office	4,367.23
Deposits in banks	496,419.51
Premiums in course of collection	1,057,178.49
Interest and rents due or accrued	34,294.99
All other assets	888,435.11
Gross assets	$5,893,312.28
Deduct assets not admitted	1,483,539.68
Total admitted assets	$4,409,772.58

LIABILITIES.

Total unpaid claims	$874,573.62
Total unearned premiums	1,426,228.46
Other liabilities	188,970.50
Capital paid up	$760,000.00
Surplus over all liabilities	1,160,000.00
Total	$4,409,772.58

NET PREMIUMS WRITTEN DURING THE YEAR.

	Total.	District of Columbia.
Accident	$38,972.99	$55.56
Health	25,543.20	4.27
Auto liability	1,354,989.49	2,116.87
Liability other than auto	364,401.48	894.66
Workmen's compensation	773,986.24	5,142.78
Fidelity	28,819.80	
Surety	181,540.28	
Plate glass	130,302.58	330.09
Burglary and theft	76,584.40	321.48
Auto property damage	584,343.60	808.70
Auto collision	85,654.70	93.17
Property damage and collision other than auto	13,106.70	37.65
Water damage	220.35	
Totals	$3,836,287.22	$9,543.29

WILLARD L. CASE, Vice President.
H. W. GOLL, Assistant Secretary.
Subscribed and sworn to before me this 28th day of February, 1931.
(Seal.) EMORY E. MILLICAN, Notary Public of New Jersey.
Commission expires March 12, 1935.

STATEMENT OF THE CONDITION OF THE

Corcoran Fire Insurance Company, of the District of Columbia.

On the 31st day of December, 1930, as required under section 647 of the code of law for the District of Columbia.

INCOME.

Net premiums	$18,162.70
Total interest and rents	30,330.67
Other income	255.40
Total income	$48,954.77

DISBURSEMENTS.

Net amount paid policyholders for losses	$7,404.01
All other disbursements	40,786.64
Total disbursements	$48,190.65

ASSETS.

Real estate	$52,468.71
Mortgage loans on real estate	344,978.00
Bonds and stocks, Liberty bonds	12,000.00
Cash in company's office	700.43
Deposits in banks	18,706.85
Agents' balances	754.43
Interest and rents due or accrued	6,276.92
Gross assets	$435,972.24
Deduct assets not admitted	159.18
Total admitted assets	$454,813.16

LIABILITIES.

Total unearned premiums	$31,882.57
Other liabilities	4,000.86
Capital paid up	$100,000.00
Surplus over all liabilities	319,029.73
Total	$454,913.16

NET PREMIUMS WRITTEN DURING THE YEAR.

	District of Columbia
Fire	$19,368.70
Total	$19,368.70

FRANK McCLELLAND, President.
FRANZ E. RIDGWAY, Secretary.
Subscribed and sworn to before me this 29th day of January, 1931.
(Seal.) J. CLARENCE WELCH, Notary Public, D. C.

STATEMENT OF THE CONDITION OF THE

Home Beneficial Association, of Richmond, Va.,

On the 31st day of December, 1930, as required under the District of Columbia Code amended June 30, 1902, and August 18, 1911.

Capital stock authorized	$1,000,000.00
Capital stock, paid up, in cash	200,000.00

ASSETS.

Cash in bank	$612,360.00
Real estate	267,068.79
Real estate mortgages (first lien)	3,937,283.15
Stocks and bonds, market value	136,816.00
Bills receivable	7,217.53
Premiums uncollected and in hands of agents	73,074.21
Interest due and accrued	65,699.72
All other assets	11,136.94
Total assets	$5,130,656.34

LIABILITIES.

Net unpaid claims	$30,640.40
Reserve as required by law	3,352,842.00
Borrowed money	88,156.93
Reinsurance premiums	246.57
Salaries, rents, expenses, taxes, &c.	70,410.46
Commissions, brokerage, &c.	5,039.93
Cash dividends remaining unpaid	3,733.33
Capital stock	200,000.00
Total liabilities	$3,629,069.62

Character of business transacted during the year 1930: Industrial, life and endowment, sick benefit and ordinary life insurance.

Amount of risk assumed during the year 1930	$47,612,969.00
Losses sustained during the year 1930	1,440,337.44
Money received during the year 1930	3,565,302.23
Expended during the year 1930	3,129,794.85

R. D. WATKINS, President.
W. E. WILTSHIRE, Secretary.
Subscribed and sworn to before me this 19th day of February, 1931.
(Seal.) W. C. OEHMELMAN, Notary Public.
My term expires December 1, 1934.

STATEMENT OF THE CONDITION OF THE

American Surety Co., of New York, N. Y.,

On the 31st day of December, 1930, as required under section 647 of the Code of Law for the District of Columbia.

INCOME.

Net premiums	$10,230,239.93
Total interest and rents	2,150,809.28
Other income	80,731.21
Total income	$12,470,570.42

DISBURSEMENTS.

Net amount paid policyholders for losses	$4,219,528.21
All other disbursements	9,293,785.18
Total disbursements	$13,513,313.39

ASSETS.

Real estate	$8,300,000.00
Bonds and stocks	16,487,062.60
Cash in company's office	11,460.00
Deposits in banks	1,397,267.83
Premiums in course of collection	2,139,925.20
Interest and rents due or accrued	21,322.36
All other assets	99,711.75
Gross assets	$28,496,946.75
Deduct assets not admitted	1,982,741.04
Total admitted assets	$26,514,205.71

LIABILITIES.

Total unpaid claims	$5,148,054.38
Total unearned premiums	7,022,074.36
Other liabilities	1,177,060.90
Capital paid up	$7,500,000.00
Surplus over all liabilities	5,667,025.97
Total	$26,514,205.71

NET PREMIUMS WRITTEN DURING THE YEAR.

	Total.	District Columbia.
Auto liability	$448,706.70	$899.39
Liability other than auto	140,796.49	99.38
Workmen's compensation	256,418.34	125.61
Fidelity	4,943,383.94	59,062.13
Surety	3,176,411.00	137,205.36
Plate glass	93,872.91	117.83
Burglary and theft	996,595.83	4,814.61
Auto property damage	154,412.00	165.68
Auto collision	16,495.63	
Property damage and collision other than auto	7,036.00	
Totals	$10,230,239.93	$202,585.96

RICHARD DEMING, Vice President.
S. C. HEMSTREET, Secretary.
Subscribed and sworn to before me this 16th day of February, 1931.
(Seal.) WILLIAM GOETZ.
Notary Public, Queens County, No. 556, Queen's County Register's No. 506, New York Register's No. 2080, County Clerk's No. 86, Kings County No. 2080, County Clerk's No. 181. Commission expires March 30, 1932.

Branch Office for District of Columbia, Maryland, Virginia and North Carolina.
L. BERT NYE, Manager
PAUL N. CHERRY, Asst. Manager
Suite 834-838 Southern Building.

SPORTS **The Washington Post.** SPORTS

14 WASHINGTON: WEDNESDAY, MARCH 4, 1931.

MARYLAND FIVE BEATS KENTUCKY FOR TITLE, 29-27

Feature Contests Loom As Clubs Are Paired for Post's A. A. U. Tourney

Central High to Play Bliss Five in First Round at Tech.

Drawings Made in All Classes; Teams Weigh in Tonight.

ACTION from the start is assured in The Washington Post's fifth annual A. A. U. basket ball championship tournament, which gets under way Monday night at the Tech High Gymnasium. Drawings for the record entry, made last night by officials of the District association, reveal a long list of prospective battles in the preliminary and first rounds—matches assuring another parade of point-for-point struggles that have marked each of the tournaments.

Lady Luck was kind and unkind to various teams, but the draw left no club with a waltz toward the finals. The paths are guarded by strong teams in both brackets and the survivors will be worthy District A. A. U. champions, deserving of the team trophy and individual gold medals emblematic of the title.

County Champions Play Virginia.

Some of the outstanding early unlimited battles will find the Griffith-Consumers, Prince Georges County champions, meeting the Virginia A. C. of Alexandria; Central High battling Bliss Electrical School; Potomac Boat Club Scholastics, composed of Eastern High players, facing the Fort Humphreys Five; United Typos playing the Government Printing Office; Richard's Colonials, runners-up in the Prince Georges League, opposing the crack Boys' Club; Fort Washington, tackling the Quantico Marines, and the Emanons, composed of Southeastern University players, meeting the Clovers, champions of the Community Center League.

One of the most promising battles is in the preliminary round. The two Southwest clubs, Mercury A. C. and Palace-D. G. S., are due to clash in this contest.

Saks, the pretourney favorite in the 145-pound class, drew a bye in the first round, but will have to have full steam thereafter. The winner of the Petworth Mets-Night Hawks game will provide the first opponent for the Clothiers.

Early games in the 100, 115 and 130 pound classes promise close contests.

Weighing of Players Starts Tonight.

The serious business of weighing the players in the lighter boys classes will start tonight at the Boys Club, Third and C streets northwest. Players in the 100 and 115 pound classes will be weighed by A. A. U. officials tonight between 7 and 9:30 o'clock. Players in the 130 and 145 pound classes will be weighed tomorrow night.

The eligibility lists and the program for Monday and Tuesday nights will be announced in The Post later this week.

POST BASKET BALL TOURNEY PAIRINGS

UNLIMITED CLASS.
Upper Bracket.

FIRST ROUND—Griffith Consumers vs. Virginia A. C., St. Martin's vs. Eastern Whirlwinds, Central High vs. Bliss Electrical, Fort Humphreys vs. Potomac Boat Club Scholastics, Capital Awning Co. vs. Pontiacs, Company E vs. Rockville, Mount Vernon vs. Y. M. C. A., DeMolay-Red Star winner vs. Jewish Community Center.

Preliminary round—DeMolay vs. Red Stars.

Lower Bracket.

FIRST ROUND—United Typewriter Uniteds vs. Government Printing Office, Trinity vs. Potomac Boat Club, Richard's Colonials vs. Boy's Club, Fort Washington vs. Quantico Marines, Bolling Field vs. First Baptist, Bethesda-Chevy Chase High vs. Calvary M. E., Mercury-Palace-D. G. S. winner vs. St. Stephen's, Emanons vs. Colvers.

Preliminary round—Palace-D. G. S. vs. Mercury.

145-POUND CLASS.
UPPER BRACKET.

First round—St. Martin's vs. bye; Marines vs. Colonials; Swann Service vs. bye; Crescents vs. Nativity.

LOWER BRACKET.

First round—Saks vs. bye; Petworth Mets vs. Night Hawks; Montrose vs. bye; Petworth Juniors vs. Wallace Memorial.

130-POUND CLASS.
UPPER BRACKET.

First round—Georgetown A. C. vs. Alexandria Boy Scouts; Y. M. C. A. Flashes vs. Aztecs; Jewish Community Center vs. Powhatans; Arcadians vs. St. John's.

LOWER BRACKET.

First round—Shipleys vs. St. Martin's; Olmstead Grill vs. Westerners; Clovers, Alexandria, vs. Peck Memorial-Boys Club Optomists winner; Calvary Juniors vs. Northwesterns.

Preliminary round Peck Memorial vs. Boys Club Optimists.

115-POUND CLASS.
UPPER BRACKET.

First round—Boys Club Optimists vs. bye; Sacred Heart vs. Nye House; Nativity vs. Burns A. C.; University Shop vs. bye.

LOWER BRACKET.

First round—Jewish Community Center vs. bye; Charlottesville fives vs. bye; Mount Rainier vs. Good Shepherd; Calvary Juniors vs. Whitestone Juniors, Alexandria.

100-POUND CLASS.
UPPER BRACKET.

First round—Charlottesville fives vs. bye; St. Martin's vs. Stuart A. C.

LOWER BRACKET.

First round—Nativity Hornets vs. Peck Memorial; Arcadians vs. Boys Club Optimists.

SENIOR GIRLS' CLASS.

First round—Strayers vs. Aloysians; Warrenton vs. Eagles; A. B. A. C. drew bye; Jewish Community Center drew bye.

JUNIOR GIRLS' CLASS.

First round—Montrose Juniors vs. Bethesda C. C.; Cloverettes vs. Hyattsville; Rockville vs. Chevy Chase; Georgetown A. C. vs. Alexandria High.

Local Police Enter U. S. Pistol Tourney

A team of local policemen has entered the annual spring interstate police pistol meet. Teams from Cleveland, Dayton, Boston and other cities also will participate.

There will be four matches fired, one each week, for the month of March.

Members of the local team will be E. J. LaForce, captain; Lieut. L. E. Kelly, Sergt. J. E. Fondahl, Detective Sergt. H. E. Brodie, G. M. Stewart, K. G. McCormick, M. I. Bridges and Anthony Richitt. S. R. McKee, V. V. Vaughn, E. E. Ditto and G. V. Moore make up the reserve material.

Saks' Protest Slated For Hearing Tomorrow

The Protest Board of the District of Columbia Basket Ball League, composed of John D. O'Reilly, Charley Guyon and Lynn Woodworth, are to meet tomorrow night at the Y. M. C. A. to pass on the dissent arising out of the 35-30 victory of the Boys' Club Team over the Saks Clothiers last Saturday night.

If his protest over the calling of a foul he asserts was undeserved is overruled, Manager Dick Mothershead, of the Clothiers, stated last night that his team would be glad to play the Boys' Club a return game on a neutral floor after the Boys' Club had completed their two remaining league games.

ALL-STARS CHALLENGE.

An all-star basket ball team, selected from the First Battalion, 260th Coast Artillery, District National Guard, is desirous of booking games with unlimited teams in this region. Address inquiries to the athletic officer, 260th C. A. (A.A.), D. C. N. G., Water and O streets southwest, or call National 3635.

Final in Pinehurst Golf Is Listed Today

Pinehurst, N. C., March 3 (A.P.).—James T. Hunter, North Adams, Mass., the medalist, and B. F. Kraffert, jr., Titusville, Pa., won their semifinal matches today and tomorrow will meet in the finals of the twenty-seventh annual spring golf tournament here.

Hunter obtained revenge upon Howard G. Phillips, New York, for a defeat given him in the semifinals last year by overwhelming Phillips, 6 and 5 today. Kraffert had a close call, winning over S. K. Kerns, Boston, 1 up.

WEST MEN'S WEAR

100
Young Men's Winter-Weight
OVERCOATS
Regular $60 and $65 Values
$29
Hand-tailored of long-wearing English woolens. Of high coloring in vigorous, youthful patterns.
Sidney West, *Inc.*
14th & G Sts.
EUGENE C. GOTT, *President.*

Nats to Take Bat in Hand Today

Pitchers Beginning to Show Fast Ones and Curves.

Johnson, Himself, in Form; Club to Play "Expositions."

By FRANK H. YOUNG
(Post Staff Correspondent).

BILOXI, Miss., March 3.—If there is one thing a player likes to do—and this includes even pitchers, most of whom can not hit a lick—it is to get up at the plate and swing at the ball. Manager Walter Johnson had in mind staging 1931's first batting drilling this morning, but the infield was too soft as a result of the heavy rains of yesterday.

If conditions are right tomorrow, a stick drill will feature the session. The fact that batting will be added to the program means but one thing, and that is that the pitchers have progressed far enough to begin taking their work seriously.

None of the moundsmen here is ready to hurl any games, but all have been gradually advancing and, from now on, the hops will be seen on the fast balls, with the flingers occasionally sneaking in a curve.

Young Hurlers Aching To Loose Speed.

Fred Marberry, Sam Jones and possibly Alvin Crowder are the only ones still in the primary class, all of the youngsters seeming to be "rarin" to go. Jones and Crowder have been intentionally alowed up. Marberry did not get in much throwing in his Hot Springs sessions and needs three or four more days of light work.

The good book says that "a little child shall lead them," but it is different at the camp here, for Manager Walter Johnson, who is through as a pitcher, showed this morning that he is about five jumps ahead of any of his candidates. Assistant Trainer F. Riley Baxter got himself a big glove and the "old master" almost tore off his hands with speedy shots which reminded of Walter's halycon days.

So good did Johnson look that Sam Rice, standing by, remarked:

"I believe that bird could still win in our league if he decided to try to make a come-back." But that will never be, Johnson declared.

Crowder, Spencer In Collision.

Two of the National regulars collided in the volley-ball game, which is part of the daily drill, this morning, and for a moment it was thought that both were injured. While going after a ball, Pitcher Crowder's left knee hit Catcher Spencer just below the heart and both went down in a heap.

Trainer Mike Martin rushed out, thinking he had two patients, but, after "Sir Mique" had done a little rubbing, both got to their feet and finished the game. "The General" limped quite badly this afternoon, but, no doubt, will be o. k. by tomorrow.

Posters, advertising the National's activities here, made their appearance this morning and all were quite amused to note that several "exposition" games have been scheduled. It is not known whether the printer or "Col." William Smith is to blame. We're backing the printer.

Pitcher Carl Fischer was slowed up to a walk in this morning's drill due to an upset "tummy." That dinner "league" is one in which none of the athletes ever can be accused of "pulling away from the plate."

W. Va. Wesleyan Star To Enter West Point

Special to The Washington Post.

Clarksburg, W. Va., March 3.—"Gyp" Battles, premier half back at West Virginia Wesleyan, will play football at the Military Academy next season, it was announced here today by Edgar Miller, new head coach at Annapolis, who is in the city on his way to Purdue, where he will assist with spring practice.

"Battles is the best and most popular football player to oppose a Navy Team in recent years," Miller said. Miller aided Battles in getting a West Point appointment.

Alexandria Sports

ALEXANDRIA, March 3.—Fredericksburg High School basketeers annexed the District 2 and 3 basket ball title of the Virginia Athletic and Literary League yesterday, defeating Hopewell in the semifinal contest and Alexandria High in the final game, 32 to 16. The games were played in the William and Mary College Gym at Williamsburg, Va.

The Alexandria boys had previously entered the finals by winning from Highland Springs, 24 to 15. Fredericksburg will represent the two districts in the titular competition at Charlottesville, Va., on Friday.

The R. F. & P. Basket Ball Team is listed to play Skinker Bros.' Eagles next Sunday in the Silver Spring Armory.

Saks Clothiers will entertain St. Mary's Lyceum tossers in a contest here tomorrow night. Saks previously had won from the Del Ray and Alpha Delta Amega Clubs.

On Friday night Alpha Delta Omega will play the Del Ray A. C. in a city league contest in Armory Hall. A record-breaking crowd is expected.

Baseball for junior clubs opened in Alexandria today when the St. Aspha Street Bulldogs defeated the Columbia Midgets, 14 to 6. Woodrow Cook starred for the winners.

LAWRENCE'S JUNIORS MEET.

Lawrence's Juniors will reorganize for the baseball season tomorrow night at a meeting to be held at Manager Lawrence's home, 156 Tennessee avenue northeast. Besides last year's regulars, new candidates who will not have reached their nineteenth birthday before June 18 are asked to attend.

MARYLAND TEAM WHICH UPSET DOPE TO WIN TITLE

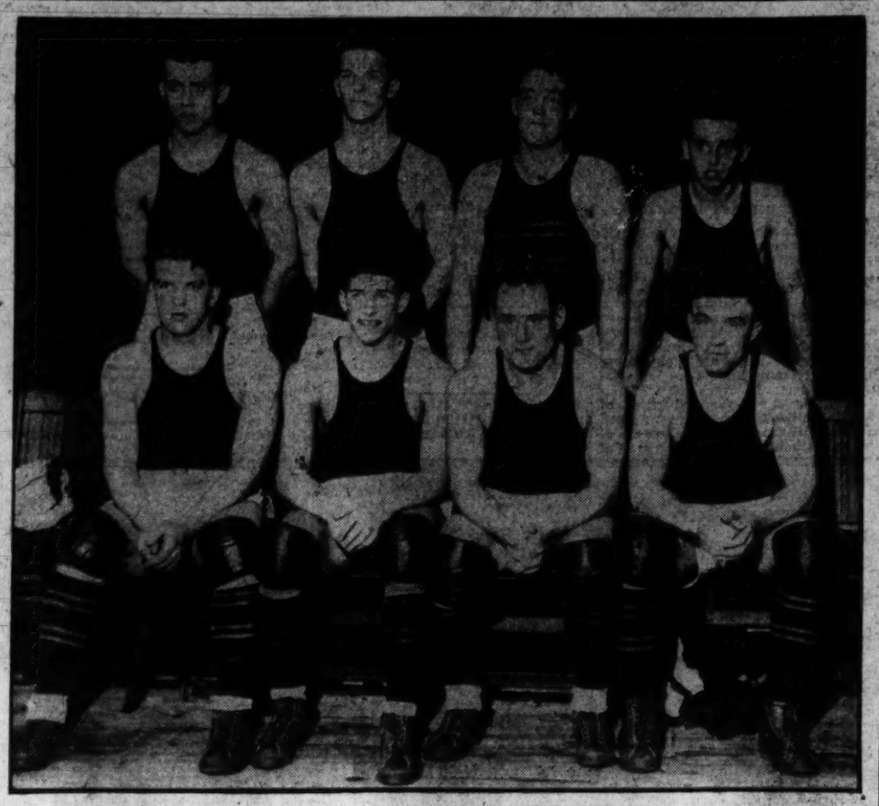

Associated Press Photo.

Counted only as a "dark horse" in the pretournament prophecies, the University of Maryland team last night climaxed a sensational stand in the Southern Conference tournament by defeating Kentucky in the final game for the championship after having eliminated successively Vanderbilt, North Carolina and the favored Georgia quintet. Left to right are, front row—Pitzer, Ronkin, May, Chalmers. Back row—Norris, Berger, Wilson, Cohen.

BUSH NAMES LINE-UP FOR CHISOX

First Game Due Sunday With Houston; Other Notes.

SAN ANTONIO, Tex., March 3 (A. P.).—An indication of how the the Chicago White Sox will line up against Houston, Sunday, was given by manager Bush today. The infield had Ray Radcliff at first, Bill Cissell at second, Luke Appling and Willie Kamm at third.

The outfield will be Smead Jolley in right, Mel Simons in center and Red Eickrodt in left.

Carl Reynolds, the leading bataman of the club last season, has not signed and is definitely classed as holdout.

Sacramento, Calif., March 3 (U.P.).—Manager Stanley "Buckey" Harris today denied the request of George Burns, new manager of the Mission Club of the Pacific Coast League, for some midweek contests between the Tigers and the Missions at Stockton.

Harris said his present exhibition program called for 36 games, which he figures is as far as training contests should go.

Fort Myers, Fla., March 3 (A.P.).—More often than not, the Philadelphia Athletics have an Indian ball player somewhere in their ensemble. The latest is Robert Lee Johnson, part Cherokee, young outfielder, who hails from the Portland, Oreg., club. His brother, Roy, is the fleet right fielder of the Detroit Tigers.

West Palm Beach, Fla., March 3 (A.P.).—Despite a high wind the St. Louis Browns today put in their best practice since arriving here. Perhaps their good showing was partly the result of a "social visit" today by President E. S. Barnard, of the American League.

The kid infield continued to attract attention and drew some favorable comment from President Barnard.

St. Petersburg, Fla., March 3 (A.P.).—The New York Yankees held their first full practice today, with every member of the squad except George Pipgras in uniform. Pipgras is recovering fro man appendicitis operation. Babe Ruth featured the drill by knocking two balls out of the park and into Crescent Lake—one at the expense of Henry Johnson and the other pitched by Herb Pennock.

Lions 'Fond' of Golfers Hunted in California

San Rafael, Calif., March 3 (A.P.).—A hunt was on in the Marin hills today for three lions with a fondness for golf. The lion trio routed three golfers yesterday from the Country Club of Marin. The golfers retired to the clubhouse when they encountered the lions on the links.

Godfrey Driven To Wrestling by Exile as Boxer

NEW YORK, March 3 (U.P.).—George Godfrey, Negro heavyweight who was exiled from boxing because of the suspicion that his performances were not strictly on the "up-and-up," has found a sport where "artistic" talents are appreciated and will make his debut as a wrestler at Newark March 9.

Godfrey will meet one John Grandovich, self-styled "champion of Jugoslavia." Promoters are undecided as to Godfrey's billing, but the unwritten rules of wrestling require that all performers be title holders and the "Black Panther" probably will become "colored heavyweight champion."

The 260-pound Negro decided to try wrestling last fall when he was barred from boxing because of his suspicious defeat by Primo Carnera. He made his start in Mexico, where he claims to have won fourteen bouts, and now is ready to campaign in the United States.

"Couldn't Make No Money Boxing."

"Ah couldn't make no money boxing," Godfrey explained. "The good men wouldn't meet me and when I knocked out second-raters I couldn't get more matches because I was 'too good.'"

"If I didn't knock a man out, I'd be suspended for 'holding up' my opponent. When I lost to Carnera they suspended me. What's a fella goin' do? If he wins he can't get fights. If he loses he is suspended and can't get fights anyway. Now, in wrestling it don't seem to make no difference. No one worries whether the bouts are honest or not and a fella can work three or four times a week."

WASHINGTON A. C. CONFAB.

The Washington A. C. Nine, prominent in unlimited baseball circles last season, will gather Saturday night at the home of Manager Click, in Congress Heights.

CUB ROOKIES BEAT VETS, 10 TO 6

Wilson's Homer Futile; Robin Regulars Win, 7-3.

AVALON, Calif., March 3 (A.P.).—Hack Wilson hit his first home run of the year today, but it did not keep the Chicago Cub irregulars, or "goofs," from defeating the regulars, 10 to 6, in a nine-inning practice contest.

Wilson got next to Bud Teachout for the homer in the ninth inning. Teachout divided the pitching with Lon Warneke, with the latter receiving credit for the victory, while Ed Baecht, who split the regulars' hurling with Lester Sweetland, was charged with the defeat.

Clearwater, Fla., March 3 (U.P.).—The team with which Brooklyn will start the championship season performed intact today for the first time and defeated the rookies, 7 to 3, i na practice game. Lefty O'Doul was the hitting star of today's drill, knocking more than a dozen balls over the fence in the morning workout and hitting three singles during the afternoon practice game.

Bradentown, Fla., March 3 (A.P.).—John Pepper Martin, one of the missing Cardinal outfielders, reported to Manager Gabby Street today, leaving only four men on the list of missing: Taylor Douthit, Chick Hafey, Ernie Orsatti and Frankie Frisch.

James "Ripper" Collins, who came from Rochester to go through his first workout today, showed a flashing grace in fielding around first base.

San Antonio, Tex., March 3 (A.P.).—The New York Giants' hold-out list was reduced by one today when word was received that Fred Fitzsimmons, the larger hurler, was on his way to camp. Manager John McGraw refused to say whether or not Fitz had signed a contract. The Giants enjoyed their first hot day of the training season and went through a long drill.

Tampa, Fla., March 3 (A.P.).—All the main cogs in the Cincinnati Reds' baseball machine, with the exception of Joe Stripp, third baseman, a holdout, had their first complete fast workout today after a week of inclement weather. Wally Roettger, slated for the regular center field berth, arrived and participated in spirited practice. He formerly played with the Giants and Cardinals.

Jobless Seek Caddy Jobs Through School

White Plains, N. Y., March 3 (A.P.).—The "Golf University," latest of educational ventures, will open here at the end of this week.

"Prof." George Clark, superintendent of Maplemoor, one of the four Westchester public courses, will mount the lecture platform to instruct several hundred mature but jobless males in the difference between a "driver" and a "mashie." A "putter," he will tell them, is not used on the fairway.

The embryo grown-up caddies will get some field work to get the "feel" of the thing before the golf season opens, in April.

The school is part of the plan to supplant boys with unemployed heads of families on Westchester's 70 courses.

SCHOOLBOYS BEAT MARINES

Indian Head, Md., March 3.—The Charlotte Hall School tossers defeated the Indian Head Marines here today, 20 to 17. The Marines held an advantage throughout the first half, but the scholastic team was not to be denied toward the end.

SEABROOKS TO GATHER.

Members of the Seabrook A. C. will meet Friday at 8 p. m. at the home of Manager Charles P. Brown to discuss plans for the coming baseball season.

Thorpe, $4-a-Day Laborer, Grins at Memory of Fame

By JEAN BOSQUET.

LOS ANGELES, March 3 (A.P.).—Jim Thorpe, acclaimed the greatest football player of all time and once holder of the title of world's best all-around athlete, is working here as a laborer with pick and shovel for $4 per day, but he can still grin.

The once mighty Indian of Carlisle, who in 1912 almost single handed cornered Olympic honors for his native country, only to relinquish his trophies later under charges of professionalism, is not ashamed of his job.

Big Jim is determined to beat back. "I'm not through," he said today.

Jim is a nonentity in a motley crew of diggers excavating for the new Los Angeles County Hospital. He answers to "J. Thorpe" at the paymaster's wicket. No one pays any attention to the clods he's digging up now.

Home to Cottage After Work.

After work Jim goes home to a very small cottage where Mrs. Thorpe, who also can smile still, and Philip, 4, and Billy, 2, wait for him. Sometimes at night Jim opens a big book and the little Thorpes look properly awed, as though understanding it all. The book contains many clippings and some photographs.

The photographs include snapshots of Jim being handed something by the King of Sweden, and there are pictures of what the king gave him.

There's a picture of a bronze viking ship, which Jim got for winning the decathlon, and a picture of a bronze bust of Sweden's king, which went to Jim for winning the pentathlon.

It's hard to find a reason for the present state of affairs of the smiling former athletic kingpin.

"Guess it's an old story," he grins "I liked to be a good fellow with the boys. But I'll come out of this, and I'll do some saving when I do."

Starred at Carlisle From 1907-1912.

Thorpe attended Carlisle Indian School from 1907 to 1912. He starred in football, baseball and track. Baseball he played in 1909 and 1910 for $25 a week in a little Southern league.

Continued on Page 16, Column 7.

Old Liners Capture Dixie Crown, Staving Off Rally, As Berger, Ronkin Star

3 Shake-Ups Seen Need of Nats

A SHAKE-UP in the Washington team at three positions is needed to fortify the Nats for the 1931 pennant race, is the opinion of Joseph C. Anderson, of Clarendon, Va.

Mr. Anderson, one of yesterday's contributors to The Post's baseball contest, is of the decided belief that right field and third base are the weak spots of the Washington club which otherwise might win the 1931 pennant.

Favoring the remainder of the lineup as it was regularly composed last season, Mr. Anderson would supplement Sam Rice in right field with Harry Rice, turn the second base berth over to Jack Hayes, and permit Buddy Myer to compete with Ossie Bluege for the third base job.

Sam Rice Would Be Benched

The Post is offering six box seats to the opening game here April 14 between Washington and Philadelphia to the fan who best sets forth in an article of not more than 250 words his views as to the probable line-up of the Nats' and their chances in the pennant race. The rules of the contest are simple: Merely submit your article, written on one side of the paper, to the "Baseball Editor" of The Post before the closing date of the contest on April 1.

According to Mr. Anderson, Harry Rice is a more consistent hitter than Same Rice who has a failing of hitting to the second baseman when men are on bases, thus resulting in double plays. Sam Rice is also fence-shy, he declares. Jack Hayes, to Anderson's mind, is a harder hitter than Buddy Myer.

Prefers Hayes to Myer

Myer is less ball shy than Bluege, according to Anderson, who believes the latter is the poorest defensive third baseman in the league. Bluege is afraid of hurting his hands and consequently many runners slide into the base safely, he states.

That is one fan's opinion. What is yours? Address your letters to the "Baseball Editor" of The Post.

Wildcats, Trailing at Half, 18-7, Stage Futile Rush.

Maryland Gains 11-2 Lead at Start But Is Hard Pressed.

Special to The Washington Post.

AUDITORIUM, Atlanta, March 3.—Maryland University's five, for the first time in the history of the event, won the Southern Conference basket ball championship by defeating the powerful Kentucky quintet, 29 to 27, in the tournament here tonight.

The winners thus made good on the predictions of a few experts who picked the Old Line as the best "dark horse" before the tourney started. Kentucky's vaunted offense failed to pierce the Old Line defense, as many fans had anticipated, but Maryland was forced to tighten its defense toward the last when the Blue Grass boys rallied gamely.

Ronkin Scores At Start.

Ed Ronkin, acclaimed one of the stellar individuals of the tournament, flashed the red flag in Kentucky's face before the game was barely under way, slipping under the basket and leaping to toss the initial field goal through the hoop easily and send the Liners off to the lead. Darting down the floor a moment later, Ronkin was fouled by Yates and converted the toss to make it 3-0, Maryland. That other guard of guards, Berger, sank one from miscourt—and hinted at a rout.

Kentucky broke the scoring ice as McGinnis counted a free throw, but Ronkin more than made up for it with a goal from field.

Both teams, all too-apparently playing for a title, were nervous, slow and almost overcautious. Kentucky's nervousness showed most in its tries for goal, the Wild Cats missing frequently. Maryland, however, was steadier, with Ronkin and Berger setting the pace and keeping their mates down to earth.

Norris and Berger Add to Lead.

Bronston counted another free throw for Kentucky. Norris tossed a field goalfrom a difficult angle near the corner to hold and better the pace. Berger added yet another field goal, and it was 11 to 2 for the Old Liners and the half at little better than its midpoint.

Chalmers counted another from the field for Maryland as Darby was substituted for McGinnis, who had missed frequently, in the Kentucky line-up. Worthington made Kentucky's third point with another foul shot. Berger slipped into the hole and made another Maryland score look easy.

Yates brought a cheer from the gallery as he looped a long field goal, Kentucky's first. Norris kept Maryland's lead intact and better with a foul goal, followed by one from the field, and Bronston cracked again for Kentucky as the half ended. Maryland led, 18 to 7.

Fans in Furore Between Halves.

The fans, between halves, were in a furore, the experts in a jumble. Maryland held the edge in shooting and guarding and floor play. The Liners had forced Kentucky to the long shot, ever a dangerous weapon, as their scoring threat, meanwhile sending Berger and Ronkin into the hole often for easy shots and feeding them the ball with fast, accurate passes.

Kentucky injected a new note into the fray as the second half got under way, however, the tall Bronston skidded the ball into the hole with but 30 seconds gone and clipped two points from the Tarrapin lead. Little "Dead Eye" McGinis looped with two more with a beautiful goal from midcourt. That made it 18-11.

Bronston added a free shot, then tossed a goal, which merely swished the loop at the end of its journey from past midcourt to trim Maryland's lead to 4 points, at 18-14. Kentucky was piercing the Maryland defense, but still were making most of their efforts from midcourt.

May Interrupts Scoring Spree.

Yates added a free throw to continue the Kentucky spurt, but May broke the long string with a pretty goal to open the Maryland scoring and make the count 20-15 in favor of the lads from the East. And here came Berger to keep the Old Liners well in the game with a 2-pointer from close in.

Yates leaped and twisted to drop in a short shot, and scored another, from midfloor, leaving Maryland with a 22-19 lead. Then Ronkin slipped into a scramble under the Maryland basket and tipped the loose ball through to get his first for the half and boost that lead back up to 8 points. And 5 ponts looked mighty good right there.

Seven hundred and fifty saw the game.

Maryland.	G	FG	P	Kentucky.	G	FG	P
Chalmers, f	1	1	3	Spicer, f	0	0	0
May, f	2	0	2	McGinnis, f	3	1	7
Norris, c	2	1	5	Yates, c	2	1	5
Berger, g	6	0	12	Worth'ton, g	0	1	1
Ronkin, g	3	1	7	Bronston, g	5	4	14
				Darby, f	0	0	0
Totals	13	3	29	Totals	10	7	27

R. F. & P.	G	FG	P	Cleve. Knits.	G	FG	P
Mesmer, lf	5	1	11	Mahoney, lf	4	3	11
Cabell, rf	1	3	5	Arendt, rf	4	2	10
Cronin, rf	0	0	0	Gill, c	0	0	0
McMen'in, c	4	1	9	Cahill, c	4	1	9
C'flower, lg	4	2	10	Madden, lg	1	2	4
Zim'man, rg	1	3	5	Taune, rg	1	1	3
Brenner, rg	0	0	0				
				Totals	14	9	37
Totals	15	10	40				

Referee—Tulloch.

Gonzaga Five Routs Landon School, 41-7

Gonzaga dropped Landon School for the long count of 41 to 7 yesterday at Epiphany Gym in a game which was a walkaway from start to finish for the Eye street boys.

Landon gave all it had in the first half, when six of its seven points were scored and Gonzaga was held to fourteen tallies.

Tom Nolan, Jack Hester and Dicky Fitzgerald, three of the best basket marksmen in prep circles, turned in the lion's share of Gonzaga's scoring.

	G	FG	P	Landon.	G	FG	P
Nolan, lf	7	2	16	Orme, lf	0	0	0
Grace, lf	0	0	0	Lecombe, rf	1	0	2
Hall, rf	2	0	4	Hopkins, c	1	0	2
Mills, rf	0	0	0	Baker, lg	1	0	2
Hester, c	4	0	8	Gillis, lg	0	0	0
Roland, c	0	0	0	Crandall, rg	0	0	0
Perusso, lg	0	0	0				
Carr, lg	0	0	0				
Fgerald, rg	5	1	11	Totals	2	3	7
Totals	18	5	41				

Referee—Conners.

R. F. & P. Wins, 40-37, Over Cleveland Pros

Alexandria, Va., March 3.—The R. F. & P. Professional Basket Ball Team turned in its best exhibition of the year here tonight at the Armory when the Cleveland Knits were beaten, 40 to 37, after a great exhibition of "finish" on the part of the local boys.

With but a minute left of the game, and the score 35-34 in favor of the Knits, Colliflower, Zimmerman and McMenamin came through at this critical point with sterling baskets to clinch the game.

Seven hundred and fifty saw the game.

R. F. & P.	G	FG	P	Cleve. Knits.	G	FG	P
Mesmer, lf	5	1	11	Mahoney, lf	4	3	11
Cabell, rf	1	3	5	Arendt, rf	4	2	10
Cronin, rf	0	0	0	Gill, c	0	0	0
McMen'in, c	4	1	9	Cahill, c	4	1	9
C'flower, lg	4	2	10	Madden, lg	1	2	4
Zim'man, rg	1	3	5	Taune, rg	1	1	3
Brenner, rg	0	0	0				
				Totals	14	9	37
Totals	15	10	40				

Referee—Tulloch.

GUARDS WI NGAME.

Hdqrs. Det.	G	FG	P	Mercury Jrs.	G	FG	P
Kleben, lf	4	1	9	Nowak, lf	0	0	0
Miller, rf	3	0	6	Daley, rf	1	0	2
Monroe, c	1	0	2	Pestridge, c	1	0	2
Boase, c	1	0	2	Sweeney, lg	1	0	2
Koontz, lg	2	0	4	Nash, rg	1	0	2
Rochbrook, rg	1	0	2				
				Totals	7	1	15
Totals	12	1	25				

Referee—Tegler.

AUTOMOBILES
AT WESCHLER'S
Auto Auction
613 G St. N.W.
TODAY
March 4th, 10 A.M.

ESTABLISHED 17 YEARS
MOTOR TRUCK REPAIRS
Bodies-Cabs
FACTORY SERVICE
WITT WILL CO., Inc.
52 N. St. N. E. NAt. 3354

CENTRAL BEATS EASTERN FOR "UNOFFICIAL" TITLE

Rough Battle Is Won by Central

Crowd Pays to See Coholders of Title Decide Honors.

4 Eastern Courtmen Suffer Injuries in 30-25 Defeat.

WHAT started out to be a nicely regulated practice game—in order that Eastern High's Basket Ball Team might leave for the Washington and Lee Court Tourney in the proverbial pink of condition—developed into something resembling a brawl yesterday when Central High's tossers visited the Lincoln Parkers and put an informal end to the "Principals' Tie" of several weeks back by defeating their hosts, 30 to 25.

The event was arranged over the phone by the friendly coaches and looked upon benignly by the school heads, but news of the impending clash spread like wildfire yesterday throughout the student bodies of both schools and the place was not only jammed when game time arrived, but Eastern High had given the fray an official background by enterprisingly levying an admission tax.

Hot Pace Marks "Practice" Game.

Evidently the coaches had failed to inform the players that it was only a practice game and that matters should be taken lightly, for once the opening ball was tossed in the air the teams battled hard down to the very finish, with Bernie Lieb, Eastern forward, being forced to leave the game by reason of a twisted ankle, which, however, will not affect his play in the Lexington tourney. Other minor casualties were suffered by Courtney, Noonan and Kane, all of Eastern.

Central led all the way. Beginning the fourth quarter Eastern spurted until it was but a basket removed from Central, but here Cross, substituting for Burke, sank a pretty basket to put Central fairly comfortably ahead again.

Two rather obscure Central lights, Morgan and Rice, who alternately played poorly at center in the high school series, were the big guns for Central yesterday, each scoring nine points and conducting themselves in creditable fashion.

Both teams lacked a star, Ben Zola, regular Eastern guard, was out with a twisted leg—which was X-rayed yesterday afternoon, while Central played without Frank Cumberland, forward.

Central.	G	FG	P	Eastern.	G	FG	P
Burke,lf	2	1	5	Kane,lf	0	0	0
Cross,rf	1	0	2	Lieb,lf	2	0	4
Morgan,rf	4	1	9	Bayliss,rf	0	1	1
Rice,c	3	3	9	Waters,rf	1	0	2
Swift,lg	0	1	1	Hayes,c	0	0	0
Broadbent,rg	1	2	4	Noonan,c	4	1	9
				Finneran,lg	1	0	2
				Shirley,lg	1	1	3
				Courtney,rg	2	0	4
Totals	11	8	30	Totals	11	3	25

Referee—Lowden (W. and L.).

HAVANA ENTRIES.

(Associated Press.)

FIRST RACE — Four furlongs; purse, $800; allowances; for 2-year-old maidens.
1 †Cerveza 115 | 9 Abstain 112
2 Silent Vote 115 | 10 Decline 112
3 Jarganelle 112 | 11 Elsien Bruce 115
4 Mist. Willing 112 | 12 Suggestion 115
5 Flying Squaw 112 | 13 Knee High 112
6 Chic Bird 112 | 14 Meal Money 112
7 †Milady Ward 112 | 15 *Ham Hocks 112
8 Suranto 112 | 16 Anita Ormont 112
†Paradise Stock Farm entry.

SECOND RACE—Six furlongs; purse, $800; claiming; for 4-year-olds.
1 Minah Louise 107 | 6 M. Elizabeth 107
2 Jeannine 107 | 7 Motor Chief 102
3 Frank Podesta 112 | 8 *Midmint 102
4 Smithers 112 | 9 Spanish Jack 107
5 High Dell 112 | 10 Miss Anson 102

THIRD RACE—Six furlongs; purse, $800; claiming; for 4-year-olds.
1 *Doneru 107 | 7 Black B. Time 107
2 Librarian 112 | 8 *Sam Dink 107
3 Choister 112 | 9 Princ. Evol 107
4 *Wild Olive 107 | 10 *Zenonian 107
5 Meltelian 112 | 11 Milano 107
6 *Jim Miller 107

FOURTH RACE—Five and one-half furlongs; purse, $800; claiming; for 3-year-olds.
1 Pannikin 107 | 10 Gateboy 112
2 Tamberlane 107 | 11 *Light. Girl 102
3 Princ. Hester 107 | 12 Brussels 109
4 Greenville 107 | 13 Peregrina 107
5 Fresh Guy 129 | 14 Mast. Rose 104
6 Donna Vivian 103 | 15 *Missy 102
7 Unk. Women 107 | 16 Airs and G's 107
8 *Black Pan 105 | 17 *Mr. Moon 107
9 O. Sweetheart 107 | 18 *Flying Zeno 107

FIFTH RACE—Six furlongs; purse, $800; claiming; the Lombrillo; for 3-year-olds and upward.
1 Watch On 118 | 7 John Speed 118
2 Aristocrat 116 | 8 Col. Fallon 111
3 Preferred 118 | 9 Double Chin 103
4 Colonel Seth 118 | 10 Easter Boy 116
5 McNamee 111 | 11 Trappy 116
6 Tat 106 | 12 Free Helen 111

SIXTH RACE—One mile and 50 yards; purse, $800; claiming; for 4-year-olds and upward.
1 *Messidor 110 | 5 Elmer H. 115
2 Billydor 112 | 6 La Grange 115
3 *Lady Viola 102 | 7 Dolan 115
4 Miracle 115

SEVENTH RACE—One and one-sixteenth miles; purse, $800; claiming; for 3-year-olds and upward.
1 Last Hour 98 | 6 North. Water 103
2 Annie Frances 98 | 7 Collington 112
3 *Sun Tourist 93 | 8 Miss Matt 107
4 *The L. Trail 98 | 9 Wild Dreams 103
5 Bejay 112 | 10 Burnt Copper 103
*Apprentice allowance claimed.
Weather, clear; track, heavy.

Brand New TUXEDOS for Hire **$2.50** per Night
HORN The Tailor
923 F St. N. W.

MY CASH NEVER GIVES OUT
FOR
DIAMONDS, LIBERTY BONDS, OLD GOLD, PLATINUM, SILVER, ETC.
Louis Abrahams 711 G ST. N.W. Phone Nat. 4878

WE LOAN MONEY —OR BUY
ON Typewriters, Pistols, Shot Guns, Diamonds, Musical Instruments, Luggage, Jewelry, Microscopes, Cameras.
KEY BRIDGE LOAN CO.
Same side as Postoffice ROSSLYN, VA.

LOANS HORNING
Diamonds—Watches—Jewelry
South End of Highway Bridge
On the Road to Alexandria
Rate of Interest 2% and 3%

STRANGE AS IT SEEMS —By John Hix

FOLLOWING the Franco-Prussian War of 1870, a political battle was waged in France to decide whether it was to be a republic or monarchy. The National Assembly, which was empowered to decide France's political destiny, held a meeting on June 30, 1875, to take a decisive vote on the issue. Although there appeared to be a slight preponderance of Royalist partisans, the balloting was so close that there were doubts as to the outcome. Suddenly, amidst the excitement of the balloting, one of the deputies, M. Leurant, was seized with severe pains in his stomach. Leurant, a Royalist whose vote was a certainty for the monarchy, was forced to leave the room just before his name was called, and through his absence the assembly was deadlocked (352 to 352). The president of the assembly then gave a casting vote—for a republic. Thus, a stomach-ache changed France's political future, for if Deputy Leurant had voted the Royalists would have won out.

• • • •

Milk contains the following metals: Strontium (which makes fireworks burn red), vanadium (which hardens steel), rubidium, zinc, copper, titanium (which makes smoke screens), lithium, calcium, manganese, magnesium, potassium, sodium, iron and aluminum.

Strange as it seems, what is probably the only orchestra with a one-armed drummer in the United States, is probably the only male orchestra that is directed by a girl. The leader is Helene Osborne, of Saratoga, and her band is called Osborne's Kollegians.

• • • •

Any reader wanting further proof of anything depicted here should address John Hix, care of The Washington Post, and inclose a stamped and self-addressed envelope for reply.

JOHN HIX.

Tomorrow: A pig sentenced to be hung.

Colors give added realism to strange things and happenings illustrated by John Hix on a full page in The Sunday Post.

Boots and Saddles

(Reg. U. S. Patent Office)

—Miami Selections—

By J. B. SNODGRASS

THE Kingston Handicap, a dash of 6 furlongs, brings out eight evenly balanced sprinters for the best contest on the Hialeah Park program today. GUN ROYAL is selected to win. His last race was on February 12, when he beat Cross Bones in 1:11 1-5. This should match any race among the horses starting in this one and should return the M. Stern gelding a winner.

The filly ELLICE is regarded a shade better than the others. Her last race showed improvement when she was second to General A. PROTRACTOR would be more dangerous were he not attempting to concede 10 pounds to GUN ROYAL, as he is to carry 126 pounds. In his last race he ran 6 furlongs in 1:10 4-5, but the additional 18 pounds will slow him down and furthermore, he will not find a fast track in this race.

FIRST RACE—AIRLINER is selected. He has disappointed in his last two starts. Both defeats were upsets, being beaten Monday by Balthasar, a 12-to-1 shot. His price will be longer today and being sent back so soon looks like stable confidence. ZACHARY ran a good race recently, finishing second to Young John. LADY MESSENGER on some of her races also would be a contender.

SECOND RACE—VACARRIENDO appears best in the second race. He was second to Judge Primrose in the Nursery Stakes and some good ones were behind him at the wire. He made a strong finish, coming from far back in the stretch. HAGGERSON, which won his last out a few days ago, beating Frederick and others, may be the contender, but MY PURCHASE, third to Siberia last out, is almost sure to be a dangerous factor in the race.

THIRD RACE—VACILLATE'S last performance gives him the call for the third race. The J. W. McKenzie plater was second to Hazel Gumberts in his last start and was only beaten a neck. BIRDIE WRACK will be the contender. JAR should improve. He was fast last year and would be dangerous if in his old form.

FOURTH RACE—A good field of 3-year-olds will start in the fourth race at a mile. MYNHEER, winner of his last three races, is selected to make it four. SILVER BEAUTY will cut a figure in the event. BOYS HOWDY may get third money.

SIXTH RACE—BILL MORRIS should repeat. He surprised the talent at Miami in his first start by winning easily. DURVA is regarded as the contender, with GILDED ARCH having a chance to make it a close finish.

SEVENTH RACE—DEA should be given another chance after being beaten through crowding on Monday by Blackbelt and Snap. The track is better today and the finish should be reversed, but SNAP is best of the others. WATCH GIRL should get third money. MILLBAY also may figure in the race.

MIAMI RESULTS.

(Associated Press.)

FIRST—Six furlongs; purse, $1,000; claiming; for 3-year-olds and upward; fillies and mares.
Little America, 110 (Malley) 4.50 3.50 3.00
Ojibway, 112 (Decamillis) 11.50 5.10
Nettie Belle, 117 (A. Robertson) 4.50
Terror, Red Cross Sister, Jessie Carey, Recess, Black Lightning and Aurica also ran. Time, 1:14 4-5.

SECOND—Nursery course (75 fee less than 3 furlongs); purse, $1,000; claiming; McAllister Purse; for maiden 2-year-old fillies.
*Galapan, 114 (C. Corbett) 3.70 2.70 2.30
*Dark Thorn, 114 (A. Snider).. 2.70 2.30
Justa Shade, 114 (W. Obert) 12.90
*Sketch, Annette B., Black Jewel, Brandon Rose, *Tryabit, Fluent, Stella F., Catty, Oil Queen and Loretta also ran. Time, 0:33 4-5. *Field.

THIRD—Six furlongs; purse, $1,000; Columbus Purse; allowances; for 3-year-olds and upward.
Scarlet Brigade, 117 (H. Tinker) 21.50 10.70 5.70
Bounder, 105 (F. Madely)..... 12.60 5.80
Big Business, 114 (E. Decamillis) ... 5.70
Crash, Monnie, Sturdy, Mineralogist and Strong Tackle also ran. Time, 1:14 3-5.

FOURTH—One mile and 70 yards; purse, $1,000; claiming; El Commodoro Purse; for 3-year-olds.
Kensington, 106 (H. R. Riley) 7.10 3.80 3.20
San Presto, 107 (F. Madely) ... 4.80 2.90
Upsweep, 114 (M. Rose) 6.10
Lady Ebony, Westko, Flying Cherokee, Talented Prince and Blue Law also ran. Time, 1:44 3-5.

FIFTH—One mile and 70 yards; purse, $1,200; Charity Claiming Handicap; for 3-year-olds and upward.
Brown Trap, 105 (C. Corbett) .... 23.40 6.00 Out
Playfellow's Dream, 104 (F. Madely) .... 4.90 Out
Lahor, 109 (F. Smith) .... Out
Weatherproof also ran. Time, 1:45 2-5.

SIXTH—One and one-half miles; purse, $1,000; claiming; Flamingo Purse; for 4-year-olds and upward.
Glenno, 115 (G. Fields) .. 4.40 3.40 3.00
Brush, 102 (H. Callahan) 7.30 5.20
Mary-Dale, 104½ (H. Thibodeaux) .. 4.40
Sam Pass, Dodgson, Wisecrack and Bo Ballot also ran. Time, 2:35 3-5.

SEVENTH—One and one-sixteenth miles; purse, $1,000; claiming; Fleetwood Purse; for 3-year-olds.
Greenwald, 113 (M. Rose). 4.10 3.30 2.70
Madelon, 103 (F. Madely) 4.10 3.10
Brown Gold, 111 (T. Malley) 4.40
Grand Duchess, Tradesman, All Columbia, Young John and Directly also ran. Time, 1:47 3-5.

AGUA CALIENTE ENTRIES.

(Associated Press.)

FIRST RACE—Five and one-half furlongs; purse, $600; claiming; for 4-year-olds and upward.
1 Pirate Gold 102 | 10 Gareth 111
2 Edward K. 111 | 11 Patricia Clare 106
3 Supporter 107 | 12 King Bank 102
4 Gold Cord 109 | 13 Golden Coins 104
5 Pact 105 | 14 Gardner Derr 105
6 Rock Byrd 111 | 15 Freedom II 105
7 Mabel Basil 103 | 16 Bonnie Kay 105
8 Celyane 108 | 17 Miss F. Plate 109
9 King Flame 107 | 18 Shas. Graney 107

SECOND RACE—Six furlongs; purse, $600; claiming; for 3-year-old maidens.
1 Lieut. Kelly 97 | 6 Forty Niner 115
2 †Betty Bet 100 | 7 Thats All 102
3 Swifty 112 | 8 Incitant 100
4 Briar Hawk 115 | 9 Every Way 100
5 †Overhead 107
†Brank Castle entry.

THIRD RACE—Four furlongs; purse, $600; claiming; for 2-year-old maidens.
1 Rincon Field 112 | 10 Clockum 113
2 Kislav 108 | 11 Mas. Plum'er 113
3 King Maxim 110 | 12 Rain God 118
4 Lord Algy 110 | 13 Daily News 111
5 †Capilet 103 | 14 Desert Sweep 111
6 Noyesy Noyes 108 | 15 Flagg 111
7 Cucamonga 112 | 16 Scot. Prince 108
8 Mailliw 112 | 17 †Bondalin 110
9 Billbane 103
†Allen entry.

FOURTH RACE—Six furlongs; purse, $800; claiming; for 3-year-olds and upward.
1 Flying Ace 103 | 10 Glad Effort 113
2 St. Jim 111 | 11 Fort. Girl 108
3 Sandy River 105 | 12 Westire 107
4 Dacite 107 | 13 Yogano 100
5 Baby Blue 100 | 14 Shasta Pear 105
6 Betfandot 102 | 15 Altavar 105
7 Oui Monsieur 115 | 16 Red Rider 105
8 Lenny 100 | 17 Bow Croft 102
9 Graceland 107 | 18 Subway Tube 105

FIFTH RACE—One and one-sixteenth miles; purse, $1,000; the Redondo; for 3-year-olds and upward.
1 Andromeda 104 | 5 Longus 110
2 Lady Seth 105 | 6 Scimitar 112
3 Fleche D'Art 103 | 7 McGonigle 112
4 Perfect Play 95

SIXTH RACE—One and one-eighth miles; purse, $800; claiming; for 3-year-olds and upward.
1 Highway 101 | 5 †Euonymcus 107
2 Spot Light 104 | 6 Conciliator 107
3 Freight Clerk 107 | 7 †Fort. Favorite 104
4 Sir Dean 110 | 8 Nihil 106
†White Pall entry.

SEVENTH RACE—One and one-sixteenth miles; purse, $600; claiming; for 3-year-olds and upward.
1 Maudlin 107 | 10 Rattle 103
2 Starborn 111 | 11 Shannon Rose 95
3 War Salam 105 | 12 Burkdale 111
4 Big Joke 98 | 13 Shasta Pope 105
5 Foreign Club 111 | 14 Athel Rain 107
6 Othello 112 | 15 Olive Dexter 109
7 Moneys Worth 105 | 16 Field Marshall 117
8 C. Earl Pat 97 | 17 Bonaire 113
9 Zelma Mac 93 | 18 Argue 110
Weather, clear; track, fast.

HAVANA RESULTS.

FIRST (Substitute)—Six furlongs; purse, $800; claiming; for 3-year-olds and upward.
Reddy Fox, 112 (Longdon)... 8-1 3-1 6-5
Twelve Sixty, 115 (Watson).... 2-1 even
Greenville, 105 (Stranski) 2-1
Wild Dreams, Stylish Mack, Southland Prince, Frank Podesta, Democles, Sweet Lacruse, Mad Sketch and Sky High also ran. Time, 1:20 3-5.

SECOND (Substitute) — Six furlongs; purse, $800; claiming; for 3-year-olds and upward.
Sandals, 100 (Lipiec) ...... 5-1 2-1 even
Robina Seth, 110 (Longdon)...... 5-2 6-5
Otto, 115 (D. Froggatt) 1-2
Blewaway, Heedless, Fire Watch, Morning Beams, Algol, Colonel Fallon, Imperator, Mr. Moon and Cyrano also ran. Time, 1:20 1-5.

THIRD — Six furlongs; purse, $800; claiming; for 3-year-olds and upward.
Pikes Peak, 111 (Longdon) even 2-5 1-5
Beauty Belle, 91 (G. Riley)...... 4-1 8-5
Hand Maiden, 106 (Kiniry) 6-5
Naughty Naughty, Doncru, Scala, Motor Chief and Meltelian also ran. Time, 1:20 1-5.

FOURTH—Six furlongs; purse, $800; claiming; Fraternidad Park Purse; for 4-year-olds and upward.
Title Oak, 111 (McLaughlin). 8-5 3-5 1-3
Trappy, 110 (Sylvester).......... 3-1 6-5
Colonel Seth, 113 (R. Allen).......... even
Len Sweep, Easter Boy, Foxy Seth and American Thunder also ran. Time, 1:20.

FIFTH—Five and one-half furlongs; purse, $800; allowances; Torecilla Purse; for 3-year-olds and upward.
Overboard, 114 (Moser).... 3-1 even 2-5
Andresito, 111 (Lipiec) 8-5 7-10
Marshal Seth, 114 (Longdon)...... 2-5
Rolling Sea, Merry Windsor and Bagiel also ran. Time, 1:12 1-5.

SIXTH—One and one-eighth miles; purse, $800; claiming; for 4-year-olds and upward.
La Grange, 113 (Kiniry)... 3-1 even 2-5
Flying Express, 113 (Neal)....... 3-5 1-3
Messidor, 108 (Watson) 6-5
Fair Vagary, Ed Reese, Sam Slick and Lancer also ran. Time, 2:02 4-5.

SEVENTH (Substitute)—One and one-sixteenth miles; purse, $800; claiming; for 4-year-olds and upward.
Mike Brown, 115 (Wilhert).. 7-5 1-2 1-4
Chatson, 110 (E. Neal).......... 3-1 8-5
True Boy, 110 (Watson) 7-10
Woody Long, Volante, Sunset, Torcher and Mascara also ran. Time, 1:55 3-5.

THE POST'S CONSENSUS AT MIAMI

	1st Race	2nd Race	3rd Race	4th Race	5th Race	6th Race	7th Race
Boots and Saddle Washington Post	Airliner Zachary L. Messenger	Va Carriendo Haggerson My Purchase	Vacillate Birdie-Wrack Jar	Mynheer Silver Beauty Boys Howdy	Gun Royal Ellice Protractor	Bill Morris Durva Gilded Arch	Dea Snap Watch Girl
Louisville Times Associated Press	Airliner L. Messenger Imagery	Frederick Impeach Hamlet	Wand. Gold Jar Vacillate	Boys Howdy Tantalizing Mynheer	Protractor Gun Royal Ellice	Bill Morris Gilded Arch Porterdi	Dea Watch Girl Snap
Trackman Racing Form	Mischievous Airliner Zachary	Va Carriendo Don Red Hamlet	Bluch Dineen Norse Birdie-Wrack	Boys Howdy Mynheer Silver Beauty	Protractor Morsel Gun Royal	Gilded Arch Bill Morris Occurrence	Sun Parched Snap Ancoda
N. Y. Handicap Racing Form	Airliner Zachary Winifred West	Va Carriendo Don Red My Purchase	Birdie-Wrack Vacillate Norse	Boys Howdy Mynheer Tantalizing	Protractor Pennant Lass Gun Royal	Gilded Arch Bill Morris Porterdi	Watch Girl Snap Dea
Dick Welles Racing Form	Airliner Zachary Imagery	Don Red Frederick Impeach	Norse Birdie-Wrack Guffle	Mynheer Tantalizing Boys Howdy	Pennant Lass Protractor Gun Royal	Bill Morris Gilded Arch Durva	Watch Girl Dea Sun Parched
Sweep Racing Form	Airliner Imagery Sheaf	Don Red Frederick Haggerson	Norse Vacillate Guffle	Boys Howdy Mynheer Impish	Protractor Pennant Lass Morsel	Gilded Arch Bill Morris Porterdi	Watch Girl Sun Parched Snap
Walsh Running Horse	Sheaf Airliner Zachary	Frederick Hamlet Don Red	Norse Guffle Vacillate	Impish Tantalizing Mynheer	Pennant Lass Protractor Morsel	Gilded Arch Bill Morris Occurrence	Watch Girl Brandon Dare Snap
Purchase Running Horse	Airliner Fly. Wings Sheaf	Don Red Va Carriendo Frederick	Norse Vacillate Guffle	Boys Howdy Impish Mynheer	Protractor Pennant Lass Morsel	Bill Morris Gilded Arch Porterdi	Snap Watch Girl Brandon Dare
Consensus	Airliner Zachary Sheaf	Don Red Va Carriendo Frederick	Norse Birdie-Wrack Vacillate	Boys Howdy Mynheer Impish	Protractor Pennant Lass Gun Royal	Bill Morris Gilded Arch Porterdi	Watch Girl Snap Dea

BAN CONCAVE GOLF CLUBS BY RULE

U. S. G. A. to Sanction Only Straight Faced Implements.

NEW YORK, March 3 (A.P.).—The United States Golf Association today made it plain that it will sanction no mechanical departure in the style of golf clubs.

Through its secretary, Prescott S. Bush, the association announced adoption of a rule barring all except the straight-faced clubs, the accepted implements of the game.

The rule said:

"Club faces shall not embody any degree of concavity or more than one angle of loft."

The rule is a clarification of the association's attitude as expressed at the annual meeting in December, which barred use of the so-called sand wedge.

"Adoption of the rule is merely to clarify any misapprehension as to our attitude on further inventions of the type of the sand wedge," Herbert H. Ramsay, president of the U. S. G. A., said. "It is aimed at no particular club now being used.

Rule Framed for Manufacturers.

"After we had barred the sand wedge we received several letters from manufacturers asking us what our attitude was on designs they had in mind. We framed the rule with the idea of answering any questions manufacturers or players might ask along those lines."

The policy of the association, as expressed by Mr. Ramsay at the annual meeting, is not to encourage mechanical invention as applied to the implements of the game.

"What we do seek to encourage," Mr. Ramsay said at that time, "is the development of skill in the use of the accepted implements."

The vote of the executive committee on the new rule was taken by mail.

AGUA CALIENTE RESULTS.

(Associated Press.)

FIRST—Five and one-half furlongs; purse, $600; claiming; for 3-year-olds and upward.
Clear Star, 117 (Trivette). 33.20 9.20 6.40
Imitator, 117 (Johns).......... 5.60 3.80
Gossoon, 114 (Meyer).......... 5.00
Incubite, Chicory, *Harry Temple, jr., *Eastern Prince, Kit Carson, Dr. Billy, *Kilauea, Geheim, Hawkshaw also ran. Time, 1:07 1-5.
*Field.

SECOND—Five and one-half furlongs; purse, $600; claiming; for 3-year-olds and upward.
Masterly, 102 (Fisher).. 23.00 11.20 6.20
The Padre, 112 (Moran) 14.40 7.60
Brown Bank, 107 (Johns) 12.00
George Conard, *Shasta Cherry, Daphne Belle, Scotland Wise, Starboat, *Little Boy Blue, *Boot Top, Yelverton, Material also ran. Time, 1:07 1-5.
*Field.

THIRD—Five and one-half furlongs; purse, $600; claiming; for 3-year-olds and upward.
Terry O'Malley, 112 (Jones) 5.60 4.60 3.00
*Fair Heather, 112 (Whisman)... 6.20 3.00
Princess Ceuta, 100 (Page).......... 6.20
Knighthood, Macon, Sonny's Girl, *Willow Bramble, Morroll, *Maxie Binder, Millard, Charming Lady and Polly's Boy also ran. Time, 1:07 1-5.
*Field.

FOURTH—Six furlongs; purse, $800; claiming; for 3-year-olds and upward.
Simony, 115 (Hooper).... 12.60 7.60 4.80
La Bellotte, 101 (Page).......... 11.20 5.00
Syrell, 103 (Fisher) 3.00
Irfaneh, Every Way, Lady Va Va and Reputation also ran. Time, 1:12 3-5.

FIFTH—Four furlongs; purse, $800; allowances; for maiden 2-year-old fillies.
Miss Morocco, 112 (Chiavetta), 6.60 4.40 3.20
Chica Guinea, 108 (Johns)... 14.60 7.60
Gee Bee, 112 (Pollard) 10.60
Frontpiece, Koster Maid, *Book Maid, Bebita, Miss Corinne, *Regina W., Tenny Wisp and Olga also ran. Time, 0:49.
*Field.

SIXTH—One and one-quarter miles; purse, $800; claiming; for 4-year-olds and upward.
Conciliation, 102 (Cunningham), 13.00 11.60 5.60
Laurie, 109 (Roble) 8.00 3.20
Mi Companero, 105 (Schutte).......... 4.00
Ormonhart, O'Boyle, Golden Sweep, Pat O'Connor and Omrah also ran. Time, 2:06 2-5.

SEVENTH—One and one-sixteenth miles; purse, $600; claiming; for 3-year-olds and upward.
Cordon Bleu, 97 (Vasselli), 15.40 16.20 10.00
Mary Ream, 93 (Fisher)...... 11.80 12.80
Sun Thrills, 109 (McHugh) 4.40
Ring Man, Hill and Hill, Supervisor, Beowulf, My Salvation, Chuno, Dr. Clark, Nellie Basil and Flywood also ran. Time, 1:48.

EIGHTH—One and one-sixteenth miles; purse, $600; claiming; for 3-year-olds and upward.
Satisfier, 95 (Fisher)...... 28.40 8.00 5.20
Parnell, 107 (Mulrooney).......... 10.00 7.40
Cupbearer, 95 (Hooper) 6.80
Manoa, Herelna, *Miss Fountain, Lady Fad, Circuit, *Donna Vera, Frank Gallor and Little Captain also ran. Time, 1:48 2-5.
*Field.

JEFFERSON PARK ENTRIES.

(Associated Press.)

FIRST RACE—Three and one-half furlongs; purse, $700; claiming; for 2-year-olds.
1 Escoba Prize 113 | 10 Prince Babe 115
2 Iakum 113 | 11 Pan Arena 113
3 Let Her Play 114 | 12 *Tom Mar 113
4 Esplanade 110 | 13 Lucky Stone 113
5 M. N. Conlan 113 | 14 Star Dancer 118
6 Watauga 116 | 15 *Escoba Land 110
7 Cloido 116 | 16 Quick Sale 109
8 Noah's Pride 121 | 17 Single B. 114
9 Laven. Lady 110 | 18 Marcelet 112

SECOND RACE—Six furlongs; purse, $700; claiming; for 3-year-olds and upward.
1 *Jean 104 | 10 *Turf King 109
2 *Sun Meta 109 | 11 Daly 118
3 *Virado 113 | 12 Downcast 114
4 *Old Dutch 113 | 13 Participate 114
5 *Contractor 109 | 14 *This. Marty 104
6 Sincerely 109 | 15 *Bo. Brow's 104
7 *Fly. Ambas'r 109 | 16 *The Moon 109
8 Gold. Brown 114 | 17 *French Lane 109
9 Poly 114 | 18 Blue Cloud 114

THIRD RACE—Six furlongs; purse, $700; claiming; for 3-year-olds.
1 *Bayamo 101 | 7 *Wig Rose 102
2 *Mardie 108 | 8 Sweep Past 104
3 Principio 111 | 9 Ken Kling 109
4 *Orkin 107 | 10 *Ok. Thinker 104
5 Magothy 104 | 11 *Buck. Baby 99
6 *Lady Sweet 99 | 12 *Fruit Juice 107

FOURTH RACE—One mile and 70 yards; purse, $800; claiming; for 3-year-olds and upward.
1 Oleman S'ine 102 | 5 Brag'docio 107
2 *Nesodale 102 | 6 *Bear Cry 104
3 *Alto 102 | 7 *Water Lad 107
4 *Eager Play 109

FIFTH RACE—One mile and 70 yards; purse, $1,000; allowances; the Lake Front; for 3-year-olds.
1 Best Ace 104 | 5 †Don. Johnny 108
2 Mince Pie 101 | 6 †Donna Ban 96
3 Polylith 96 | 7 Allegretto 98
4 Gettin Even 105 | 8 Our Johnny 104
†Simpson and Doumani entry.

SIXTH RACE—One mile and 70 yards; purse, $800; claiming; for 3-year-olds.
1 *Prin. Apollo 105 | 7 *Light Mint 107
2 *Gert. Reade 100 | 8 *Valedictory 105
3 Ravine 110 | 9 *Agnes Sorrell 97
4 *Little Pan 100 | 10 *Chil. Flight 105
5 *Black Fool 111 | 11 *Silkoline 100
6 *Play Bird 106 | 12 *Don Caesar 105

SEVENTH RACE—One and one-eighth miles; purse, $800; claiming; for 4-year-olds and upward.
1 Bumpsie Ray 107 | 10 *Top Cloud 103
2 *Villager 105 | 11 *Fair Beth 102
3 Tchadar 103 | 12 Tarnish 107
4 Cottage Boy 108 | 13 *Marengo 103
5 Blk. Thunder 107 | 14 Pathan 103
6 *Swoop 103 | 15 The Senator 108
7 *Royal Cause 98 | 16 *Sorrento 98
8 R. Hartenstein 103 | 17 Clapper 103
9 *M. Maryland 102 | 18 Arezal 106
*Apprentice allowance claimed.
Weather, cloudy; track, muddy.

Va. Episcopal Arranges Ball, Track Schedules

Lynchburg, Va., March 3.—With only three veteran baseball players and one for the track team, schedules have been arranged for both sports at Virginia Episcopal School here. The track team will attend the State meet in addition to engaging in four local meets, while the baseball team has eleven games arranged and one still pending. The schedules:

Baseball—April 4, pending; 8, Lexington High, here; 11, Augusta Military Academy, Fort Defiance; 18, Blackstone Military Academy, here; 21, Fork Union Military Academy, here; 25, Episcopal High, here. May 2, Fishburn Military Academy, here; 5, Randolph-Macon Academy, Bedford; 9, Woodberry Forest School, Orange; 13, Staunton Military Academy, there; 16, Alumni, here; 20, Danville Military Institute, here.

Track—April 10, Randolph-Macon Academy and Fishburne Military Academy, here; 18, Staunton Military Academy, Fishburn Military Academy and Woodberry Forest School, Staunton; 24, St. Christophers, place undecided. May 2, State meet at Charlottesville; 8, Danville Military Academy, here.

INTERCITY LEAGUE.

Special to The Washington Post.

Laurel, Md., March 3.—The Laurel Guards' Basket Ball Team ran wild here tonight at the Black Pirates and turned in a 58-17 count. All Guards joined in the free-scoring fracas. The losers were held to 6 points in the first half, while the eventual winners were garnering 27.

In the other Intercity League game the Western Electrics, led by Bob Gaylor, defeated the Laurel Independents, 37-20.

Laurel Gd.	G	FG	P	Pirates.	G	FG	P
Gary,lf	9	0	18	Fulton,lf	1	0	2
Sullivan,rf	6	1	13	Luber,rf	0	0	0
Edm'ston,c	4	1	9	H.Easton,c	1	0	2
Devlin,lg	4	0	8	J.Easton,lg	1	0	2
Young,lg	1	1	3	S.Easton,rg	1	0	2
Scott,rg	1	1	3	Lezie,rg	4	3	11
Harding,rg	2	0	4				
Totals	27	4	58	Totals	7	3	17

West. Elec.	G	FG	P	Laurel Ind.	G	FG	P
Schaeffert,lf	3	0	6	Bauer,lf	3	2	8
Weigel,rf	3	1	7	Crowther,rf	1	1	3
Small,rf	1	0	2	Murphy,c	2	1	5
Bell,c	1	0	2	Brady,lg	1	0	2
Gaylor,c	7	2	16	Harrison,rg	1	0	2
Lewis,lg	0	0	0	Whitaker,rg	0	0	0
Shanklin,rg	2	0	4				
Totals	17	3	37	Totals	8	4	20

MIAMI ENTRIES.

(Associated Press.)

FIRST RACE—Six furlongs; purse, $1,000; claiming; for 3-year-old maidens.
1 *Flying Wings 100 | 7 *Zachary 105
2 Sheaf 105 | 8 Lady M'enger 105
3 Oderic 105 | 9 Peace Dove 105
4 Mischievous 105 | 10 Master Toney 110
5 *Wini. West 100 | 11 Imagery 110
6 *Tallow 105 | 12 Airliner 110

SECOND RACE—Nursery course; purse, $1,000; allowances; the Ellerslie; for 2-year-old colts and geldings.
1 Hamlet 118 | 9 Afro Amer. 113
2 †James River 113 | 10 My Purchase 113
3 ‡Deduce 113 | 11 §Bran. Sweep 113
4 §Bran. Prince 113 | 12 ‖Va Car'endo 113
5 ‡Boundary 113 | 13 †Impeach 118
6 Frederick 113 | 14 Haggerson 118
7 Don Red 122 | 15 ‖Louise Dear 113
8 Night Edition 113
†George D. Widener entry.
‡Rancocas Stable entry.
§Brandon Stable and M. Silvers entry.
‖F. A. Carreaud and Jack Howard entry.

THIRD RACE—Six furlongs; purse, $1,000; claiming; for 4-year-olds.
1 Guffle 110 | 7 Baked Alaska 110
2 *Boca Grande 100 | 8 *Bird. Wrack 111
3 Runinlite 110 | 9 *Vena Rock 105
4 Night Extra 110 | 10 Bluch Dineen 110
5 Norse 110 | 11 *Wand. Gold 111
6 *Vacillate 100 | 12 Jar 110

FOURTH RACE — One mile; purse, $1,000; allowances; the Hamburg; for 3-year-olds.
1 Caterer 107 | 6 Silver Beauty 102
2 Mynheer 107 | 7 Balthasar 107
3 Albazano 107 | 8 Impish 107
4 Stellanova 107 | 9 Tantalizing 107
5 Boys Howdy 116

FIFTH RACE—Six furlongs; purse, $1,000; the Kingston handicap; for 3-year-olds and upward.
1 Scatter 107 | 5 Ellice 105
2 Sandy 107 | 6 Protractor 126
3 Flag Bearer 107 | 7 Pennant Lass 117
4 Morsel 116 | 8 Gun Royal 116

SIXTH RACE—Six furlongs; purse, $1,000; claiming; for 3-year-olds.
1 Durva 109 | 4 *Bill Morris 109
2 In Between 105 | 5 *Gilded Arch 113
3 Porterdie 112 | 6 Occurrence 105

SEVENTH RACE—One and one-sixteenth miles; purse, $1,000; claiming; for 3-year-olds.
1 *Bran. Dare 105 | 5 Sun Parched 105
2 Snap 110 | 6 *Mill Bay 100
3 Ancoda 110 | 7 Dea 105
4 *Play Furious 105 | 8 *Watch Girl 100
*Apprentice allowance claimed.
Weather, clear; track, heavy.

JEFFERSON PARK RESULTS.

(Associated Press.)

FIRST—Mile and 70 yards; purse, $700; allowances; for maiden 3-year-olds and upward.
Noble Sir, 105 (J. M. Jones) 7.40 4.00 2.80
Bubble Weight, 100 (J. Renick). 12.20 4.00
Wild Laurel, 105 (Meade) 2.80
June Night, Raffler Con, Princess Black, Numancia, Corrine D. also ran. Time, 1:53 3-5.

SECOND — Six furlongs; purse, $700; claiming for 4-year-olds and upward.
My Beauty, 108 (J. M. Jones) 36.60 8.00 4.80
Good Shepherd, 110 (Pegg) 3.60 2.80
Kelly's Pride, 105 (J. Renick) 3.80
Surface, Voltmeter, Duke Pohl, Fair Orb, Thunder Call also ran. Time, 1:16 3-5.

THIRD—Mile and one-sixteenth; purse, $700; claiming; for 3-year-olds and upward.
Wandering Minstrel, 112 (J. Dyer) 16.20 7.40 5.20
Goose Step, 107 (J. M. Jones).. 13.60 7.60
Wacker Drive, 112 (J. Kellum) 4.80
Vagabond, Mont Eagle, Bluefish, Overfire, Lucky Man, Sonny Golden, Indian Guide, Tom Cagwin also ran. Time, 1:55 2-5.

FOURTH—Mile and 70 yards; Red River Purse, $1,000; allowances; for 4-year-olds and upward.
Yankee Doodle, 107 (G. Rose) 4.20 4.00 2.20
Sister Zoe, 102 (Meade) 5.00 2.20
Bob Rogers, 100 (Dickey) 2.20
Whileaway, Chip also ran. Time, 1:50.

FIFTH—Mile and 70 yards; purse, $800; claiming; for 4-year-olds and upward.
Salyers, 101 (J. Renick)... 6.20 4.20 3.40
Carlino, 106 (C. Pegg) 6.80 3.40
Nancy Seth, 101 (Richards) 5.80
Finir, One Cent, Ed Lark, Harborton, King Kelly, Force, Hippias, Frightful, Aucilla also ran. Time, 1:51 4-5.

SIXTH—Mile and one-sixteenth; purse, $800; claiming; for 4-year-olds and upward.
Earl of Warwick, 108 (P. Remillard) 25.20 9.20 2.80
Bob Shannon, 104 (J. Renick).. 21.60 3.80
Bob Kernan, 105 (D. Meade) 2.20
Duelist, Otilla, Bosky, Thomas Seth and Coral Beach also ran. Time, 1:53 2-5.

SEVENTH — Mile and one-sixteenth; purse, $800; claiming; for 4-year-olds and upward.
Junior C., 108 (J. M. Jones) 25.40 7.40 3.20
Betty Bux, 99 (D. Meade) 3.80 3.00
George Webre, 112 (P. Remillard) 2.80
Hades, Aviator, Black on White, Stage Struck, Southland Belle and Lena M. also ran. Time, 1:52 3-5.

RACING SELECTIONS

JEFFERSON PARK.

1—Wautauga, Miss N. Conlan, Let Her Play.
2—The Moon, Poly, Participate.
3—Bayamo, Principio, Lady Sweet.
4—Eager Play, Alto, Bear Cry.
5—Gettin' Even, Our Johnny, Donny Johnny.
6—Prince Apollo, Valedictory, Chilly Flight.
7—Villager, Black Thunder, Cottage Boy.
Best—Gettin' Even.
—Louisville Times (A.P.).
1—Watauga, Cloido, Escobaland.
2—The Moon, Betty Browning, Old Dutch.
3—Bayamo, Wigrose, Orkin.
4—Oleman Sunshine, Alto, Eager Play.
5—Gettineven, Our Johnny, Polylith.
6—Prince Apollo, Chillyflight, Little Pan.
7—Bumpsie Ray, Black Thunder, Marengo.
—N. Y. Handicap.

HAVANA.

1—Milady Ward, Cervesa, Abstain.
2—Miss Anson, Spanish Jack, Frank Podesta.
3—Zenonian, Milano, Doncru.
4—Flying Zeno, Missy, Peregrina.
5—Preferred, Tat, Free Helen.
6—Billy Doran, Dolan, Lagrange.
7—Sun Tourist, Bee Jay, Last Hour.
—N. Y. Handicap.

AGUA CALIENTE.

1—Gardner Derr, King Flame, Edward K.
2—That's All, Briar Hawk, Swifty.
3—Lord Algy, Cucamonga, Mailliw.
4—Red Rider, Bowcroft, Subway Tube.
5—Andromeda, Scimitar, Lady Seth.
6—Highway, Conciliator, Nihil.
7—Bonaire, Moneys Worth, Shasta Pope.
—N. Y. Handicap.

MUTUEL TOTALS

Jefferson Park	$306.20
Miami	$231.90
Agua Caliente	$444.20

PAWNBROKERS
Rate of Interest 2% and 3%
No Waiting—No Phoning
Pledges Stored in Our Burglar Proof Vaults on Premises
ROSSLYN LOAN CO.
Rosslyn, Va.

William and Mary Star Seen as Opera "Find"

Williamsburg, Va., March 3 (A.P.). William ("Bill") Scott, William and Mary's leading athlete, for the present has laid aside thoughts of athletic prowess and turned to opera.

Scott, known in athletic circles as a clever broken football field runner, a dash man on the cinder paths, captain and pitching ace of the Indian nine, basket ball letter man, has found time, in addition to being president of the senior class, to take the leading role in the Gilbert-Sullivan opera, "Pirates of Penzance," to be presented here Wednesday and Thursday nights as a part of the current revival of Gilbert-Sullivan works in America.

Directors of the opera said today that Scott's high tenor voice has led them to believe they have made a dramatic "find."

Strong N. C. Quintet Enters W. & L. Tourney

Lexington, Va., March 3.—Last-minute withdrawal of Buchanan High School and the entrance of Raleigh (N. C.) High School in the Washington and Lee scholastic basket ball tourney, to be played here Thursday through Saturday, has shifted the opponent that John Marshall High School, Richmond, 1930 divisional champions, will have to meet. Raleigh and John Marshall will clash at 9 o'clock Thursday night. Raleigh meets Charlotte, also entered in the tourney, tomorrow night for the North Carolina championship.

JIM THORPE WORKS AS $4-A-DAY DIGGER

Continued from Page 14.

brought about his undoing after his amazing feats at Stockholm in 1912.

In raising the flag of his native land to the top of the Olympic mast, Jim, after winning the five events of the decathlon, took 8,412 points out of a possible 10,000 in the pentathlon's ten events, comprising the severest of all athletic contests.

He was named all-American half back in 1911 and 1912. From 1914 to 1929 he played professional football and baseball. He was with the New York Giants, Cincinnati Reds and Boston Braves in the National League. The Canton Bulldogs, with Jim as half back-manager, were undefeated for five years.

Closing his gridiron career in 1929, the famous Indian became master of ceremonies for the transcontinental bunion derby staged two years ago by C. C. Pyle. Then Jim faded from the sports picture. Odd jobs developed to his present toil.

Dickering for Posts As All-Around Coach.

Jim is dickering with two schools for the post of all-round coach. The schools are Dickinson College, at Carlisle, Pa., where he won undying fame, and Mississippi A. & M. For sentimental reasons he prefers the former college.

"I'd feel better back there. In the meantime the pick and shovel will have to do."

College Head Doubtful On Thorpe Taking Job

Starkville, Miss., March 3 (A.P.).—President Hugh Critz, of Mississippi A. and M. College, said today he had received an application of Jim Thorpe, once king in the realm of sports, for the position as coach of all sports, but he intimated the school had no intention of employing him.

"A type of man like Thorpe would hardly sign with A. and M., at our present salary schedule," the president said.

MEET FOR STATE TITLE.

Danville, Va., March 3.—George Washington High School Basket Ball Team, of this city, will meet the Newport News cagers here Saturday for the State title. The locals won the Western District championship and Newport News the Eastern championship.

FIGHT SOLONS WITHHOLD VERDICT

Purses of Principals Also Held; Draw for All Hands.

By EDWARD J. NEIL (Associated Press Sports Writer).

NEW YORK, March 3 (A.P.).—Billy Petrolle, the conqueror, and King Tut, the vanquished, had their day in court before the New York State Athletic Commission today, but failed to convince the fathers there was nothing wrong with their fight in Madison Square Garden last Friday night.

The meeting, with managers, promoters and officials, as well as fighters, called onto the carpet, officially ended in a draw. The commission withheld its decision on the question of the validity of Petrolle's four-round knockout of the blonde Tut, but it refused to release the money due the warriors for their work.

Chairman James A. Farley would not discuss the matter. Although Farley did not attend the match, John J. Phelan, another member of the commission, ordered the purses of the fighters withheld immediately after the bout because of common gossip that Tut was going to be knocked out, a mysterious shift in betting odds and the King's rather lacking efforts to avoid the quietus. Tut scored a 34 seconds' knockout in a previous match in St. Paul.

Doctor's Telegrams Support Tut.

King Tut's managers brought to the commission telegrams from Drs. Arthur L. Herman, A. E. Wilcox and M. H. Nathanson, all of Minneapolis, indicating that their warrior had suffered appendicitis attacks during 1930 and as late as January 25 of this year. Tut insisted that he was unable to fight as well as usual because a body punch injured his side.

On behalf of Petrolle, his managerial firm denied to the commission that there had been any promise on the part of the Fargo warrior to pay Tut a guarantee of $15,000 regardless of the size of gate receipts. For a few days before the bout the managers had made this statement to local newspapermen.

The commission's action was regarded on most sides today as an effort to gain time for further investigation with the possibility of a gentle retreat from the position taken immediately after the bout by Commissioner Phelan.

Lack of Evidence Hampers Solons.

It appeared as though the commission was sure that all was not well, but was a bit hampered by lack of evidence. The fighters were granted their traveling expenses. The commission made no announcement of formal suspension of the fighters, although both were promptly set down by the Minnesota State Athletic Commission and the National Boxing Association.

The Garden was given permission to stage the third of a series of matches between Len Harvey, British middleweight champion, and Vince Dundee, of Baltimore, when it desires. Jackie Fields, who was to have battled Harvey here next month, was suspended until his injured hand heals.

JOHNSON HOLDS OWN.

St. Louis, Mo., March 3 (A.P.).—Little change was reported today in the condition of Ban Johnson, retired president of the American League, who is seriously ill in St. John's Hospital here.

FAIRLAWN A. C. MEETS.

The Fairlawn A. C. Nine will hold its first meeting next Tuesday night at the Anacostia M. E. Church Hall, Fourteenth and U streets southeast, at 8 o'clock.

EL PRODUCTO! You describe it!
Let your taste be the dictionary!

One puff of El Producto—and your taste will tell you more than a thousand words of ours. Smoke any size you like—and we miss our guess if you don't say you've found a mighty good friend.

Why? We say "Real Enjoyment"—and an army of smokers echoes "Right!"

Many Sizes—10c to 25c.

G. H. P. CIGAR CO., Inc., Phila., Pa.

Distributor, Daniel Loughran Co., Inc. 1311 H St. N. W., Washington, D. C.

EL PRODUCTO for real enjoyment

CONFUSION REIGNS ON STOCK MARKET

Volume Sags to 2,900,000 Shares as Quotations Move Irregularly.

New York, March 3 (A.P.).—Experiments on either side of the stock market proved comparatively unsatisfactory today. Prices advanced and receded in a confusing manner, closing irregularly lower when a late rally based on short covering failed to hold. In all but a few cases, however, the net changes were small and the volume shrank to 2,900,000 shares.

The market was uncertain of its course. Professional bulls, sobered by the reactionary tendencies of the last few days, seemed to feel that it would be unreasonable to expect much of a following after so broad an advance. Shorts, who are perhaps getting the better breaks in the business news, found it difficult to achieve much of a reaction except in a few stocks affected by special situations, notably Remington Rand, Phillips Petroleum and United Carbon, which passed their dividends.

From the technical standpoint, the market appears to have been considerably weakened by heavy covering. With the short interest materially reduced, fuel for a further advance, it is pointed out, must come largely from public participation, and this, in view of the skepticism toward the January-February advance, may await concrete gains in business.

Amusements and Chemicals.

Group weakness today embraced chiefly the amusements and chemicals. Steels and motors were steady, utilities irregular and rails much firmer than in recent sessions. United Carbon's reaction to the dividend omission was a drop of more than 5 points, and others of the same classification sagged sympathetically for a time. Radio met pressure; so did Fox film and Warner Bros.

In general, prominent shares such as U. S. Steel, American Telephone, General Electric, General Motors and American Can moved inconspicuously. Prices hardened in the fast-moving rally that started early in the last hour, a move based on covering attributed to a belief in speculative circles that the adjournment of Congress might be celebrated with a bullish demonstration.

This improvement was brief, however. U. S. Steel, after rising to 146¾, where it was up 1½, sagged back to 145, off ¼. American Can lost nearly a point net. Bethlehem, American Telephone, Consolidated Gas, Union Carbide, General Motors, General Electric and Westinghouse closed firm. Montgomery Ward softened on the February sales figures and some of the other merchandising shares also sold off. St. Louis, San Francisco, whose directors meet for dividend action tomorrow, broke 4 points. Otherwise selling of the rails dried up.

Loadings For Week.

March 1 settlements in the interior, as well as the requirements of Government and corporate financing, stiffened the tone of the money market and no funds were available unofficially at less than the stock exchange rate, 1½ per cent.

Freight movements still reflect the low state of productive activity. Loadings for the week ended February 21 were 713,938 cars, against 720,869 in the preceding week, when a small gain had been against the seasonal trend.

Wheat and corn closed mostly higher. The former was affected by foreign buying and dry weather in the Northwest. Both grains finished unchanged to about a cent up. Cotton ended the day 1 point lower to 7 higher.

Plans for stabilizing the Spanish peseta firmed Madrid exchange, but other European rates were easy.

CHICAGO GRAIN.

Chicago, March 3 (A.P.).—Tempted by 18 cents a bushel, price disparity between old and new crop wheat, numerous traders sought July today, and caused a late advance. Much of the buying, representing wheat yet to be harvested, was against simultaneous equal sales of May, which stands for wheat already available for use. Corn and oats advanced also, but not until both had outdone season bottom-price records.

Wheat closed irregular, ranging from ¼ cent decline to ⅞ gain, with corn ½ to 1 higher; oats ⅛ to ⅝ up, and provisions showing a rise of 5 to 17 cents.

Attractive profits for milling interests and others in a position to replace May delivery of wheat at the heavy discount prevailing for new crop months did much to stimulate spreading operations that lifted wheat prices after early downturns. The fact that the first cargo of corn for shipment from Chicago at the opening of lake navigation was purchased today tended also to brace values. At first, however, all grains were dominated by weakness of Liverpool quotations and favorable weather for domestic winter wheat, especially by rain in Texas and snow in Kansas and Nebraska.

United States Farm Board subsidiaries were reported as having sold wheat to Antwerp at the lowest prices so far, 12 to 12½ cents under Chicago May for Gulf of Mexico No. 1 hard. Liverpool advices said other exporting countries led by Australia were pressing wheat urgently upon European purchasers, but that British traders had been holding off for 5 cents cut. Offerings of United States wheat from the Pacific Coast were said to be checking demand for Canadian wheat from Vancouver.

Corn displayed independence of wheat after touching new low-record quotations. Offerings became scarce, and ensuing advances were associated with a falling-off in the volume of primary receipts to 892,000 bushels, compared with 1,407,000 a week ago. Oats were governed by fluctuations in other cereals.

Provisions advanced briskly on account of light receipts of hogs.

Closing indemnities: Wheat—July, 63⅜@63¾; May, 65⅛@65¼; September, 63⅞@64; 65⅝@65½. Corn—May, 63@63¼; 64⅛@64½; July, 65½@65¾; 67; September, 66⅞@67.

Rain in Texas and snow in Kansas and Nebraska tended to encourage wheat selling and there were Liverpool advices that exporting countries led by Australia had begun pressing wheat upon European purchasers. Reports said United States Farm Board subsidiaries also had disposed of moderate quantities of wheat over night to Antwerp at the lowest prices so far, 12 to 12½ cents under Chicago May for Gulf of Mexico No. 1 hard.

Scarcity of corn offerings after price setbacks led to a show of independence by the corn market. Ensuing advances were associated with a falling off in the volume of primary receipts. Total arrivals were 892,000 bushels, compared with 1,407,000 a week ago. Chicago had 178 cars, against 286 last week. Oats followed wheat rather than corn.

Provisions responded to a rise in hog values.

Cash grain:

WHEAT—No. 1 hard, 78½; No. 1 Northern spring, 78@79; No. 2 hard Northern, 77; No. 1 mixed, 77½.

CORN—No. 2 mixed, 58½; No. 2 yellow, 55¼@60½; No. 2 yellow (old), 62¾@63; No. 2 white, 61¼.

OATS—No. 1 white, 31½; No. 2 white, 30⅝@31.

RYE—No sales.

BARLEY—38@63.

GRAIN AND PROVISIONS FUTURES.

Corn—	High.	Low.	Close.
March, old	60	59⅜	60
March, new	60⅝	60¼	60⅝
May, old	63⅝	62⅜	63½
May, new	64¾	63⅝	64⅜
July	66¼	65¼	66⅛
September	66¼	65	66⅛
Wheat—			
March, old	79⅜	79⅛	79⅜
March, new	79½	79⅛	79½
May, old	81⅜	81⅛	81½
May, new	82⅜	82⅛	82½
July	64½	63¼	64⅜
September	64⅜	63¼	64½
Oats—			
March, old	29⅝	29	29⅜
May, old	32⅛	31½	32⅛
May, new	32⅜	31¾	32⅛
July	32¼	31⅝	32¼
September	32¼	31⅝	32¼
Rye—			
March, old	37⅝	36½	37⅜
March, new	37⅝	37	37⅝
May, old	40¾	39⅞	40⅝
May, new	41½	40½	41½
July	42⅝	41¾	42⅝
September	43	42	43
Lard—			
March			8.70
May	8.87	8.80	8.82
July	9.02	9.00	9.00
Bellies—			
May			11.15
July	11.37	11.30	11.37

NEW YORK STOCK EXCHANGE TRANSACTIONS OF YESTERDAY

Sales in hundreds.	High	Low	Last	Chg.	Bid
A					
29 Abitibi P & P	11⅜	10⅝	10⅝	— ⅝	10¾
2 Abitibi P & P pf (6)	44½	42	42	— 1	41½
44 Adams Exp (1.80)	21½	20¾	21⅛	+ ⅛	21¼
10 Ad Exp pf (5) AS (z)	90½	90½	90½	+ ⅝	88
8 Adams Millis (2)	29⅝	27¼	28½	+ 2	28
1 Addressog (1.40)	23½	23½	23½	— ⅛	23
5 Advance Rume	4¼	4	4	— ⅛	4
2 Advance Rum pf	18	16	16	— 3	10
20 Ahumada L	⅝	½	½		½
44 Air Reduc (4½b)	101½	98⅝	99½		99
6 Air Way E Ap (.60)	9¼	8⅞	9	— ⅛	8⅞
71 Alaska Jun (.40)	9	8¾	8¾	+ ⅛	8⅝
483 Alleghany	10⅝	9⅞	10	— ⅛	10
5 Alleg pf 430, ww (8½)	58¼	58	58	— 1	57
84 Al Chem & Dye (6a)	166½	160¾	162¾	— ¾	162½
43 Allis Ch Mfg (3)	39	38½	38½	— ½	38½
4 Alpha P Cem (2)	17½	17	17	— ½	17⅛
6 Amerada (2)	19	18⅞	19	—	18⅝
1 Am Ag Chem of Del	25	25	25	— ⅛	24
2 Am Bank Note (2)	60	60	60	—	58
16 Am Brown B E	10⅛	10	10	— ⅛	10
60 Am Brown B pf (7) AS (z)	55⅛	53	53	— 7	53½
350 Am Can (4)	123⅜	121	121	— ⅜	120⅞
2 Am Can pf (7)	149½	149½	149½		149
9 Am Car & Fdy (3)	34½	33¾	34⅜	— ⅛	33¾
2 Am Chain (3)	36⅛	36	36	— 1½	35
7 Am Colortype (2.40)	21½	20	21½	+ ⅝	20⅜
6 Am Coml Al	11⅜	11⅜	11½	— ⅛	11½
19 Amer Europe	32⅜	31½	32⅜	+ ⅛	32¼
795 Am & For Power	43¼	41½	42	+ ⅜	42
2 Am & For P 6% pf (6)	86¼	84	84	— 4	84½
1 Am & F P 7% pf (7)	99	99	99	— ⅛	98⅝
1 Am & F P 2d 7% pf (7f)	73	73	73	— 1	73
2 Am Hawaii S S	7½	7½	7½	— 1	7½
1 Am Hide & Leath pf	14	14	14	+ ⅛	13½
4 Am Home Prod (4.20)	59	58¼	59	+ ⅝	58½
6 Am Ice (3)	30½	30	30	— ¼	29¾
48 Am Internat (2)	23¼	22⅜	22⅝	— ⅝	22⅜
1 Am-La France & F	1½	1½	1½	+ ⅛	1
3 Am Loco pf (7)	81⅜	81¼	81¾	— ¼	81
12 Am Mach & F (1.40)	39½	38½	39⅜	— ⅝	39
2 Am Mach & Met	5¼	5¼	5½		5½
370 Am Nat Gas pf (7) AS (z)	27⅜	27	27		26½
10 Am News (3½b) AS (z)	57	57	57		56½
55 Am Pow & Lt (1a)	58⅞	56½	57½	+ ⅝	57½
3 Am P & Lt 6% pf (6)	98	97½	98		97½
1 Am P & L pf A stp (5)	80¾	80¾	80¾		80¼
220 Am Rad St San (1)	20½	19½	20		19⅞
40 Am Rad St S pf (7) AS (z)	144½	144½	144½	+ ½	144½
10 Am Repub	10½	9⅞	10⅛	— 1⅛	10¼
165 Am Roll Mill (2)	32⅜	30¾	30½	— 2	30½
17 Am Safety Razor (5)	63	61¼	63		62¾
4 Am Ship & Com	1⅛	1⅜	1⅜	—	1¼
37 Am Smelt & R (4)	54	52½	54	+ 1⅜	53⅞
3 Am Smelt 2d pf (6)	100¾	100½	100¾		100½
40 Am Snuff pf (6) AS (z)	107	107	107		107
5 Am Steel Fdrs (3)	27⅞	27½	27½	— ⅛	27⅝
10 Am Steel F pf (7) AS (z)	111	111	111		111
3 Am Stores (2)	47	47	47		46⅛
4 Am Sugar Ref (5)	54⅞	54	54½		54⅜
100 Am Tel & C (5) AS (z)	20¾	20¾	20¾	+ ⅜	19
82 Am Tel & Tel (9)	196⅞	195½	196⅜	+ ⅝	196
12 Am Tob (6b)	116½	114¼	114¼	— 2½	114
1 Am Tob pf (6)	128½	128½	128½	+ ½	128
44 Am Tob (6b)	118¼	115⅞	117		116½
77 Am Wat Wks (3)	76¾	73	75	+ 1	74¼
16 Am Woolen	9¼	8½	9⅛	+ ⅛	9⅛
31 Am Wool pf	33½	31½	31½	— ⅝	31¼
12 Am Wtg P ctf	3¾	3½	3¾	+ ⅛	3
3 Am Zinc L & S	7⅛	7	7⅛		7
272 Anaconda (2½)	41⅝	40¾	41¼	+ ⅛	41⅛
12 Anchor Cap (4.40)	21⅝	20¾	21		21
5 Archer-Dan M (2)	17	16¾	16¾	— ⅛	16⅝
10 Arch-Dan M pf (7) AS (z)	101	101	101	— ½	101
2 Armour Del pf (7)	63	63	63	+ ½	63
180 Arm of Ill A	3½	2½	3	— ⅛	2⅞
3 Arm of Ill B	2	2	2		2
7 Arm of Ill pf	27½	26¾	27	— ⅜	27
1 Arnold Const	6¾	6¾	6¾	+ ⅛	6½
1 Art Metal Con (1.60)	19½	19½	19½	— ⅛	19⅞
8 Assd App Ind (4)	25¼	25	25	— ⅛	24⅞
14 Assd Dry Gds (2½)	26¾	26¾	26¾	— ⅛	26¼
14 Atch T & S F (10)	195	192¾	195	+ 2½	192½
1 Atchison pf (5)	107½	107½	107½		107½
49 Atlantic Ref (1)	21⅝	20⅝	20⅝	— ⅜	20⅞
1 Atlas Power (4)	49¾	49¾	49¾	— 2½	49
1 Atlas Stores (1a)	11⅜	11⅜	11⅜	—	11⅜
215 Auburn Auto (4a)	210	202½	204¾	+ 1½	204¾
40 Aust Nich pf A (3) AS (z)	22	22	22		22
1 Autosales	2	2	2		1½
46 Aviation Corp	6	5¾	5¾	— ⅛	5⅝
B					
55 Baldwin Loc (1¾)	25⅝	24¾	25	+ ⅛	25
29 Balt & Ohio (7)	79½	78	79	+ ⅛	79
2 Balt & Ohio pf (4)	80¼	80¼	80¼	+ ⅛	80¼
30 Bamberger pf (6½) AS (z)	103	103	103	— 2½	100½
19 Bang & Ar pf (7) AS (z)	112	112	112	— 1½	111½
22 Barnsdall A (1)	13⅜	13¼	13½	+ ⅛	13¼
90 Bayuk Cigar (3) AS (z)	27¼	27¼	27¼	+ ⅛	27
8 Beatrice Cr (4)	76½	75½	76½	+ 1½	76
1 Beatrice Cr pf (7)	110¼	110¼	110¼	+ 1¼	109½
236 Bendix Avia (1)	22½	21½	21⅞	— ⅛	21⅞
19 Best & Co (2)	42½	41¾	42	— ⅛	40¾
284 Bethlehem Steel (6)	65⅜	63¾	64¼	— ⅝	64⅝
4 Blaw Knox (1½)	27⅞	27⅜	27⅝	+ ⅛	27
9 Bohn Alum (1½)	31¼	31	31	+ ¼	30⅝
41 Borden (3a)	74½	72⅝	74½	+ 1½	73¾
114 Borg Warner (1½)	29	27¾	28¼	— ⅛	28¼
174 Briggs Mfg (1⅝b)	20½	19⅝	20		20
5 Brockway Motor	5	5	5		5
140 Brook Ed rts AS AT	21⅞	20½	21⅞	+ ⅜	20
48 Bklyn Man Tr (4)	68½	67	68		67½
3 Bklyn & Qu Tr	10⅜	10	10⅜	+ ⅜	9
4 Bklyn & Q T pf (5)	58	55	58	+ 3½	48
14 Bklyn Un Gas (5)	117⅝	116½	117	— 1	117
3 Bruns T & Ry	8	8	8		8
5 Bucyrus-Erie (1)	18⅝	18½	18½	+ ⅛	18¼
7 Bucyrus-Erie cvt pf (2½)	33½	32⅝	32⅝	— 1½	33
22 Budd Wheel (1)	12	11⅝	12		11¾
17 Bullard Co	20	19½	19½	— ⅜	19½
14 Bulova Watch (1½)	13	12¾	13	+ ⅛	13⅛
10 Burns Bros pf AS (z)	52	52	52	+ 1⅜	52
31 Burr Add Mach (1½b)	29⅞	28½	29⅛	+ ⅛	29⅛
6 Bush Term (2½)	27¼	27	27	— 1	27
4 Butte Cop & Z	2	2	2		1⅞
7 Butte & Sup M	1⅜	1⅛	1⅛	+	1⅛
4 Butte Sch	17¼	17	17	— ⅜	17⅛
490 Byers Co	66½	62¾	66⅛	+ 3¾	66⅛
C					
9 Calif Pack (4)	47	46½	46½	— 1	46
1 Callahan Z Ld	1⅛	1⅛	1⅛	— ⅛	1
3 Calumet & Ariz	40	39¼	40	— 1	40
11 Calumet & Hec	10½	10⅛	10½		10¼
5 Campbell Wy (1)	14	13⅞	13⅞	— ⅛	13½
8 Canada Dry O Ale (3)	37¾	36¼	37¾	+ ⅝	36¾
43 Canad Pac (2½)	43	42¾	42⅞	— ⅛	42¾
1 Cannon Mills (1.60)	22¼	22¼	22¼	+ ⅛	22½
150 Cap Admin A AS	14¾	14¾	14¾	+ ⅛	14¾
600 Case (J I) (6)	116¾	112½	113⅜	— ⅝	113⅜
200 Case (J I) pf (7) AS (z)	111½	111½	111½	+ ½	110¼
37 Caterpil Trac (4b)	48⅛	47¼	48½		48
17 Celotex Co	13¾	12¾	12⅞	— 1⅛	12¾
10 Celotex cifs	10⅛	10	10⅜	—	10⅜
180 Central Ag (1½)	23	23	23		21¾
4 Century Rib M	5¾	5⅜	5⅜		5¼
8 Cerro de Pas (2)	26¾	26½	26⅝	— ⅛	26½
4 Certain-teed	6¾	6¼	6⅜	+ ⅛	6⅛
8 Checker Cab (1.80)	19	18½	18⅝	+ ⅛	18½
46 Ches & Ohio (2½)	43½	42½	43½	+ ⅝	43⅜
15 Ches Corp (3)	48½	47	48½	+ ⅛	48
1 Chic & Alton	1¾	1¾	1¾	+ ⅛	1⅝
2 Chic Gt West	6¾	6¾	6¾		6⅜
2 Chic Gt West pf	23½	23½	23½	— ⅛	23½
22 Chic M St P & P	7⅞	7½	7⅞	— ⅛	7⅞
72 Chic M St P & P pf	12¾	11¾	11⅞	— ⅛	11⅞
9 Chic & N W (4)	40½	40	40½	— ⅜	40
1 Chic & N W pf (7)	115	115	115		113
72 Chic Pneu Tool	12¾	11⅜	12	— ⅝	11⅜
3 Chic Pneu Tool pf (3½)	32½	30	30	— 5	30
12 Chi. Rk Is & P (7)	60⅜	59	60	+ 1	59¼
9 Chi. R I & P 7% pf (7)	99⅜	99⅜	99⅜	— ⅛	99⅛
19 Chile Tel Cab (3) AS (z)	21¼	21¼	21½	— 1⅜	21
21 Chilled Co (2.40)	33½	32	33	+ 2	33
282 Chrysler (1)	22⅜	21⅝	21⅝	— ⅜	21¾
7 City Ice & F (3.60)	36¾	36½	36¾		36½
10 City I & F pf (6½) AS (z)	84	84	84	+ 1½	83
6 City Stores	3⅜	3¼	3⅜		3⅜
10 Cluett Pea pf (7) AS (z)	101	101	101	+ ½	101
3 Coca Cola (7¼b)	165⅜	164	165⅜	+ 2⅜	164⅜
1 Coca Cola A (3)	51½	51½	51½		51⅜
12 Coll & Alk	15¼	14½	14¾	— ⅛	14¾
6 Col Fuel & Ir (1)	28¼	27½	27⅞	— ⅛	27
184 Colum G & E (2)	41⅜	40	40½	— ⅜	40⅜
426 Col Graph (¾f)	12⅞	12¼	12½	— ⅛	12½
59 Colum Carb (6b)	102¾	96¾	97¼	— 2¾	97½
11 Coml Credit (2)	23¼	22¾	22⅞	+ ⅛	22¾
9 Com Invest Tr (2)	32⅜	31⅝	32⅜	+ ⅛	32
5 Com Inv Tr cv pf (6k)	86½	86	86	— 1½	86
146 Coml Solv (1)	19¾	18¾	19¼	+ ⅛	19
161 Com'wlth So (.60)	10⅞	10½	10⅜	— ⅛	10⅜
1 Com'wlth So pf (6)	97¾	97¾	97¾	+ ⅛	97
4 Congoleum Nu	10¼	10	10¼	— ¼	10⅛
4 Cons Film (2)	13½	13½	13½		13⅜
3 Cons Film pf (2)	17½	17¾	17½	— ⅜	17
168 Consol Gas (4)	99½	96¾	98½	+ 1	98¼
3 Consol Gas pf (5)	102½	101¾	102½	+ ⅝	101⅝
46 Consol Text	1⅞	1⅞	1⅞		1⅝
4 Container A	7	7	7		6⅞
2 Container B	2½	2½	2½		2⅜
31 Cont Baking A	27½	27	27	— ⅛	26⅜
2 Cont Bak B	3	3	3		2⅝
3 Cont Baking pf (8)	76½	76½	76½	— ½	76
39 Contl Can (2½)	57⅜	56½	56⅝	— ⅝	56⅝
5 Cont Diam Fib (1)	14¾	14½	14⅝	— ⅛	14¼
3 Contl Ins (2.40)	49	49	49		49
29 Contl Mot	4¼	4	4⅛	—	4
57 Contl Oil Del	10¾	10⅜	10⅜	— ⅛	10⅜
26 Cont Shares	10⅜	10¼	10⅜	— ⅛	10¼
17 Corn Prod (3½b)	83¼	82½	83		82⅝
210 Corn Prod pf (7) AS (z)	148¼	148	148½	+ ⅛	148
1 Crown Cork pf (2.70)	15	13½	13⅞	— 1⅜	13⅞
10 Crucible Stl (5)	33¼	33¼	33¼	— ⅞	33
120 Crucible Stl pf (7) AS (z)	57	55	55	— 2	54
7 Cuba Co	104	103¾	103¾	— ⅜	103½
3 Cuban Am Sug	4⅞	4⅞	4⅞	+ ⅜	4½
1 Cuban Dom Sug	3¾	3⅜	3⅜		3⅛
3 Cudahy Pack (4)	⅝	⅝	⅝		⅝
4 Curtis Pub (6)	45½	45½	45½		45½
1 Curtis Pub pf (7)	92	91½	92	+ ½	91½
131 Curtiss Wright	117¾	117¼	117⅜		117⅛
14 Curtiss Wr A	5½	5¼	5⅜	—	5⅛
40 Cushman 8% pf (8) AS (z)	8	7⅞	7⅞	— ⅛	7⅞
5 Cutler Ham	98	98	98		97
	32	31¼	31⅝	+ 1	31¼
D					
14 Davison Chem	19½	19	19	— ⅛	19
1 Deere & Co pf (1.40)	21½	21½	21½	— ⅛	21⅛
7 Del Lack & W (6)	89⅝	89	89	— 1	89½
6 Devoe & Ray A (1.20)	18	17¾	17¾	— ⅜	17½
43 Diamond Mat	21⅜	20⅜	21⅜	+ ⅛	21⅛
2 Dome Mines (1)	10½	10⅜	10½		10⅜
2 Dominion St (1.20)	20½	20½	20½		20¼
14 Drug Inc (4)	71⅝	70¾	71½	— ⅛	71¼
77 Dupont de Nem (4)	98¼	95⅝	97¼	+ ⅝	97
E					
57 Eastman Kod (8b)	172½	169½	170½	—	170
24 Eaton Ax & S (1.60)	19¼	18¼	19⅛	+ ⅛	18⅜
1 Eitingon Sch	8	8	8		8
89 Elec Auto L (6)	66⅜	64⅜	66	+ ⅝	65⅝
1 Elec Boat	3¼	3¼	3¼	+ ⅛	3
408 El Pow & Lt (1)	56	53¾	54½	+ ⅛	54½
9 El P & L 6% pf (6)	96¼	95⅞	96⅛	+ ⅛	96
100 El P & L 80% pd (4.20) AS	115	115	115	+ 11	110
1 El P & L pf (7)	106⅜	106⅜	106⅜	—	106½
8 Elec Stor B (5)	63	61¾	62⅝	— ⅛	63
13 Endicott Johns (5)	38½	37	38⅛	+ 1⅛	38½
3 Endicott Johnson pf (7)	106½	106	106	— ½	105½
1 Equit Office Bldg (2½)	31¼	31¼	31¼	— ⅛	31¼
14 Erie R R	34	33½	34	— ⅛	33½
13 Eureka Vac Cl	11⅞	10⅝	10⅝	— 1¼	10½
F					
10 Fed Lt & T pf (6) AS (z)	89	89	89	— 1	88
5 Fed Screw (1)	13½	13⅛	13⅛	— ⅛	13⅛
1 Federated D St	20½	20½	20½	— ⅛	20
3 Fid P Fire Ins (2.60)	54	54	54	— 1	53
100 Filene's Sons pf (6½) AS(z)	93½	93¼	93¼	+ ¼	93
4 Firestone T & R (1)	18	18	18	— ⅛	17⅞
2 Firestone T & R pf (6)	60⅝	60⅛	60⅛	+ ⅛	60
12 First Nat St (2½)	53½	52¾	53	— 1	53
37 Fisk Rubber	⅞	¾	¾	+ ⅛	¾
120 Fisk Rub 1st pf AS (z)	2¾	2½	2½		2⅝
40 Fisk Rub 1st pf cvt AS (z)	3½	3⅛	3⅛	+	3
61 Foster Wheel (2)	59¼	57	57½	+ ½	57½
40 Foundation	15⅞	13½	14⅞	+ 1⅛	13⅞
3 Fourth Nat Inv	30¼	30	30¼	+ ⅛	30
155 Fox Film A (4)	34⅝	33½	33½	— 1	33⅛
49 Freeport Tex (4)	36¾	36⅛	36¼	— ⅛	36⅛
70 Fuller 2d pf (6.77b) AS (z)	65	65	65		65
G					
2 Gardner Motor	1½	1⅜	1⅜	— ⅛	1⅜
5 Gen Am Invest	6½	6⅜	6⅜	— ⅛	6¼
33 Gen Am Tank (4a)	70½	68¼	69⅝	— ⅛	69⅝
15 Gen Asphalt (3)	40⅝	40	40⅝	— ⅛	40
1 Gen Bronze	8½	8½	8½	— ⅛	8¼
10 Gen Cigar (4)	45½	43¼	44¼	+ ¼	44
563 Gen Elec (1.60)	51⅝	50	50⅝	— ⅛	50⅛
31 Gen Foods (3)	53	52½	52⅝	— ⅛	52⅜
2 Gen G & El A (.30k)	7½	7	7	— ⅛	7
2 Gen G & El ev pf (6)	70½	70	70	—	70
40 Gl G & E 5% pf A (5) AS (z)	90	90	90	— 2	90
11 Gen Mills (3)	46½	45½	46¼	+ ⅛	46⅛
752 Gen Mot (3)	44⅛	43½	43⅝	+ ⅛	43⅝
33 Gen Mot pf (5)	100⅜	100⅛	100⅜	+ ⅛	100
1 Gen Out Adv	9⅜	9⅜	9⅜	— ⅛	9⅛
9 Gen Pub Serv (6½)	20½	20	20	+ ⅛	20
44 Gen Rail Sig (3)	83⅜	81½	81¾		81⅜
16 Gen Real & Ut	7¾	7½	7½	— ⅜	7⅜
27 Gen Refract (4)	54⅜	53	53½	— ⅝	53⅛
23 Gen Thea Eq	13¼	12⅝	13		12⅝
111 Gillette Saf R (4)	30½	29¾	29½	—	29⅜
1 Gillette cv pf (5)	69½	69½	69½	+ ⅜	69¼
4 Gimbel Bros	6½	6⅜	6½	—	6¼
16 Glidden Co	12⅜	12⅛	12⅛	— ⅛	12⅜
13 Gobel Adolph	7¾	7½	7⅝	+ ⅛	7½
46 Gold Dust (2½)	37⅞	37¼	37½	+ ⅛	37¼
17 Goodrich (3)	18⅜	17½	18	— ⅛	17⅝
28 Goodyear T (5)	49	47⅞	48⅝	— ⅛	47½
1 Goody T 1st pf (7)	89	89	89	— ⅛	88½
2 Goth Silk H	8¾	8⅝	8⅝	— ⅛	8⅝
2 Gould Coup A	5	5	5		4½
5 Graham Paige	4⅜	4⅜	4⅜		4⅛
1 Graham Paige cfts	4¼	4¼	4¼	—	4
1 Granby Con pf (2)	21	21	21	+ ⅛	20½
3 Grand Bl St (1a)	22½	22½	22½	— ⅛	22½
46 Grand Union	17	16	16⅝	+ ⅛	16⅝
2 Grand Un pf (3)	42	41½	42		41½
1 Granite C St (3)	27⅝	27⅝	27⅝	— ⅛	27⅝
3 Grant (W T) (1)	32¼	32½	32⅜	— ⅛	32⅜
9 Gt No Ry pf (5

HOME INVESTMENT BONDS NEGLECTED

Foreign List Irregular as Trend Moves Toward Higher Levels.

New York, March 3 (A.P.).—Home investment bonds with the exception of a handful of issues were neglected by buyers today and the best advances of the session were made by foreign issues.

United States Governments acquitted themselves well as bankers heard reports that the March financing probably would be heavily oversubscribed. Virtually all of the buying centered in three issues but the group as a whole was firmer. Some trading in the Treasury 3⅜s on a when-issued basis was reported in the over-the-counter market at a premium.

The domestic market appeared more governed by the lower trend of shares than in any other influence, and showed a slight tendency toward lower levels although some of the prime rails and utilities advanced fractionally. Amusement bonds were under pressure and some of the low priced industrials sold off also.

Warner Brothers 6s were heavily offered and reacted 3¾ points to a new year's low at 60¼. Shubert Theater 6s, General Theaters 6s and Loews 6s, declined a point or more each. Paramount Publix 5½s moved contrawise, closing ¾ higher. Railroad convertibles held firm.

The inquiry for railroad obligations was of a highly selective character. Baltimore & Ohio 5s climbed a point to a new high. St. Paul 5s of 2000 were the most active issue in the whole list, and rose half a point. Chicago & Western Indiana 4s, Missouri Pacific 5s F 1977, New York Central 3½s, Pennsylvania 4½s, Union Pacific 4s, and Southern Pacific 4½s were accumulated at good fractions above the previous close.

There was considerable irregularity in the foreign list, but the trend was toward higher levels. The best demand was for about a dozen German bonds and South Americans. New highs were reached by Argentine 6s A and B, Berlin City 6s, Berlin City Electric 6½s, Berlin Electric Elevated 6s, Cologne City 6½s, Colombia Mortgage Bank 7s, Rhine Ruhr 6s, Santa Fe Argentine 7s, and Tolima 7s.

The municipal market was very quiet in anticipation of the sale tomorrow of $100,000,000 City of New York 4¼s for which only one banking syndicate is expected to bid. The Federal intermediate credit banks are offering $15,000,000 3 per cent debentures maturing in from 4 to 6 months. A $3,500,000 City of Fall River, Massachusetts, 4½ per cent bond issue also is being marketed.

LOCAL PRODUCE MARKET.

POULTRY—Alive: Turkeys, young, 30@[illegible]; old, 25@27; winter chickens, 30@35; fowls, heavy, 20; small, 18@19; spring broilers, 35@38; Leghorn fowls, 16; spring chickens, large, 28@30; medium, 28@30; small, 28@30; roosters, 15; ducks, 15; keats, large and young, 60@65; old, 25@30. Dressed: Turkeys, young, 38@40; old, 30@32; winter chickens, 38@40; spring broilers, 45; fowls, heavy, 22@23; small, 21; Leghorn fowls, 18; capons, large, 37@38; small, 32@33; spring chickens, large, 30; medium, 30; small, 30@32; ducks, 24@25; roosters, 16; keats, young, 70@80; old, 40@45.

EGGS—Hennery, 20; current receipts, 18@19.

BUTTER—One-pound prints, 33¼@34; tub, 32@33.

CALVES—Top grade, 5.00@9.00.

LAMBS—7.00@8.50.

APPLES—Bushel baskets: Truck receipts light; supplies, liberal; demand, moderate; market, steady. Virginia, U. S. No. 1, 2½ inches up, Staymans, mostly around 1.50, few higher; U. S. No. 1, 2¼ inches up, Staymans, 1.25; unclassified, 2¼ inches up, Staymans, scalded, 1.00@1.25; U. S. No. 1, 2½ inches up, Yorks, 1.25@1.50; Pennsylvania, U. S. No. 1, 2½ inches up, Black Twigs, mostly around 1.50; Northwestern Greenings, 1.50. Barrels: Supplies, light; demand, light; market, steady. New York, U. S. No. 1, 2½ inches up, Rhode Island Greenings, 5.00. Boxes: Supplies, moderate; demand, moderate; market, steady. Washington, extra fancy, medium to large sizes, Delicious, 3.00@3.25; Staymans, 2.25@2.50; Romes, 2.00@2.25.

CABBAGE—New stock: Supplies moderate; demand, moderate; market, steady. Florida, 1½-bushel hampers, pointed type, mostly best, 1.25; poorer, 1.00. Old stock: Supplies, moderate; demand, light; market, steady. New York, Danish type, 100-lb. sacks, 1.00@1.15.

CELERY—Supplies, moderate; demand, moderate; market, slightly stronger. Florida, 10-inch crates, crate-washed and precooled, 4-6 dozen, 3.50@3.75; 8 dozen, 3.25.

LETTUCE—Supplies, moderate; demand, moderate; market steady. California, crates, Iceberg type, 4-5 dozen, 3.50, few higher; fair condition, 3.25; Florida, mixed cars and truck receipts, via Baltimore, 1½-bushel hampers, Big Boston type, 1.75@2.25.

ONIONS—Supplies, moderate; demand, light; market, steady. Michigan and Ohio, 50-lb. sacks, Yellows, U. S. No. 1, 60@70, few 75.

POTATOES—Supplies, liberal; demand, moderate; market, steady. Maine, Green Mountains, U. S. No. 1, 150-lb. sacks, 3.15@3.25; 120-lb. sacks, 2.40@2.50; New York, round whites, U. S. No. 1, 150-lb. sacks, 3.00@3.25; 120-lb. sacks, 2.25; Idaho, 100-lb. sacks, Russet Burbanks, U. S. No. 1, 2.35@2.50.

STRAWBERRIES — Supplies, moderate; demand, moderate; market, slightly weaker. Florida, pony refrigerators, various varieties, 45@50, mostly 45 per quart; 22½@23½ per pint, few 25.

SWEET POTATOES—Supplies, moderate; demand, moderate; market, steady. North Carolina, bushel baskets, Porto Ricans, U. S. No. 1, best, 1.25; poorly graded, 1.00; bushel baskets, Nancy Halls, U. S. No. 1, house stored, 1.50.

TOMATOES—Supplies, moderate; demand, moderate; market, about steady. Truck receipts via Baltimore: Express receipts, light. Repacked, 3s, ripes, wrapped, fancy count, 2.75@3.25; choice count, 2.00@2.50.

SNAP BEANS—Supplies, moderate; demand, moderate; market, dull. Florida, bushel hampers, green, flat type, wide range in quality and condition, 3.50@4.00; few best, 4.50; poorer, 2.00@3.00; wax beans, bushel hampers, very few sales, 2.00@2.50.

KALE—Truck receipts, light; supplies, light; demand, moderate; market, steady. Norfolk section, Virginia, bushel baskets, mostly around 1.00.

COLLARDS—Truck receipts, light; supplies, light; demand, moderate; market, steady. Norfolk section, Virginia, bushel baskets, 90@1.00; poorer, lower.

CAULIFLOWER — Supplies, moderate; demand, moderate; market, slightly stronger for good stock. California, pony crates, 2.00@2.25; poorer, lower.

CARROTS—Supplies, moderate; demand, light; market, steady. Florida, Western lettuce crates, 2.50. California, Western lettuce crates, 3.00.

SPINACH—Supplies, liberal; demand, moderate; market, about steady. Texas, bushel baskets, Savoy type, 85@1.00; poorer, lower.

BEETS—Supplies, moderate; demand, light; market, steady. Texas, mixed cars, Western lettuce crates, best, 3.00; fair condition, 2.50; ½ Western lettuce crates, 1.65@1.75.

TURNIP GREENS — Supplies, liberal; truck receipts, light; demand, light; market, dull. North Carolina, bushel hampers and bushel baskets, 70@75.

RADISHES—Truck receipts, light; supplies, light; demand, moderate; market, steady. South Carolina, bushel hampers, 1.50@2.00.

PEPPERS—Express receipts, very light; supplies, moderate; demand, light; market, steady. Florida, mixed cars, pepper crates, fancy, 2.00@2.25, few higher.

ORANGES — Supplies, liberal; demand, moderate; market, steady. Florida, boxes, all sizes, 3.25@3.75.

GRAPEFRUITS—Supplies, moderate; demand, moderate; market, steady. Florida, boxes, all sizes, 2.25@2.50.

SQUASH—Practically no supplies on the market.

FOREIGN EXCHANGE.

New York, March 3 (A.P.).—Foreign exchanges easy. Great Britain in dollars, others in cents.

Great Britain—Demand, 4.85½; cables, 4.85 11-16; 60-day bills, 4.83.
France—Demand, 3.91⅝; cables, 3.91¾.
Italy—Demand, 5.23⅞; cables, 5.23¼.
Belgium—Demand, 13.94.
Germany—Demand, 23.75.
Holland—Demand, 40.07.
Norway—Demand, 26.73½.
Sweden—Demand, 26.77½.
Denmark—Demand, 26.73½.
Switzerland—Demand, 19.25¾.
Spain—Demand, 10.63.
Greece—Demand, 1.29¼.
Poland—Demand, 11.25.
Portugal—Demand, 4.50.
Czechoslovakia—Demand, 2.96.
Jugoslavia—Demand, 1.75½.
Austria—Demand, 14.04½.
Roumania—Demand, 0.59½.
Argentine—Demand, 33.25.
Brazil—Demand, 8.50.
Tokyo—Demand, 49.37.
Shanghai—Demand, 29.00.
Montreal—Demand, 99.98 7-16.
Mexico City (gold peso)—Demand, 47.40.

BOND SALES ON NEW YORK EXCHANGE

(Reported from New York Stock Exchange by J. & W. Seligman & Co.)

UNITED STATES GOVERNMENT WAR LOANS.
The Following Sales Are Given in Lots of $1,000.
Quotations in dollars and 32nds of a dollar.

Sale	Issue	Open	High	Low	Last
3	Liberty 3½s	101.20	101.24	101.20	101.24
4	Liberty 1st 4¼s	102.26	102.26	102.20	102.22
190	Liberty 4th 4¼s	103.18	103.22	103.18	103.22
27	U S G 4¼s	111	111.2	111	111.2
220	U S G 4s	106.21	107.2	106.21	107.2
22	U S G 3¾s	104.20	105.2	104.20	105.2
254	U S G 3⅜s, 1943	100.26	100.26	100.21	100.21
13	U S G 3⅜s, 1947	100.30	101	100.28	100.28

FOREIGN GOVERNMENT BONDS.

Sale	Issue	Open	High	Low	Last
	A				
3	Akershus, Dept of, 5s, 1963	96	96½	96	96½
3	Antioquia, Dept of, A, 7s, 1945	57¾	57¾	57¾	57¾
1	Antioquia, Dept of, B, 7s, 1945	56¼	56¼	56¼	56¼
2	Antwerp, City of, 5s, 1958	100⅜	100⅜	100⅜	100⅜
28	Argentine Govt 6s, ser A, 1957	93½	93⅝	93½	93⅝
2	Argentine Govt 6s, ser B, 1958	93½	93⅝	93½	93⅝
18	Argentine Govt 6s, June, 1959	92⅞	93	92⅞	93
8	Argentine Govt 6s, Oct, 1959	93	93	93	93
2	Argentine Govt 6s, May, 1960	93	93	93	93
1	Argentine Govt 6s, Oct, 1960	92¾	92¾	92¾	92¾
2	Argentine Govt 6s, Sept, 1960	93¼	93¼	93¼	93¼
11	Argentine Govt 6s, Feb, 1961	93	93⅛	93	93⅛
5	Argentine Govt 6s, May, 1961	92⅞	93	92⅞	93
24	Australia 5s, 1955	67⅞	68⅛	67⅞	68⅛
32	Australia 5s, 1957	67	68⅛	67	68⅛
26	Australia 4½s, 1956	62	62⅝	61½	62⅝
3	Austrian Govt 7s, 1943	105⅞	106	105⅞	106
22	Austrian Govt 7s, 1957	97⅛	97¼	97	97¼
	B				
1	Bavaria, King of, 6½s, 1945	85¾	85¾	85¾	85¾
24	Belgium, King of, 6s, 1955	103⅛	103⅛	103⅛	103⅛
12	Belgium, King of, 6½s, 1949	110	110¼	110	110
2	Belgium, King of, 7s, 1955	114	114	114	114
18	Belgium, King of, 7s, 1956	110⅞	111	110⅞	110⅞
8	Berlin 6s, 1958	75½	77	75½	76⅞
3	Berlin 6½s, 1950	83	83	83	83
7	Bolivia 7s, 1969	27½	28⅝	27½	28⅝
1	Bordeaux, City of, 6s, 1934	104⅝	104¾	104⅝	104⅝
7	Brazil, U S of, 7s, 1952	66	66	66	66
13	Brazil, U S of, 6½s, 1926-57	66⅛	67	66	66
41	Brazil, U S of, 6½s, 1927-57	67	67	66	66¼
13	Brazil, U S of, 8s, 1941	87½	88½	87¼	88½
8	Budapest, City of, 6s, 1962	75⅝	75¾	75⅝	75⅝
1	Buenos Aires, City of, 6½s, 1955	90	90	90	90
5	Buenos Aires, Prov of, 6s, 1961	72	72	72	72
2	Buenos Aires, Prov of, 6½s, 1961	72	72	72	72
	C				
7	Caldas, Dept of, 7½s, 1946	63¼	64	63¼	64
2	Canada, Dom of, 5s, 1931	100⅛	100⅛	100⅛	100⅛
2	Canada, Dom of, 5s, 1952	105¾	105⅞	105¾	105⅞
9	Chile, Rep of, 6s, 1960	79¼	80	79⅛	80
11	Chile, Rep of, 6s, 1961	80	80	79½	79½
1	Chile, Rep of, 6s, 1961, Jan	79¾	79¾	79¾	79¾
7	Chile, Rep of, 6s, 1961, Sept	79¾	80	79¾	80
8	Chile, Rep of, 6s, 1962	80	80	79½	79⅝
1	Chile, Rep of, 7s, 1942	99¾	99¾	99¾	99¾
4	Chile, Rep of, 6s, 1963	79½	79½	79⅜	79¼
13	Cologne, City of, 6½s, 1950	82	83½	82	83½
2	Colombia, Rep of, 6s, 1961, Jan	67	67	67	67
21	Colombia, Rep of, 6s, 1961, Oct	66¼	67½	66⅛	67½
19	Copen, City of, 5s, 1952	100¼	100⅜	100¼	100⅜
1	Cordoba, City of, 7s, 1937	85¼	85¼	85¼	85¼
4	Cordoba, City of, 7s, 1957	67	67	67	67
3	Cuba, Rep of, 5s, 1904-1944	94½	94½	94½	94½
1	Cuba, Rep of, 5½s, 1945	74½	74½	74½	74½
5	Cuba, Rep of, 5½s, 1953	97⅝	97⅝	97⅝	97⅝
8	Cundinamarca, Dept of, 6½s, 1959	58¼	60	58¼	60
1	Czechoslovakia, Rep of, 8s, 1951	110	110	110	110
1	Czechoslovakia, Rep of, 8s, 1952	109¾	109¾	109¾	109¾
	D				
2	Denmark, King of, 6s, 1942	106	106	106	106
11	Denmark, King of, 4½s, 1962	96¾	96¾	96½	96¾
1	Dutch E India 6s, 1947	102	102	102	102
3	Dutch E India 6s, 1962	102	102	101¾	101¾
	F				
27	Finland, Rep of, 5s, 1945	89	89¼	89	89¼
4	Finland, Rep of, 7s, 1950	96½	96½	96½	96½
5	Finnish Municip 6½s, 1954, A	90½	91	90	91
6	Frankfort, City of, 6½s, 1953	80	80	80	80
4	French Govt 7½s, 1941	126¼	126½	126¼	126¼
19	French Govt 7s, 1949	120½	120½	120½	120½
	G				
16	German Govt 7s, 1949	104½	104¾	104½	104½
65	German Govt 5½s, 1965	79	79¼	79	79
2	Graz Municipality 8s, 1954	100¾	100¾	100½	100½
11	Greek Govt 6s, 1968	88⅛	88⅛	88	88
	H				
7	Hamburg, State of, 6s, 1946	85	85	84¼	84¼
3	Hungarian Con Mun 7s, 1946	84⅛	84⅛	84	84
	I				
4	Irish Free State 5s, 1960	103	103	103	103
12	Italy, King of, 7s, 1951	99½	99½	99⅜	99⅜
	J				
11	Japanese 6½s, 1954	105¼	105¼	105	105
57	Japanese 5½s, 1965	95¼	95¼	95	95
	L				
2	Lyons, City of, 6s, 1934	104¾	104¾	104¾	104¾
2	Marseilles, City of, 6s, 1934	104¾	104¾	104¾	104¾
1	Medellin, Municipality of, 6½s, '54	48¼	48¼	48¼	48¼
16	Milan, City of, 6½s, 1952	88	88½	87¾	88½
15	Minas Geraes 6½s, 1958	54	54	53⅝	53⅝
	N				
23	New South Wales 5s, 1957	59½	60¼	59½	60½
18	New South Wales 5s, 1958	59½	60	59½	59½
1	Norway, King of, 5s, 1963	101¼	101½	101	101
1	Norway, King of, 5½s, 1965	102⅝	102⅝	102⅝	102⅝
1	Norway, King of, 6s, 1943	105½	105½	105½	105½
11	Norway, King of, 6s, 1944	105½	105½	105½	105½
1	Norway, King of, 6s, 1952	102¼	102¼	102¼	102¼
3	Nuremberg, City of, 6s, 1952	77½	77½	77½	77½
	O				
1	Oslo, City of, 5½s, 1946	100¼	100¼	100¼	100¼
	P				
20	Peru 6s, 1960	31½	31½	30¾	31
22	Peru 6s, 1961	30¾	31	30¾	31½
4	Peru 7s, 1959	49	49	49	49
10	Poland 8s, 1950	89½	89½	87½	87½
10	Poland 7s, 1947	81	81½	81	81
5	Porto Allegre, City of, 7½s, 1966	58	58	58	58
	Q				
2	Queensland, State of, 6s, 1947	79	79	79	79
6	Queensland, State of, 7s, 1941	89½	89½	89	89
	R				
1	Rio de J. City of, 8s, 1946	76½	76½	76½	76½
1	Rio de J. City of, 6½s, 1953	59	59	59	59
2	Rio Gr do Sul, St of, 6s, 1968	45½	46	45¾	46
7	Rio Gr do Sul, St of, 7s, 1967	52½	53	52½	53
44	Rome, City of, 6½s, 1952	88⅝	88⅝	88½	88½
7	Roumania 7s, 1959	82	82	82	82
	S				
7	Saarbruecken, City of, 6s, 1953	85	85	85	85
10	Santa Fe, Prov of, 7s, 1942	84	85	84	85
1	Sao Paulo, City of, 8s, 1952	77	77	77	77
1	Sao Paulo, City of, 6½s, 1957	55¼	56	55¼	56
1	Sao Paulo, State of, 6s, 1968	48	48	48	48
2	Sao Paulo, State of, 7s, 1956	67	67	67	67
10	Sao Paulo, State of, 8s, 1936	86⅝	88	86⅝	88
24	Sao Paulo, State of, 7s, 1942	83¼	83⅝	83	83⅝
1	Sao Paulo, State of, 8s, 1950	72⅝	72⅝	72⅝	72⅝
1	Seine, Dept of, 7s, 1956	107¼	107¼	107¼	107¼
15	Serbs, C & S, King of, 8s, 1962	91¼	91¼	91	91
8	Serbs, C & S, King of, 7s, 1962	81	81¾	81	81
8	Silesia, Prov of, 7s, 1958	64	64	64	64
	T				
30	Tokyo, City of, 5½s, 1961	93½	93⅝	93½	93⅝
2	Tolima, Dept of, 7s, 1947	66	67	66	67
5	Trondhjem, City of, 5½s, 1957	98¼	98¼	98¼	98¼
	U				
26	U K Gt B & I 5½s, 1937	106¼	106⅛	106⅛	106⅛
5	Upper Austrian Prov 7s, 1945	100	100	100	100
4	Upper Austrian Prov 6½s, 1957	90½	90½	90½	90½
1	Uruguay, Rep of, 6s, 1960	81½	81½	81½	81½
	V				
4	Venetian Prov Mtg Bank 7s, 1952	99	99	99	99
9	Vienna, City of, 6s, 1952	88⅝	88⅝	88⅝	88⅝
	W				
2	Warsaw 7s, 1958	66¾	66¾	64¾	64¾
	Y				
15	Yokohama, City of, 6s, 1961	98⅞	98⅞	98⅞	98⅞

DOMESTIC BONDS—RAILS AND MISCELLANEOUS.

Sale	Issue	Open	High	Low	Last
	A				
54	Abitibi Power & Paper 5s, 1953	77⅛	77⅛	75⅛	75½
17	Allegheny Corp 5s, 1944	85	85½	84	85½
3	Allegheny Corp 5s, 1949	83	83	83	83
2	Amer Agri Chem 7½s, 1941	104½	104½	104½	104½
16	Amer Foreign Power 5s, 2030	83⅝	83⅞	83½	83½
15	Amer I G Chemical 5½s, 1949	100⅜	100⅜	100⅛	100⅛
16	Amer Smelt 5s, 1947	102½	102⅝	102¼	102¼
12	Amer Tel & Tel 4½s, 1939	132½	132½	132¼	132½
49	Amer Tel & Tel 5s, 1965	106⅞	107	106¾	106¾
7	Amer T & T col tr 5s, 1946	106¾	107	106¾	106¾
20	Amer T & T Col 5½s, 1943	109	109⅛	108¾	109
5	Amer T & T 5s, 1960	107	107	106⅞	107
2	Amer Water Works 5s, 1934	102¼	102¼	102¼	102¼
72	Armour & Co 4½s, 1939	90	90⅛	89⅞	89⅞
25	Armour & Co of Del 5½s, 1943	75	75	74	75
12	At T & S F 4½s, 1996	117	117⅛	117	117⅛
10	At T & S F gen 4s, 1995	98½	98⅝	98⅜	98⅝
2	A C L & N Col 4s, 1952	91	91	91	91
1	Atlantic Refining 5s, 1937	101⅛	101⅛	101⅛	101⅛
	B				
7	B & O 1st 4s, 1948	97¼	97¼	97⅛	97⅛
13	B & O 4½s, 1933	101½	101½	101½	101½
6	B & O 1st g 5s, 1948	107¼	107½	107¼	107½
19	B & O cvt 4½s, 1960	97	97	96⅜	96⅜
10	B & O ref & gen 5s, 1995	103⅞	104⅜	103⅞	104⅜
22	B & O ref 6s, 1995	109½	109¾	109½	109¾
3	B & O (P L E & W Va) 4s, 1941	97⅛	97⅛	97⅛	97⅛
2	B & O (S W Div) 5s, 1950	104½	104½	104¼	104¼
2	B & O (Tol & Cinn) 4s, 1959	85¼	85¼	85¼	85¼
9	B & O 5s, ser D, 2000	104⅜	104⅜	104⅛	104⅜
24	Batavian Petroleum 4½s, 1942	96⅝	96⅞	96⅝	96⅞
4	Bell Tel of Pa 5s, ser C, 1960	112⅜	112⅜	112⅜	112⅜
1	Bell Tel of Pa 5s, ser B, 1948	109	109	109	109
16	Berlin City Elec 6½s, 1951	78½	79¾	78½	79¾
1	Berlin City Elec 6½s, 1959	79	79	79	79
7	Beth Steel 5s, 1936	102¾	103	102¾	103
8	Beth Steel ref 5s, 1942	104	104	103¾	103¾
14	Boston & Maine 5s, 1967	102½	102½	102⅜	102⅜
21	Boston & Maine 5s, 1955	102½	102½	102	102
52	Bklyn Man Tran 6s, 1968	101¼	101¼	101	101
5	Bklyn Union El 5s, 1950	104¼	104¼	104¼	104¼
3	Bklyn Union Gas 5s, 1945	108⅛	108⅛	108⅛	108⅛
2	Buffalo Gen El 4½s, 1981	102	102	102	102

Sale	Issue	Open	High	Low	Last
	C				
1	California Petrol 5½s, 1938	100¼	100¼	100¼	100¼
1	Canadian Nat 4½s, 1954	99⅝	99⅝	99⅝	99⅝
1	Canadian Nat 4½s, 1957	99⅝	99⅝	99⅝	99⅝
8	Canadian Nat 4½s, 1968	99⅝	99⅝	99⅝	99⅝
3	Canadian Nat 4¾s, 1955	101⅛	101⅛	101⅛	101⅛
14	Canadian Pac deb 4s	87⅝	87½	87⅝	87½
1	Canadian Pac 4½s, 1946	101½	101½	101½	101½
3	Canadian Pac 4½s, 1960	99½	99½	99½	99½
2	Canadian Pac 5s, 1954	103⅝	103⅝	103⅝	103⅝
11	Central Pac 5s, 1960	105⅛	105⅛	105	105
2	Ches & O gen 4½s, 1992	105	105½	105	105½
30	Ches & Ohio 4½s, 1993, A	101½	101½	101⅛	101⅛
6	Ches & Ohio 4½s, 1995, B	101⅜	101½	101⅜	101½
1	Ches & Ohio cons 5s, 1939	105⅝	105⅝	105⅝	105⅝
16	Ches Corporation 5s, 1947	100¼	100⅜	100¼	100⅜
14	C & E Ill 1st cons g 5s, 1951	45½	46½	45½	46½
22	Chi Great West 1st 4s, 1959	68⅝	69	68⅝	68¾
43	C M St P & P 5s, 1975	71¼	71¼	70¾	70¾
336	C M St P & P adj 5s, 2000	29⅞	30⅛	29⅞	30⅛
1	C M & St P 4s, 1989	87⅛	87⅛	87⅛	87⅛
46	Chi & N W 4¾s, 1949, cvt	91	91	90⅞	90⅞
4	Chicago Rys 1st 5s, 1927	67½	68	67½	68
19	C R I & P ref 4s, 1934	99	99¼	99	99¼
33	C R I & P 4½s, 1952	93	93	92¾	92¾
9	C R I & P 4½s, 1960, cvt	89½	89½	88¾	88¾
6	C R I & P s 4s, 1988	93	93	93	93
7	Chile Copper 5s, 1947	94¾	95	94⅝	94¾
8	Cinn Gas 4s, 1968	92⅞	92⅞	92⅞	92⅞
22	C C C & St L 4½s, 1977	100⅛	100⅛	100⅛	100⅛
38	Columbia Gas & El 5s, 1952, May	98¼	99⅛	98⅛	98⅞
2	Commercial Inv 5½s, 1949	97½	97½	97½	97½
91	Consolidated Gas N Y 5½s, 1945	106⅛	106¼	106	106⅛
5	Container Corp of Am 5s, 1943	56⅛	57	56⅛	57
	D				
16	Del & Hud 1st & ref 4s, 1943	97	97	96¾	96¾
10	Den & Rio G 1st 4s, 1936	97⅛	97⅛	97	97
4	Den Rio Grane & West 5s, 1978	83	83	83	83
4	Den Rio G & West 5s, 1955	80¼	80¼	80	80
8	Detroit Edison 4½s, 1961	101⅛	101⅛	101⅛	101⅛
4	Dodge Bros 6s, 1940	89	89½	89	89½
	E				
1	Erie 1st cons g ln 4s, 1996	86½	86½	86½	86½
1	Erie gold 4s, A, 1953	76	76	76	76
1	Erie gen 4s, D, 1953	70⅞	70⅞	70⅞	70⅞
5	Erie R R 5s, 1967	81½	81½	81	81
18	Erie R R 5s, 1975	80½	80½	80	80
	F				
6	Fla East Coast 1st & rf 5s, 1974	27¾	27¾	26½	26½
14	Framerican Ind Dev 7½s, 1942	108	108	108	108
	G				
13	General Motors Accep 6s, 1937	103¼	103⅜	103⅛	103⅜
1	General Theater 6s, 1940	66⅝	66⅝	66⅝	66⅝
5	Gen Public Service 5½s, 1939	94	94	94	94
23	German Cen Agri Bk 6s, 1960, July	80	80¼	80	80¼
38	German Cen Ag Bk 6s, 1960, Oct	79½	80¼	79½	80¼
51	German Cen Ag Bank 6s, 1938	88⅜	88⅜	88	88¼
22	Goodrich 6s, 1945	67⅝	67⅝	66	66
11	Goodyear T & R 5s, 1957	90½	90½	90⅛	90¼
5	Grand Trunk of Can deb 6s, 1936	107⅞	107⅞	107⅞	107⅞
2	Grand Trunk of Can deb 7s, 1940	111⅞	111⅞	111⅞	111⅞
8	Great Northern 1st 4½s, 1961	100	100⅜	100	100⅜
6	Great Northern 5s, 1973	105⅞	106⅛	105⅞	106⅛
11	Great Northern 5½s, 1952	109⅞	110	109⅞	110
15	Great Northern 7s, 1936	111⅞	112	111⅞	111⅞
3	Great North 4½s, ser D, 1976	99¼	99¼	99⅛	99⅛
8	Great North 4½s, ser E, 1977	98¾	98⅞	98¾	98¾
	H				
2	Hudson Coal Co 5s, 1962	61¾	61¾	61¾	61¾
1	H & M adj inc 5s, 1957	78	78	78	78
	I				
2	Inland Steel Co 4½s, 1978	96½	96½	96½	96½
10	Inland Steel Co B 4½s, 1981	96⅛	96⅜	96⅛	96⅜
23	Interb R T ref 5s, 1966	72⅞	73	72⅞	73
43	Interb R T ref 5s, 1966, sta	72½	73	72⅞	72⅞
20	Interl & Gt N adj 6s, 1952	48	48	48	48
11	International Match 5s, 1947	91¾	91¾	91¼	91¼
2	Internatl Mer Mar sf 6s, 1941	90¼	90¼	90¼	90¼
10	Internatl Paper ref 6s, 1955	63½	63½	63⅛	63⅛
3	Internatl Tel & Tel 4½s, 1952	81	81½	81	81½
10	Internatl Tel & Tel 4½s, 1939	93	93¼	92⅝	93¼
11	Internatl Tel & Tel 5s, 1955	85	85¼	85	85¼
85	Kreuger-Toll Co 5s, 1959	92⅝	92⅝	92¼	92½
	L				
14	Lautaro Nitrate 6s, 1954	64	64⅛	64	64
10	Lorillard Co 5½s, 1937	96	96¼	96	96¼
4	Lorillard Co 7s, 1944	90½	90½	90½	90½
14	Loew's Inc 6s, 1941	108½	108½	107	107¼
14	Loew's Inc 6s, 1941, ex war	99⅜	99⅜	99⅜	99⅛
	M				
11	Milwaukee Electric 5s, 1951	101⅜	101⅜	101¼	101⅜
6	M, K & T 1st g 4s, 1990	90¼	90¼	90¼	90¼
5	M, K & T 4½s, 1978	96½	96½	96¼	96¼
21	Mo Pac 5s, ser F, 1977	94¾	94¾	94¼	94¾
1	Mo Pac 5½s, 1949	99	99	99	99
13	Mo Pacific gen 4s, 1975	70¼	70¼	70¼	70¼
1	Mo Pac 1st & ref 5s, A, 1965	95⅝	95⅝	95⅝	95⅝
15	Mo Pac 5s, ser G, 1978	94½	94½	94½	94½
4	Mo Pac 5s, ser H, 1980	94¼	94¼	94¼	94¼
13	Mo Pac 5s, 1981	95	95	95	95
10	Mortgage Bank of Chile 6s, 1962	79½	79½	79½	79½
	N				
19	Natl Dairy Products 5¼s, 1948	101¾	101¾	101⅝	101⅝
2	N Orleans Pub Serv A 5s, 1952	89½	90½	89½	90½
3	N Y C & H R 1st 3½s, 1997	85½	85½	85½	85½
1	N Y C & H R deb 4s, 1934	100¾	100¾	100¾	100¾
5	N Y C & H R deb 4s, 1942	98	98	98	98
3	N Y Cent cons 4s, 1998	95½	95½	95½	95½
15	N Y C ref & imp 4½s, 2013	100⅝	100¾	100⅝	100¾
28	N Y Cent 5s, 2013	107	107⅛	107	107⅛
6	N Y, Chi & St L 5½s, A, 1974	106	106	106	106
44	N Y, Chi & St L 4½s, 1978	91⅝	91⅞	91⅝	91⅞
9	N Y Ed 6½s, 1941	114¼	114⅜	114¼	114⅜
2	N Y N H & H 4s, 1956	86⅝	86⅝	86⅝	86⅝
3	N Y N H & H 4s, 1957	77	77	77	77
15	N Y N H & H 4½s, 1967	94½	94½	94⅜	94½
14	N Y N H & H cvt 6s, 1948	117⅛	117⅛	117⅛	117⅛
3	N Y N H & H col 6s, 1940	105⅝	105⅝	105⅝	105⅝
9	N Y Tel ref 6s, 1941	106⅝	106⅝	106⅝	106⅝
1	N Y Tel deb 6s, 1949	112	112	112	112
13	North Amer Corp 5s, 1971	97½	97½	97⅜	97⅜
2	North Amer Edison 5s, 1957	104	104	104	104
27	North Amer Edison ctf 5s, 1949, C	99¼	99⅜	99	99⅜
3	North Amer Edison 5½s, 1963	102⅞	102⅞	102⅞	102⅞
1	Northern Pac gen 3s, 2047	68½	68½	68½	68½
2	Northern Pac pr ln g 4s, 1997	94⅞	94⅞	94¾	94⅞
16	Northern Pac ref & imp 6s, 2047	113	113¼	113	113¼
	O				
2	Oriental Dev 6s, 1953	98⅝	98⅞	98⅝	98⅞
8	Oriental Dev 5½s, 1958	93	93½	93	93½
	P				
6	Pac Gas & El 5s, 1942	103½	103⅝	103½	103⅝
14	Para-Publix 5½s, 1950	87½	87⅞	87½	87⅞
3	Paris-Lyons Med Ry 6s, 1958	104⅝	104⅝	104⅝	104⅝
2	Paris-Lyons Med Ry 7s, 1958	107	107	107	107
10	Pathe Exchange 7s, 1937	70⅞	70⅞	70	70
2	Penn Co 4¾s, 1963	105	105	105	105
3	Penn Co 4s, 1952	93⅜	93⅜	93⅜	93⅜
2	Penn R R con g 4s, 1948	99½	99½	99½	99½
1	Penn R R con g 4s, 1948, sta	98⅞	98⅞	98⅞	98⅞
8	Penn R R g m 4½s, Series A, 1965	102⅛	102⅛	101⅞	102
1	Penn R R con 4½s, 1960	106	106	106	106
5	Penn R R 5s, 1964	104⅝	105	104⅝	105
12	Penn R R 6½s, 1936	110	110	109⅞	109⅞
23	Penn R R 4½s, D, 1970	97½	98	97⅜	97⅞
19	Pere Marquette 4½s, 1980	99½	99½	99⅜	99½
4	Pere Marquette 1st 5s, 1956	104⅝	104⅝	104⅝	104⅝
4	Philadelphia Co 5s, 1967	101	101⅛	101	101⅛
2	Phila Elec Co 4s, 1971	93¼	93¼	93¼	93¼
2	Phil & Reading C & I 5s, 1973	80¼	80¼	80¼	80¼
1	Phillips Petroleum 5¼s, 1939	88	88	88	88
10	P C C & St L 4½s, 1977	101⅜	101⅜	101⅜	101⅜
1	Portland Gen Elec 5s, 1935	101½	101½	101½	101½
19	Portland Gen Elec 4½s, 1960	87⅞	88⅛	87⅞	88⅛
9	Postal Tel & Cable 5s, 1953	74½	74½	74	74
25	Pub Ser El & Gas 4½s, 1970	103	103	103	103
6	Pure Oil 5½s, 1940	93	93	93	93
	R				
2	Reading 4½s, 1997, A	101⅜	101⅜	101⅜	101⅜
1	Reading 4½s, 1997, B	102	102	102	102
1	Republic Iron & Steel 5s, 1940	98½	98½	98½	98½
9	Richfield Oil of Calif 6s, 1944	62⅝	63	62⅝	63
	S				
11	S A L Ry g 4s, 1950, sta	43	43	42	42
5	S A L Ry ref g 4s, 1959	15¼	15¼	15¼	15¼
5	S A L Ry adj 5s, 1949	4	4	4	4
30	S A L Ry 6s, 1945	17	17	17	17
1	Seaboard-All Florida 6s, 1935, A	10½	10½	10½	10½
1	Shubert Theater 6s, 1942	20	20	20	20
3	Siemens & Halske 6½s, 1951	100¼	100¼	100¼	100¼
2	Siemens & Halske 7s, 1935	101	101	101	101
88	Sinclair Crude Oil 5½s, 1938	102	102	101¾	101⅞
1	Sinclair Pipe Line 5s, 1942	99¾	99¾	99¾	99¾
11	Sinclair Oil 7s, 1937	98⅝	98⅝	98½	98½
4	Sinclair Oil 6½s, 1938	96⅝	97	96⅝	97
3	Sou Pacific ref 4s, 1955	97	97	96⅞	96⅞
25	Sou Pacific col 4s, 1949	97	97	96⅝	96⅝
12	Sou Pacific 4½s, 1969	98⅜	98⅝	98⅜	98½
42	Sou Pacific 4½s, 1968	98	98¼	98	98¼
5	Sou Pacific conv 5s, 1934	102½	102½	102¼	102¼
17	Sou Pac-Oreg Lines 4½s, 1977	101	101¼	100¾	101¼
1	Sou Pacific Frisco Term 4s, 1950	96¼	96¼	96¼	96¼
17	Sou Ry gen 4s, Ser A, 1956	87¼	87⅜	87¼	87⅜
1	Sou Ry 5s, 1994	109	109	109	109
5	Sou Ry 6s, 1956	112½	112½	112¼	112¼
2	Sou Ry gen 6½s, 1956	117⅝	117⅝	116⅞	116⅞
40	St L & S F R pr ln, ser A 4s, '50	86	86	85¼	85¼
5	St. L & S F R pr ln, ser B 5s, 1950	101	101⅜	101	101⅜
32	St L & S F R R 4½s, 1978	80	80¼	79½	80¼
1	St. L & S F Ry gen 5s, 1931	100⅜	100⅜	100⅜	100⅜
2	South Bell Tel 5s, 1941	105⅜	105⅜	105⅜	105⅜
16	Standard Oil of N J 5s, 1946	103⅜	103⅜	103⅜	103⅜
16	Standard Oil of N Y 4½s, 1951	100¼	100¼	100¼	100¼
76	Texas Corp 5s, 1944	100⅞	101	100⅞	101
4	Tex & Pac 5s, B, 1977	99⅜	99⅜	99⅜	99⅜
6	Tex & Pac 5s, C 1979	98⅝	98⅝	98⅝	98⅝
36	Tex & Pacific D D, 1980	98⅛	98⅛	98⅛	98⅛
84	Tokyo Elec Light 6s, 1953	90⅝	91	90½	90⅞
	U				
18	Union Drug of Del 5s, 1953	99¼	99⅜	99¼	99⅜
14	Union Pac 1st g 4s, 1947	99⅛	99¼	99⅛	99¼
4	Union Pac 1st & ref 4s, 2008	96	96	96	96
5	Union Pac 4s, 1968	93⅜	93⅜	93⅜	93⅜
1	U S Rubber 5s, 1947	71½	71½	71½	71½
	W				
70	Warner Bros cvt 6s, 1939	64	64	60¼	60¼
11	West Union 5s, 1960	104	104	103⅞	103⅞
2	West Union 5s, 1951	104⅛	104⅛	104	104
1	Wilson & Co 1st 6s, 1941	100⅜	100⅜	100⅜	100⅜
	Y				
34	Youngstown S & Tube 5s, 1978	101½	101⅝	101½	101⅝

Total sales today, $10,094,000; yesterday, $8,852,000; week ago, $9,879,000; year ago, $8,159,000.

LIVE STOCK MARKETS.

Chicago, March 3 (A.P.) (U. S. Dept. of Agriculture).—HOGS—Receipts, 16,000, including 3,000 direct; slow; mostly 10@15 cents higher than yesterday's average; packing sows strong to 10 cents higher; bulk, 170 to 210 lbs., 7.25@7.40; top, 7.50; 220 to 320 lbs., 6.60@7.30; pigs, slow, 6.25@6.75; packing sows, 6.00@6.25; shippers, 5,000; estimated holdover, 4,000. Light light, good and choice, 140 to 160 lbs., 7.10@7.40; light weight, 160 to 200 lbs., 7.25@7.50; medium weight, 200 to 250 lbs., 6.90@7.50; heavy weight, 250 to 350 lbs., 6.50@7.10; packing sows, medium and good, 275 to 500 lbs., 5.90@6.35; slaughter pigs, good and choice, 100 to 130 lbs., 6.25@7.15.

CATTLE—Receipts, 8,000; calves, 2,000; steers and yearlings steady to 25 cents higher, fully 25 cents up for week to date, instances more; moderately active market, but killers fought advance; general price levels 25 to 50 cents over a week ago; best weighty steers, 11.00; bulk selling at 9.50 down to 7.25; all she stock higher, mostly 25 to 50 cents for week to date, vealers 50 cents more. Slaughter cattle and vealers: Steers—Good and choice, 600 to 900 lbs., 8.50@11.25; 900 to 1,100 lbs., 8.75@11.25; 1,100 to 1,300 lbs., 9.00@11.25; 1,300 to 1,500 lbs., 9.00@11.50; common and medium, 600 to 1,300 lbs., 6.75@9.00. Heifers—Good and choice, 550 to 850 lbs., 7.00@9.50; common and medium, 5.00@7.25. Cows—Good and choice, 5.00@6.50; common and medium, 4.00@5.00; low cutter and cutter, 3.00@4.00. Bulls (yearlings excluded)—Good and choice (beef), 4.25@5.75; cutter to medium, 3.50@4.40. Vealers (milk fed)—Good and choice, 7.00@9.00; medium, 6.50@7.00; cull and common, 4.50@6.50. Stocker and feeder cattle: Steers—Good and choice, 500 to 1,050 lbs., 6.75@8.00; common and medium, 4.75@7.00.

SHEEP — Receipts, 20,000 head; fat lambs, 25 to mostly 50 cents lower; many unsold; sheep, 10 to 15 cents lower in instances; feeding lambs steady; top, 8.90; bulk, good to choice lambs, 8.25@8.50; extreme weights, 8.00 and below; feeders, 8.00@8.10. Lambs—90 lbs. down, good and choice, 8.00@9.00; medium, 7.25@8.00; 91 to 100 lbs., medium to choice, 7.00@8.90; all weights, common, 6.00@7.25. Ewes—90 to 150 lbs., medium to choice, 3.50@5.00; all weights, cull and common, 2.00@4.00; feeding lambs, 60 to 75 lbs., good and choice, 7.75@8.35.

New York, March 3 (A.P.).—CATTLE—Receipts, 100; no trading. Vealers, 710; steady. Good to choice, 9.00@11.00; medium, 6.50@8.50; culls and common, 4.00@6.00.

SHEEP AND LAMBS—Receipts, 4,540; all consigned direct.

HOGS—Receipts, 2,630; lower; 130 to 160 lbs., 7.50@7.75.

RICHMOND LIVE STOCK.

Richmond, March 3 (A.P.).—HOGS—Fair, unchanged. Top for choice, 7.50; others subject discount; few late sales 7.60.

CATTLE—Moderate, unchanged; veal, top fancy calves, 10.00; other classes, 9.50 downward; cows, 2.50@5.50; steers, 5.00@8.00; bull, 3.00@5.50; heifers, 5.00@7.50.

SHEEP—Light, lambs quotable, 5.00@9.25; ewes, 2.00@4.00.

BALTIMORE MARKETS.

Baltimore, March 3 (A.P.).—WHEAT—No. 2 red winter domestic spot, 78¼; No. 2 red winter garlicky, domestic, spot and March, 78¼.

DUCKS—Young white Pekings, 4 pounds and over, 25@28; Muscovy, 4 pounds and over, 25@26; puddle, 4 pounds and over, 25@26; all kinds, old, 18@20. Others unchanged.

EGGS—Fresh graded firsts, 20.

TREASURY CERTIFICATES.

(Reported by J. & W. Seligman & Co.)

Rate	Maturity	Bid	Offer
2⅞	June 15, 1931	100 12-32	100 14-32
1¼	June 15, 1931	100 1-32	100 3-32
2⅞	Sept. 15, 1931	100 14-32	100 16-32
1½	Dec. 15, 1931	100 3-32	100 6-32
3¼	Mar. 15, 1932	100 4-32	100 6-32
3⅛	Sept. 15, 1932	100 4-32	100 6-32
3⅜	Dec. 15, 1932	101 13-32	101 19-32

FOREIGN MONEY MARKET.

Paris, March 3 (A.P.).—Prices moved irregularly on the bourse today.

Three per cent rentes, 88 francs 40 centimes. Five per cent loan, 102 francs 20 centimes.

Exchange on London, 124 francs. The dollar was quoted at 25 francs 52¼ centimes.

London, March 3 (A.P.).—Bar silver, 12⅝d per ounce. Money, 1¾ per cent. Discount rates, short bills, 2⅝@2 11-16 per cent; three months, 2 11-16 per cent.

First Mortgage Loan Applications Invited at 5½%

Glover & Flather
1508 H Street
NATIONAL 1753

Curb Review

New York, March 3 (A.P.).—The curb market brightened a little in the late trading today.

The list sagged during the morning, but turned dull on the decline, and short covering and resumption of professional operations for the advance in some of the specialties gave the list a boost in the late trading. Final quotations were irregularly higher. Sales aggregated 594,000 shares, or about 20,000 less than yesterday's.

Electric Bond & Share was bid up nearly 2 points, but retained only about a point of its gain. American Superpower United Light A and Niagara Hudson closed about steady. Consolidated Gas of Baltimore lost 5 points in light trading, and Associated Gas A closed off about 1.

Activity in the low-priced issues featured the industrials. Translux rose a point in large-scale trading, coincident with announcement of a theater expansion program. Affiliated Products gained about as much in response to reports of increasing cosmetics sales. There was some activity in the aviation issues, Aero Underwriters rising nearly 2.

Detroit Aircraft rose a fraction and revived activity in Dayton engine, linked to a rumored invention, continued. General Aviation, however, slipped back a fraction. Durant Motors was actively traded, but made scant headway. Ford of France sold up ¾.

Aluminum Co. gained 4 points in a few odd lot sales, and Mead Johnson was again firm. Oils were generally steady, although Humble slipped back 1½. In the investment company issues, Burco preferred sold up 2 to a new top for 1931, while Continental Shares preferred sagged nearly 2.

NEW YORK MONEY MARKET.

New York, March 3 (A.P.).—Call money steady, 1½ per cent all day. Time loans steady; 60 days, 1¼@1½; 3 to 4 months, 1¾@2; 5 to 6 months, 2¼@2½. Prime commercial paper, 2½@2¾. Bankers' acceptances unchanged.

Bar silver, 27.

THE METAL MARKETS.

New York, March 3 (A.P.).—COPPER—Steady; electrolytic, spot and future, 10½.

IRON—Quiet; unchanged.

TIN—Easier; spot and nearby, 26.75; future, 27.00.

LEAD—Steady; spot, New York, 4.60; East St. Louis, 4.35.

ZINC—Steady; East St. Louis, spot and future, 4.05.

ANTIMONY—7.10.

London, March 3 (A.P.).—Standard copper—Spot, £46 12s 6d; future, £46 17s 6d; electrolytic, spot, £49 15s; future, £50 5s. Tin—Spot, £121 10s; future, £123. Lead—Spot, £14 2s 6d; future, £14 5s. Zinc—Spot, £12 17s 6d; future, £13 7s 6d.

COTTONSEED OIL MARKET.

New York, March 3 (A.P.).—COTTONSEED OIL—Prime crude, 6.50; prime summer yellow, spot, 7.40; March closed 7.53; May 7.76; July, 7.85; September, 7.94.

OIL QUOTATIONS.

Oil City, Pa., March 3 (A.P.).—Credit balance, $1.85. Runs, 39,408; average runs, 40,021. Shipments, 66,921; average shipments, 53,347.

EQUITABLE
Co-Operative Building Association
Organized 1879
51ST YEAR COMPLETED

MONEY TO LOAN
on Real Estate or to Take Up First Mortgages

If you desire to purchase a home, to refinance present indebtedness or to improve your property, your application to the Equitable will receive prompt attention. Loans repayable monthly.

No brokerage . . . No commission

Subscription For the 100th Issue of Stock Being Received

EQUITABLE BUILDING
915 F Street N.W.

JOHN JOY EDSON, President.
WALTER S. PRATT, Jr., Secretary.

SALES EXECUTIVE

My general business, newspaper and advertising agency experience has been wide, intimate, continuous, wholesome. It was accumulated both West and East, inside and outside. I have been the head of all departments in advertising and sales organizations. I have been all along the line from promoting prospective accounts to the execution of actual ones; complete plans including the merchandising of campaigns; educational director; selling. Wide knowledge, when properly used, never has been a disadvantage. Thorough in what I do, and my activities are backed by good health, clear conscience and ability to smile. I want the kind of connection that will justify a starting salary of $100 a week and allow the results of my efforts to make it mutually advantageous to pay me more. Address Box 51, Washington Post.

BALTIMORE LIVE STOCK.

Baltimore (Union Stock Yards, Claremont), March 3.—CATTLE—Receipts, 100; market steady. Steers, good to choice, 8.50@9.00; medium to good, 7.50@8.50; fair to medium, 7.00@7.50; plain to fair, 6.00@7.00; common to plain, 5.00@6.00. Bulls, medium to good, 5.00@5.50; fair to medium, 4.50@5.00; plain to fair, 4.00@4.50; common to plain, 3.50@4.00. Cows, medium to good, 4.50@5.00; fair to medium, 4.00@4.50; plain to fair, 3.00@4.00; common to plain, 2.00@3.00. Heifers, medium to good, 7.00@7.50; fair to medium, 6.00@7.00; plain to fair, 5.50@6.00; common to plain, 4.50@5.25. Fresh cows and springers, 30.00@70.00.

SHEEP AND LAMBS—Receipts, 300; market steady; sheep, 1.50@4.00; lambs, 4.50@9.75.

HOGS—Receipts, 300; market steady; lights, 7.85@8.10; heavies, 7.00@7.80; medium, 7.90@8.15; roughs, 4.75@6.15; light pigs, 7.25@7.50; pigs, 7.50@7.75. Ohio hogs, 10 to 15 cents higher than quotations.

CALVES—Receipts, 50; market steady. Calves, 5.00@11.00.

BALTIMORE SECURITIES.

Baltimore, March 3.—Closing prices:

Arundel Corporation	40⅛
Black & Decker	13½
Commercial Credit	22
Com. Cr. 6½% Pfd. w. w.	24½
Cons. G. E. L. & P. 5% pfd.	103¾
Fidelity & Deposit	180½
Lehman Corporation	64⅝
Mfrs. Finance vt	4
Man. Finance 1st pfd.	15
Man. Finance 2d pfd.	6⅝
Mercantile Trust Co.	417½
Nat. Dairy Product	45
New Amsterdam Cas.	36
United Corporation	25¼
U. S. Fidelity & Guar.	38¾
West. Md. Dairy pfd.	97⅝
Western Nat. Bank	37
Balto. City 3½s 1936	101⅝
Balto. City 3½s 1940	101⅝
Balto. City 3½s 1945	101⅝
Balto. City 3½s 1930	89
Uni. Rys. & Elec. 1st 4s	50

We invite applications for

First Mortgage Loans

on residences and business properties in the District of Columbia and nearby Maryland suburbs. . . Lower costs, Long Term (if desired), Valuable Prepayment Privileges . . . . Three-year loans on newer properties without amortization

5½%

H. L. Rust Company
1001 Fifteenth Street National 8100
ESTABLISHED 1889

Loan Correspondent for "The Prudential"

CAPITAL ACCUMULATION
—OR—
MAXIMUM DISTRIBUTION
—at the investor's option

WHETHER or not to accumulate one's capital, or to invest in a manner which will provide large current distributions, is a matter of the individual investor's needs and circumstances.

Corporate Trust Shares provide an excellent medium for either—they give to the holder an option of a Capital Accumulation Plan or a Maximum Distribution Plan—a flexibility enabling the investor to meet his own changing circumstances. If he wishes, he may use the larger distributions accruing from the Corporate Trust Share plan of operation for current needs. Or, if he prefers, he may build up his capital through reinvestment in additional trust shares. And under this method of capital accumulation he is more apt to maintain a better balanced investment which is obviously desirable in a long term holding.

Because Corporate Trust Shares meet the needs of all classes of investors; because these shares protect against undue decline in distributions, through a Reserve Fund, interest on which is paid to holders; and because there is no confiscation clause whereby unclaimed monies are paid over by the Trustee to the sponsors—these, and other features inherently fair to the investor, explain why more and more investors are showing a marked preference for this fixed investment trust.

CORPORATE TRUST SHARES ARE INTERNATIONALLY ADVERTISED, INTERNATIONALLY SOLD, AND ENJOY AN INTERNATIONAL MARKET

CORPORATE TRUST SHARES represent an ownership interest in these 28 companies, the shares of which are deposited with an independent trustee.

Industrials
Amer. Radiator & S. S.
American Tobacco
du Pont
Eastman Kodak
Ingersoll Rand
International Harvester
National Biscuit
Otis Elevator
United Fruit
United States Steel
Woolworth

Railroads
Atchison, Top. & Santa Fe
Illinois Central
Louisville & Nashville
New York Central
Pennsylvania Railroad
Southern Pacific
Union Pacific

Oils
Standard Oil of California
Standard Oil (Indiana)
Standard Oil (New Jersey)
Standard Oil of New York
Texas Corporation

Utilities and Quasi-Utilities
American Tel. & Tel.
Consolidated Gas of N. Y.
General Electric
Westinghouse Electric
Western Union Telegraph

MOODY'S COMPOSITE PORTFOLIO RATING "A"

Ask your investment house or bank about

CORPORATE TRUST SHARES

Price at the market, about $6.62 per share

ROSS BEASON & CO., INC.
Eastern Syndicate Managers
120 WALL STREET, NEW YORK
SAN FRANCISCO SALT LAKE CITY LOS ANGELES

This is one of a group of investment trusts sponsored by ADMINISTRATIVE AND RESEARCH CORPORATION

SCHIAVONE ELECTED AGAIN AS PRESIDENT

Fernando Cuniberti Named as Chairman of Bank's Board of Directors.

By THOMAS M. CAHILL.

Joseph Schiavone, founder and first president of International Exchange Bank, Inc., Fifth and H streets northwest, was reelected a director and president of that institution at a meeting of the board of directors yesterday, succeeding Fernando Cuniberti, who resigned and was elected chairman of the board, a newly created office. Mr. Cuniberti said last night he will continue to be actively associated with the bank and that its other officers and directors will remain the same.

Born in Italy, Mr. Cuniberti came to Washington in 1917 as a secretary attached to the bureau of information of the Italian Embassy. After leaving the diplomatic service he entered the financial field and was associated with several brokerage and financial houses in Washington and New York. He entered the banking business as a director and vice president of International Exchange Bank and in February, 1928, became its president.

Mr. Schiavone came to this country from Italy in 1907 and was at first the publisher of an Italian newspaper at Trenton, N. J. Coming to Washington in 1913 with Senator Martine, of New Jersey, he opened a foreign exchange during the World War which was subsequently incorporated as the International Exchange Bank in 1921. In February, 1928, he disposed of his interests in the bank and organized the Citizens Mortgage Corporation, of which he is president, with offices at 475 H street northwest.

Other officers and directors of the bank are Hugh W. Barr, vice president; F. J. Kaufmann, jr., vice president and cashier; W. E. Birch and L. H. Hoyle, assistant cashiers; Hugh W. Barr, Peter Borras, Henry M. Camp, D. Del Vecchio, A. de Girolamo, Joseph E. Heffron, George Heon, S. S. Jaffe, F. J. Kaufmann, jr., Jerry Malatico, Hugh H. Obear, Louis Rosenberg, George C. Vournas, Elias Weinstein, directors.

Stockholders of the Washington Title, District Title and Lawyers Title Insurance Companies held their annual meetings yesterday. Five new directors were added to the board of the first-named company, two to the second and three to the third.

Newly elected directors of the Washington Title Insurance Co. are James McD. Shea, Theodore N. Gill, jr., Charles B. Gillet, Charles H. Buck and Eugene A. Smith. Directors reelected were Arthur G. Bishop, Ernest L. Schmidt, George H. O'Connor, Robert G. Merrick, William S. Merrick, William M. Hallam, George F. Hane, Clarence F. Norment, H. Glenn Phelps and Fred McKee.

Robert G. Merrick and Charles H. Buck are new directors of the District Title Insurance Co. Directors reelected are Charles G. Allen, Arthur G. Bishop, Edward C. Baltz, Alfred H. Lawson, Sidney T. Thomas, William C. Miller, Eugene A. Smith, Joseph I. Weller, H. L. Rust, jr., Carl J. Bergmann, John P. Story and T. Howard Duckett.

Additions to the board of the Lawyers Title Insurance Co. are William Stanley, Robert G. Merrick, Charles H. Buck. Directors reelected are Arthur G. Bishop, Charles W. Stetson, Joseph N. Saunders, Harry M. Packard, Ernest L. Smith, Albert F. Miles, Eugene A. Smith, George M. Emerich, Clarence F. Donohoe, Charles H. Bauman, Charles H. Kindle.

Checks have been forwarded to the stockholders of the Security Finance Corporation covering the regular semiannual dividend on the preferred stock at the rate of 8 per cent per annum, and the company reports a strong financial position and a prosperous year.

Its directors are: Claude W. Owen, president; Merritt O. Chance and James B. Evans, vice presidents; William Conradis, secretary; A. H. Brewood, treasurer; John L. Chamberlain, Edwin E. Ellett, William C. Hanson, Edgar Morris and Frederick W. Quinter.

LOCAL STOCK EXCHANGE

Sales—Regular call, 11:15 a. m.

Capital Traction 5s, $1,000 at 81, $500 at 81.

Wash. Ry. & Elec. 4s, $1,000 at 86½.

Wash. Gas Light, 6 at 124¼, 6 at 124¼.

Amer. Sec. & Trust, 5 at 345, 10 at 350.

Wash. Loan & Trust, 3 at 440.

Lanston Monotype, 10 at 105, 10 at 105, 10 at 105, 20 at 105, 50 at 105.

After call—

Mergenthaler Linotype, 2 at 86⅛, 10 at 86½, 10 at 86½, 30 at 86½.

Wash. Ry. & Elec. pfd., 8 at 96, 100 at 98¼.

BONDS. PUBLIC UTILITIES.	Bid.	Ask.
Amn. T. & Tel. Conv 4½s. '33	101	.....
Amn. T. & Tel. Conv 4½s. '39	131	.....
Amn. T. & Tel. Col. Tr. 5s.	106	.....
Ana. & Pot. Ricer R. R. 1st 5s	81	84
Ana. & Pot. River Guar. 5s.	94	97
C. & P. Telephone of Va. 5s.	102½	104
Capital Traction 1st 5s.	81	82
City & Suburban Ry. 1st 5s.	80	.....
Georgetown Gas Lt. 1st 5s.	103¼	105
Pot. Elec. Power Cons. 5s.	102½	.....
Pot. Elec. Power gl. and ref. 6s	108	.....
Wash., A. & Mt. Ver. ctf	2	.....
Wash., Balto. & Anap. 1st 5s.	18	22
Wash. Gas Lt. Gold Notes 4½s	99	100
Wash. Gas Light Genl. 5s.	104	105
Wash. Gas Lt. Co., Ser. A 6s.	101½	102¼
Wash. Gas Lt. Co., Ser. B 6s.	104	105½
Wash. Ry. & Elec. Cons. 4s.	86¼	87
MISCELLANEOUS		
Barber & Ross, Inc., 6½s.	82	.....
Chevy Chase Club, 1st 5½s.	100	.....
Col. Country Club 1st. 5½s.	100	100½
Dist. of Col. Paper Mfg. 1st 6s	50	70
Wash. Consolidated Title 6s		100
Wash. Market Cold Stge.	94	100
STOCKS. PUBLIC UTILITIES.		
Amn. Tel. & Tel	196⅞	.....
Capital Traction	36⅛	37½
Washington Gas	125	132
Nor. & Wash. Steamboat.	190	235
Potomac Elec. Power pfd. 6s	110½	113
*Potomac Elec. Power pfd. 5½	108	110
Wash. Ry. & Elec. com.	450	.....
Wash. Ry. & Elec. Co. pfd.	98	98¼
NATIONAL BANKS.		
Capital	224	250
Columbia	390	.....
Commercial (stamped)	219	235
District	207	230
Fed.-American Natl. Bk. & Tr.	50	55
Liberty	190	200
Lincoln	400	440
Metropolitan	310	350
Riggs	425	465
Second	171	210
Washington	225	245
TRUST COMPANIES.		
Amer. Security & Trust	348	360
Continental Trust	118	130
Natl. Savings & Trust	440	475
Princes Georges Bk. & Tr.	28	30
Union Trust	210	215
Wash. Loan & Trust	435	460
SAVINGS BANKS.		
Bank of Bethesda	58	65
Commerce & Savings	325	.....
East Washington	20	35
Potomac Savings (new)	65	75
Sec. Sav. & Commercial	451	500
Seventh Street	290	.....
United States	530	635
Washington Mechanics	50	60
FIRE INSURANCE.		
*American	280	.....
Corcoran	150	.....
Firemen's	30	40
National Union	20	26
TITLE INSURANCE.		
Columbia	8¼	11
Real Estate	140	175
Title & Inv. Co. of Md. Com.	20	30
MISCELLANEOUS.		
Barber & Ross, Inc., Com.	11	13
Col. Sand & Gravel Co. pfd.	99	100
Col. Medical Bldg. Corp.	85	.....
District Natl. Securities pfd.	68	75
Emerson's Bromo-Seltzer (a)	30	33
Federal Storage Co. pfd.	110	130
Federal-American Co. com.	23	26
Federal-American Co. pfd.	96	101
Lanston Monotype	104	106
Merch. Tfr. & Storage com.	95	100
Merch. Tfr. & Storage pfd.	85	100
*Mergenthaler Linotype	86⅛	88
Natl. Mtge. & Inv. Co. pfd.	4⅞	5⅛
Peoples Drug Stores pfd.	99	101
Real Est. Mtge. & Guar. pfd.	6½	7
Security Storage	104	113
Terminal Ref. & Wh'g Corp.	44	55
The Carpel Corporation	21½	23
Wash. Mech. Mtge. Co. com.	8½	.....
Wash. Medical Bldg. Corp.	85	.....
Woodward & Lothrop fd.	107	112

*Ex dividend.

NEW YORK CURB MARKET TRANSACTIONS

Sales in hundreds.		High	Low	Close
	A			
10	Aero Underwrit	10	9	10
23	Affil Prod (1.60)	19⅜	18½	19⅜
1	Agfa Ansco	9½	9½	9½
4	Ainsworth	11	10¾	10¾
2	Air Invest war	⅝	⅝	⅝
25	Al Pow 6% pf(6)AS	102	102	102
1	Allegheny Gas	2¾	2¾	2¾
2	Allied Aviation	½	½	½
130	Alum Co Am AS	162½	159⅛	162½
3	Alum Co Am pf(6)	109	109	109
2	Alum Ltd pf (6)	92½	92½	92½
3	Am Austin Car	1⅛	1	1
3	Am Br Bov Fd	4¼	4⅛	4⅛
175	Am Cigar AS	65⅞	65¼	65¼
2	Am Cit P&L A (3r)	38⅜	38⅜	38⅜
16	A C P&LB (10%f)	9½	9⅛	9⅛
12	Am Com P A(10%f)	16½	15¾	16
60	Am Cyan B	11⅛	10⅝	10⅝
2	Am Dept St	1⅝	1⅝	1⅝
4	Am Equities	6⅞	6⅝	6⅝
51	Am &Fgn Pow war	25¼	23¾	24½
1	Am Founders	5	5	5
30	Am Gas & El (1a)	80⅞	78¼	78¼
6	Am Invest B	7⅛	7⅛	7⅛
14	Am L & T (2½)	52	51	52
26	Am Maracaibo	1	⅞	⅞
3	Am Nat Gas	5	4⅞	5
473	Am Sup Pow (.40)	16½	15⅞	16⅛
1	Am Sup P 1st pf(6)	94½	94½	94½
6	Am Ut & Gen B vtc	3⅞	3¾	3⅞
4	Am Yvette	2	2	2
20	Anglo Chi C Nit	13	13	13
167	Appalach Gas	7½	7¼	7⅜
6	Ark Nat Gas	6⅛	5⅞	5⅞
29	Ark Nat Gas A	6	5¾	5⅞
1	Art Metals (.15)	7¼	7¼	7¼
1	Asso E Ind Ltd(.30)	5⅛	5⅛	5⅛
3	Asso Gas & El	22⅛	22⅛	22⅛
30	As G&El pf (5)(AS	89	88	89
26	As G & El A (2r)	22⅛	21⅜	22
10	Asso G & E war	¾		¾
1	Asso G & E deb rts	3⅜	3⅜	3⅜
12	Asso Ray pf (6)	57⅛	56½	57⅛
1	Atl Lobos	¼	¼	¼
2	Atl Sec Corp	12	12	12
1	Atlas Ply (2)	12	12	12
4	Atlas Util	6	5⅞	6
3	Autom Vot Mach	6¾	6¾	6¾
12	Aut V M cv pr pf	15⅝	15¼	15½
	B			
1	Bahia Corp pf	1¾	1¾	1¾
25	Baum'n(L) pf (7)AS	71¼	71¼	71¼
25	Bell Tel Can(8) AS	148	148	148
25	Bigelow S Carpet AS	25½	25½	25½
15	Blue Ridge	5⅜	5⅛	5⅜
8	Blue R cvt pf (3r)	37⅝	37⅜	37⅝
3	Bourjois (¼e)	10¾	10¾	10¾
8	Braz Tr & Lt (8%f)	26⅛	25½	26⅛
2	Brillo Mfg (60)	6⅞	6¾	6⅞
4	BrAm T B(1.178)XD	20	20	20
25	Br Col Pow A AS	40	40	40
1	Buf. N&E P p(1.60)	26⅜	26⅜	26⅜
2	Bulova W pf (3½)	28⅜	27	27
1	Burco cv pf (3)	37	37	37
	C			
2	Cable R Tube vtc	1¾	1¾	1¾
98	Can Marc Wireless	4	3⅜	3¾
88	Carib Syn	2¼	1⅞	2¼
1	Carrier Corp	24	24	24
3	Cen H G&E vtc(.80)	21¾	21	21
24	Cent P S A (1/10f)	18	17½	18
2	Cent Pub Ser Del	17¾	16	17¾
41	Cen Sts El (10%f)	11½	11⅛	11½
1	Cen St El pf xw(6)	66½	66½	66½
3	Centrif Pipe (.60)	7⅝	7¼	7¼
3	Chain Str St	11	11	11
12	Ch Pr Al nv (1)	16¼	16	16
188	Cities Ser (.30a)	18⅝	18¼	18½
1	Cities Serv pf (6)	83½	83½	83½
1	Cit Ser B pf (.60)	7½	7½	7½
2	Clev Tract (.80)	9⅜	9¼	9⅜
4	Claude Neon Lts	8⅞	8⅝	8⅞
5	Colomb Syn	⅛	¼	⅛
9	Colon Oil	2⅞	2⅝	2⅞
1	Colum Oil & G vtc	6	6	6
1	Colum Pic vtc(1½a)	20	20	20
10	Comwlth Ed (8) AS	249	249	249
33	Comwlth & So war	2⅜	2¼	2⅜
37	Comm W Serv(6%f)	11¾	11⅜	11¾
34	Comstock Tun	¾	⅝	¾
1	Cons Cop Min	3⅛	3⅛	3⅛
3	Cons Dairy	4½	4	4⅛
2	Con G&E Balt(3.60)	95	95	95
4	Cons Laundries (1)	14½	14⅛	14½
375	Cont Shrs cvt pf AS	43	41¼	41¼
25	Cont Shrs pf B AS	43	43	43
1	Copeland A	5¼	5¼	5¼
105	Cord Corp	10⅝	9⅝	10⅛
2	Corp Sec Chi (6%f)	20	20	20
3	Corroon & Rey	6½	5½	6½
1	Cosden Oil	2⅝	2⅝	2⅝
3	Creole Pet	3¼	3¼	3¼
4	Cresson Gold (.04)	½		½
4	Crocker & Wheel	11¾	11⅝	11⅝
6	Crown Cent Pet	½	½	½
10	Cuban Cane war	⅛	⅛	⅛
15	Curtiss Wright war	⅝	⅝	⅝
1	Cusi Mex Min	⅝	⅝	⅝
	D			
18	Dayton Airpl	1¾	1⅝	1¾
19	Deere & Co (1.20)	39	36⅝	39
105	De Forest	6⅝	6⅛	6½
10	Detroit Aircraft	3¼	3⅛	3¼
4	Doehler Die-Cast	7¾	7½	7¾
1	Douglas Airc (1¼g)	18¼	18¼	18¼
4	Dresser Mfg B (2)	25½	25	25
50	Duke Power (5) AS	141¼	141	141¼
3	Duquesne Gas	6	5½	5¾
230	Durant Mot	3	2⅝	2⅞
2	Duval Tex Sul	2⅝	2½	2½
	E			
5	East Gas & Fuel	22	21⅞	22
20	East Sts Pow B (1)	18¾	18¼	18⅜
3	Eisler Elec	4	4	4
795	El Bond & S (6%f)	55⅞	53¾	54¾
2	El Bond & S pf (6)	106⅞	106¾	106¾
5	El Pow Asso (1)	20¾	19½	20
28	El Pow Asso A (1)	19⅝	19⅛	19½
3	El P & L opt war	31¾	31⅛	31⅜
12	Electric Share (6%f)	16	15	16
1	Emp Pub Serv A	3¾	3¾	3¾
2	Emp Steel	2	1⅞	1⅞
1	Eng Gold Mines	[illegible]	[illegible]	[illegible]
7	Europe El A (.60)	2	1⅞	1⅞
29	Evans Wallo Lead	2⅞	2½	2⅞
	F			
7	Fairchild Avia A	3	2¾	3
2	Falcon Lead	⅛	⅛	⅛
4	Fandango	⅛	⅛	⅛
1	Fed Bak Shops	4⅛	4⅛	4⅛
1	Fiat rcts (1¼)	13⅞	13⅞	13⅞
10	Ford M C A (1.20)	27	26⅞	27
10	Ford M Fra (.28e)	10⅜	10⅜	10⅜
77	Ford M Ltd(.37½e)	17⅛	16⅝	16¾
2	Foundation Fgn A	4⅞	4⅞	4⅞
7	Fox Theater A	5¼	5⅛	5¼
	G			
28	Gen Alloys	9⅛	8	8½
13	Gen Aviation Corp	10¾	10⅜	10⅝
3	Gen Bak	½	½	½
1	Gen Bak pf cod	29¼	29¼	29¼
450	G G&E cvpfB(6)AS	70	69⅝	70
30	Gen E Ltdrct(.70e)	11	11	11
7	Gen Bak N Y	18⅜	18	18⅜
3	Gen Bak pf (3)	29⅝	29¼	29⅝
2	Gen Ldy Mach	½	½	½
23	Gen Th Eq cv pf(3)	29½	28	29
1	Glen Alden Coal (8)	50	50	50
3	Globe Underwrit	8½	8½	8½
4	Gold Seal Elec	1½	1¼	1¼
66	Goldman Sachs	9⅛	8⅞	8⅞
1	Gotham Knitbac	⅜	⅜	⅜
1	Grafmap rcts (.20e)	9¾	9¾	9¾
20	Gt At&Pac nv (6)	215	215	215
40	Gt A&P 1stpf(7)AS	120	118¾	118¾
1	Guardian Inves	1¾	1¾	1¾
8	Gulf Oil Cp Pa(1½)	68½	67	67⅛
	H			
5	Harman Tob	¾	¾	¾
1	Haseltine (2)	21⅛	21⅛	21⅛
1	H Walk G & W(1)	8⅛	8	8
6	Hud Bay M & S	5⅜	5¼	5¼
9	Humble Oil (2) XD	62⅛	61	61½
	I			
14	Imp Oil Can (½)	16⅞	16¾	16⅞
2	Imp Tob Brit (.89g)	21¼	21¼	21¼
1	Ind Ter Ill A	16⅜	16⅜	16⅜
3	Insul Util (6%f)	45	44⅝	45
1	Insur Sec (.70)	8¾	8¾	8¾
2	Intercoast Tr (1)	7¾	7¾	7¾
7	Intercon Petrol	½	⅜	⅜
12	Internat Pet (1)	14⅛	14	14⅛
2	Inter Sup P (1.10g)	27½	26½	27½
13	Inter Util B	10	9¾	10
2	Inter Util war	3¾	3¾	3¾
4	Interstate Equit	3⅝	3⅜	3⅝
1	Inters Eq cv pf(3)	32⅛	32⅛	32⅛
7	Irving Air Ch (1)	10	9½	9½
4	Ital Superpow A	4¼	3⅞	4
	J			
11	Jonas Naumburg	1½	⅞	1¼
	K			
2	Klein (D E) Co (1)	12½	12½	12½
2	Klein Hy ptc pf	2	2	2
75	Kop G&C pf (6)AS	101	101	101
	L			
1	Lacka Sec (1k)	33	33	33
7	Lehigh C & N(1.20)	25⅞	25	25½
1	Leonard Oil	⅛	⅛	⅛
1	Lib. McN & Lib	11¾	11¾	11¾
39	Loew's war	1½	1⅛	1¼
4	Loew's deb rts	18¾	17½	17¾
2	Lone Star Gas (1a)	24	23⅞	24
20	Long Is Lt pf(7)AS	112	111	111
2	Louis L & E	1¾	1¾	1¾
	M			
1	Magdalena Syn	⅛	⅛	⅛
1	Man Bowman A	3⅜	3⅜	3⅜
2	Mass Util Asso	4⅝	4⅝	4⅝
22	Mavis Bott	1¼	1⅛	1⅛
27	Mead Johnson(3½g)	105½	101	104
3	Memph N Gas (.60)	11¼	11¼	11¼
1	Metal & Min (1.20)	⅞	⅞	⅞
1	Mid St Pet B vtc	1½	1½	1½
1	Mid Royal cv pf (2)	16½	16½	16½
5	Mid W St Util (1⅝)	23⅞	23	23⅞
14	Mid W Util (8%f)	24⅞	23¾	24
2	Mid W U pf xw (6)	101	100⅛	101
2	Midl'd N G A(1.20r)	1½	1½	1½
1	Midvale Co (4)	60	60	60
60	Minn H reg pf(6)AS	82½	82	82
23	Mo Kans P L(10%f)	8	7⅞	7⅞
13	Mo Kans P L B vtc	½	⅜	½
10	Moore Cp A pf(7)AS	104	104	104
3	Mount'n Prod (1.60)	5½	5½	5½
	N			
3	National Am Co	4	4	4
3	Nat Avia	8	7¾	8
3	Nat Bond & S(¼k)	36	35½	35½
2	Nat Fam Stores	3⅝	3½	3⅛
18	Nat Fuel & Gas (1)	24	22⅝	24
12	Nat Investors	7¼	6¾	6⅞
1	Nat P&L 6% pf (6)	101½	101½	101½
1	Nat P Serv A (1.60)	20	20	20
240	Nat Rub Mach AS	5½	5⅛	5⅛
12	Nat S T Sec A(½a)	17	16⅝	17
3	Nat Sug Ref NJ (2)	34	33½	33½
2	Nat Un Rad	4¼	4	4
1	Nauheim Phar pf	2¼	2¼	2¼
100	Neisner pf (7) AS	78	72	72
2	New Bradford (.40)	1⅝	1⅝	1⅝
10	New Eng P (2) AS	74	74	74
100	New Eng P pf(6)AS	85	84¾	84¾
1	Newmont Min (6)	54	54	54
1	N Y Hamburg (2½)	29	29	29
1	N Y H Rosar (1¼g)	11	11	11
25	N Y P&L6%pf(6)AS	101¾	101¾	101¾
25	NYT 6½%p(6½)AS	118	118	118
1	N Y Transit (1)	10⅝	10⅝	10⅝
94	Niag Hud pow (.40)	13⅞	13½	13⅝
3	Niag Hud P A war	2⅝	2⅝	2⅝
1	Niag Hud P B war	7⅛	7⅛	7⅛
8	Niag SharesMd(.40)	9	9	9
1	Nipissing Mines(.30)	1½	1½	1½
11	Noranda Mines	17¾	17½	17¾
9	Nor Am Avia A war	1¾	1½	1½
3	Nordon Corp Ltd	⅛	⅛	⅛
1	Nor Am Util Sec	3½	3½	3½
3	Nor European Oil	1⅛	1⅛	1⅛
1	Northam War pf(3)	40	40	40
6	North Sts P A (8)	137½	137	137½
1	Novadel Agen(4¼g)	48	48	48
	O			
1	Ohio Cop	½	½	½
1	Outboard Motor A	5⅞	5⅞	5⅞
3	Outboard Motor B	3	3	3
3	Overseas Sec	5¾	5⅝	5¾
	P			
1	Pac G & E 1 pf(1½)	27⅜	27⅜	27⅜
1	Pac Pub Ser (1.30r)	26½	26½	26½
2	Pac West Oil	11½	11½	11½
13	Pandem Oil	⅜	⅜	⅜
1	Pantepec Oil	1¾	1¾	1¾
38	Pennroad Cp (.20)	7½	7⅜	7½
20	Pet Milk pf (7)	93	93	93
25	Pa P&L 6% p(6)AS	104¾	104¾	104¾
3	Pa Wat & Pow (3)	68¼	68⅛	68⅛
4	Peo Lt Pow A (2.40)	23¾	23½	23½
6	Phoenix Sec Corp	1⅞	1¾	1¾
1	Pied Hydro El Bdrts	⅜	⅜	⅜
4	Pie Bak of Am A(2)	37¼	35⅝	37¼
6	Pilot Radio A	9¾	9½	9⅝
32	Pitney Bowes (.20)	7⅛	6⅛	6½
150	Pitt L Erie Ry(5)AS	108½	108½	108½
3	Plymouth Oil (2)	17	16⅝	16⅝
1	Polymet Mfg	4¾	4¾	4¾
1	Powdrell & Alex (2)	25¼	25¼	25¼
1	Pratt & Lam (4)	39⅛	39½	39½
1	Premier Gold (.12)	¾	¾	¾
1	Prentice HallPcv(3)	21	21	21
2	Prod Roy	2¼	2⅛	2⅛
2	Prudential Invest	12½	12½	12½
13	Pub Util Hold	7½	7⅜	7½
4	Pub Util Hold war	1	1	1
1	Pub Ut Hold xw	6½	6½	6½
10	Pug Sd P6%pf(6)AS	99½	99½	99½
10	Pug Sd P 5%(5)AS	85½	85½	85½
	Q			
2	Q R S De Vry	2¾	2⅝	2⅝
25	Quebec Pow(2½)AS	42½	42½	42½
	R			
3	Rainbow L Prod B	1⅜	1¼	1¼
450	Reliance Man AS	6¾	6	6½
1	Reybarn, Inc	3½	3½	3½
1	Reynolds Invest	1¼	1¼	1¼
1	Richmond R cv pf	4¼	4¼	4¼
50	Roch G&E 6% D pAS	100	100	100
3	Roosevelt Field	2¾	2½	2¾
2	Rossia Intl	4⅜	4¼	4⅜
1	Ryerson & Son (2)	25	25	25
	S			
27	St Anthony Gold	⅛	⅛	⅛
68	St Regis Pap (1)	19	18¼	18½
6	Salt-Creek Pr (2)	6¾	6½	6½
11	Saxet Co	9	8⅜	9½
4	Schul Un 5c-$1 St.	⅜	¼	¼
2	Seaboard Util (½)	5	5	5
2	Sec Corp Gen (40)	28⅛	28⅛	28⅛
3	Segal Lock (½)	5⅛	5⅛	5⅛
21	Selected Indust	4½	4⅜	4⅜
2	Sel Ind (full p st)	70	70	70
10	Select Ind pr pf	69¼	68	69¼
1	Selby Shoe (1.40)	15⅛	15⅛	15⅛
10	Sentry Saf Control	2	1⅞	2
1	Shattuck Denn	5	5	5
1	Shaw W & P (2½)	56	56	56
6	Shenandoah	7⅛	6¾	7⅛
8	Shenandoah pf (3r)	35¼	34½	35¼
10	Singer M (12½g)AS	338	338	338
1	So Cal Ed B p(1½)	27	27	27
1	S Cal EdC p(1.37½)	25⅜	25⅜	25⅜
6	Southern Corp	4¼	4¼	4¼
1	South Nat Gas	7½	7½	7½
1	So Penn Oil (1)	19⅝	19⅝	19⅝
1	South Pipe (2)	12¼	12¼	12¼
50	S W Bell T pf(7)AS	120½	120½	120½
6	Southwest Gas Ut	4¾	4⅛	4¾
50	Stan Inv cum pf AS	55	55	55
50	Stand Oil Ind (2)	33⅞	33⅛	33¾
3	Stand Oil Ky (1.60)	23⅝	23⅜	23⅝
10	SO Oh n pf(5)ASUR	104	104	104
7	Stand Pow & Lt (2)	45	44	45
3	Starrett Corp	9⅞	9½	9½
8	Starrett pf (3)	23¼	21⅞	22
1	Stein Cosmetics	5⅞	5⅞	5⅞
22	Strauss (Nathan)	9⅝	9¼	9⅝
6	Strauss Roth	2¼	2	2¼
2	Strom Carl (1¼g)	17	17	17
7	Stutz Mot Am	24½	24	24
16	Sunray Oil (5%f)	4⅛	4	4⅛
4	Swift & Co (2)	29⅞	29⅜	29⅞
3	Syrac Wash Mch B	7⅛	7	7⅛
	T			
4	Technicolor Inc	10⅝	10½	10½
3	Teck H Gold (.60)	7	6⅞	7
1	Texon Oil & Ld (1)	11⅜	11⅜	11⅜
1	Todd Shipyards (4)	49⅝	49⅝	49⅝
6	Transcont Air Tr	6⅛	6	6
241	Trans Lux D Pic A	10⅜	9⅛	10
3	Tri Cont Corp war	4⅝	4	4⅝
10	Tubize Chat B	10	9⅝	9⅝
	U			
14	Ungerleider Fin	29½	29⅛	29¼
2	Un NG C (1.45g)XD	15	14¾	14¾
1	Union Oil Asso (2)	21½	21½	21½
6	Union Tobacco	¼	¼	¼
6	Un Chem ptc pf (3)	25½	24¼	25½
21	United Corp war	11⅛	10⅝	10⅞
1	United Dry Dock	2⅞	2⅞	2⅞
1	United El Serv rt	¼	¼	¼
98	United Founders	9⅝	9⅛	9½
146	United Gas	10⅝	10⅜	10⅝
6	United Gas war	3⅞	3⅜	3⅜
1	United Gas pf (7)	92⅝	92⅝	92⅝
90	Un Lt & Pow A (1)	31⅝	30⅝	31¼
1	U S & Int Sec	2⅜	2⅜	2⅜
1	U S & Int Sec pf	51	51	51
29	U S Elec Pow	7¼	6⅞	7⅛
1	U S Elec Pow war	2½	2½	2½
5	U S Foil B (½)	7⅝	7½	7⅝
5	United Stores vtc	2½	2¼	2¼
8	Unit Verde Ext (2)	11¼	11	11¼
4	Utility Equities	7⅝	7½	7⅝
1	Ut P & Lt(1.02⅝rg)	13½	13⅜	13½
3	Utility & Indus	9	8¾	9
	V			
21	Vacuum Oil (4)	63½	62½	63¼
10	Van Camp Packing	5	4¾	4¾
7	Venezuelan Pet	1⅛	1	1
4	Vick Finance (.40)	102¾	102½	102¾
	W			
28	Walgreen war	98⅞	98½	98⅞
1	Wayne Pump	5⅝	5⅝	5⅝
26	West Mass Co (2¾)	71¾	71	71
10	West Md pf AS	81	81	81
4	White Sew M d rts	¾	½	½
8	Williams R C(1.40)	90	89¾	89¾
2	Wil-Low Cafet	4¼	4	4
3	Wil-Low Cefet pf	20½	20¼	20½
1	Wilson Jones (1½)	22	22	22
	Z			
1	Zonite Prod (1)	11¾	11¾	11¾

Sales in lots of $1,000.		High	Low	Close
	DOMESTIC BONDS. A			
14	Ala Pow 4½s. 1967	99	98¾	98¾
4	Ala Pow 5s. 1956	102¾	102½	102¾
11	Alumin Co 5s. 1952	104½	104½	104½
8	Alumin Ltd 5s. 1948	100¼	100¼	100¼
6	Am Commonwealth Pow 6s. 1940	78½	77⅞	78½
16	Am G & E 5s. 2028	98⅞	98½	98⅞
2	Am G & Pow 6s. 1939	87½	86	87½
2	Am Pow & Lt 6s. 2016	106	105⅞	105⅞
1	Am Roll M 4½s. 1933	97¾	97¾	97¾
8	Am Solv 6½s. 1936. xw	55	55	55
22	Appalach Gas 6s. 1945	86¾	86¼	86¾
41	Appalach Gas 6s. 1945. B	71¾	71	71½
15	Appalach Pow 5s. 1956	102	101½	102
11	Ark Pow & Lgt 5s. 1956	97¾	97¼	97¼
3	Asso Dye & Print 6s. 1938. ww	20¼	20	20
9	Asso Elec 4½s. 1953	90	89¾	90
6	Asso G & E 5½s. 1938. inv ctf	73⅞	73½	73½
19	Asso G & E 5s. 1950	80	79½	80
7	Asso G & E 5½s. 1977	91⅜	91⅜	91⅜
29	Asso G & E 5s. 1968	79⅜	79½	79⅜
4	Asso G & E 4½s. 1948. ww	80½	80¼	80¼
20	Asso G & E 4½s. 1949. C	69½	69	69½
3	Asso Hardware 6½s. 1933	45	45	45
30	Asso Rayon 5s. 1950	58	57½	58
15	Asso Tel Util 5½s. 1944. C	89¼	89	89
	B			
5	Bell Tel Can 5s. 1955. A	104¾	104¾	104¾
18	Bell Tel Can 5s. 1957. B	105¼	104½	105¼
5	Bell Tel Can 5s. 1960. C	104¾	104¾	104¾
1	Boston & Maine 6s. m. 1933	102½	102½	102½
	C			
48	Can Nat Ry Equip 4½s. 1956	99½	99⅛	99¼
1	Caro P & L 5s. 1956	102¾	102¾	102¾
17	Caterpil Tract 5s. 1935	100½	100⅛	100⅜
13	Cent St El 5½s. 1954	71½	71	71
7	Cent St El 5s. 1948	66½	66	66
20	Cent St P & L 5½s. 1953	80¾	80	80⅝
10	Cent Ill El & Gas 5s. 1951	94½	94½	94½
5	Cent P & L 5s. 1956	94¾	94⅜	94¾
20	Chic Dist El 4½s. 1970. A	92¼	92⅛	92¼
1	Chic Ry cod 5s. 1927	67	67	67
9	Cigar Strs Real 5½s. 1949. A	71	69	69
2	Cities Service 5s. 1966	75	75	75
191	Cities Service 5s. 1950	78¾	78⅛	78¾
1	Cities Service Gas 5½s. 1942	79⅞	79⅞	79⅞
2	Cities Service G Pipe 6s. 1943	87⅞	87½	87½
7	Cities Service Pow 5½s. 1952	83	82⅞	82⅞
16	Col Gas & El 5s. 1961	97¾	97⅝	97¾
4	Com Larabee 6s. 1941	35	35	35
7	Commonwealth Ed 4½s. 1957. D	102	102	102
5	Commonwealth Ed 4½s. 1960. E	101¼	101¼	101¼
5	Cons Gas Util 6½s. A. 1943. ww	74¼	72¾	74
16	Cons Gas Util 6s. A. 1943	78	76	78
54	Consum Pow 4½s. 1958	101¾	101½	101¾
18	Cont Gas & El 5s. 1958. A	84½	84¼	84⅜
1	Crane Co 5s. 1940	101¾	101¾	101¾
11	Crucible Steel 5s. 1940	100½	100¼	100½
1	Cudahy Pack 5½s. 1937	99¾	99¾	99¾
	D			
1	Denv & Salt Lake 6s. 1960	67	67	67
3	Detroit C Gas 6s. 1947. A	107¼	107¼	107¼
18	Detroit C Gas 5s. 1950. B	102⅜	101⅛	102⅜
5	Det Int Bridge 6½s. 1952	19¼	19¼	19¼
3	Dixie Gulf Gas 6½s. 1937. A. ww	95	95	95
11	Duquesne Gas 5s. 1945	57	56	56
	E			
37	East Util Inv 5s. 1954. A	62¾	61½	61½
15	Ed Elec Ill 4s. 1932	101	100⅞	101
3	El Paso Nat Gas 6½s. 1943. ww	106	106	106
1	El Paso Nat Gas 6½s. 1938	106	106	106
15	Elec Pow & Lt 5s. 2030	87½	87⅛	87½
25	Empire O & R 5½s. 1942	78	77½	77½
	F			
21	Fla Pow & Lt 5s. 1954	87⅝	87⅛	87¼
	G			
30	Gatineau Pow 5s. 1956	94⅛	93⅞	93⅞
10	Gatineau Pow 6s. 1941. B	92½	92½	92½
1	Gen. Vend 6s. 1937. ww	12	12	12
5	Geo & Fla 6s. 1946. A	10	10	10
30	Geo Pow 5s. 1967	100⅞	100⅝	100⅝
77	Gillette 5s. 1940	88¼	88	88⅛
9	Glidden Co 5½s. 1935	90	90	90
2	Gobel (A) 6½s. 1935 A	76	76	76
1	Ground Gripper 6s. 1944	25	25	25
1	Grand Trunk 6½s. 1936	108	108	108
3	Guardian Inv 5s. 1948. A.ww	56	56	56
3	Gulf Oil Pa 5s. 1947	103⅞	103⅞	103⅞
2	Gulf Oil Pa 5s. 1937	102½	102½	102½
15	Gulf St Ut 5s. 1956. A	100¾	100¼	100¾
	H			
1	Hood Rubber 7s. 1936	78⅛	78⅛	78⅛
2	Hood Rubber 5½s. 1936	69½	69	69
12	Hudson Bay 6s. 1935	85⅞	85¼	85¼
11	Hygrade Foods 6s. 1949. A	41	40	40
	I			
7	Ill Pow & Lgt 5½s. 1957	93½	92½	93½
13	Ill Pow & L 5½s. 1954. B	102½	102½	102½
1	Independent Oil 6s. 1939	95	95	95
16	Indianapolis P & L 5s. 1957. A	102¼	101½	102¼
10	Insull Util Inv 6s. 1940. B	91⅜	90¾	91
1	Interl Pow Sec 7s. 1957. E	97¼	97¼	97¼
6	Int Salt 5s. 1951	81½	81½	81½
26	Int Match 5s. 1941	96¼	96	96
1	Inters Pow 6s. 1952	75	75	75
1	Inters Pow 5s. 1957	83	82¾	83
2	Inters Pub S 4½s. 1958	91½	91½	91½
32	Iowa Neb Lt & P 5s. 1957	94⅞	94½	94½
4	Iowa Pub S 5s. 1957	94½	94	94
	J			
1	Jersey Cent P & L 5½s. 1945. A	103	103	103
	K			
4	Kans Pow 5s. 1947	95	94½	95
20	Kop Gas & Co 5½s. 1920	103	102⅞	103
5	Kop Gas & C 5s. 1947	100½	100¼	100⅜
	L			
14	Lehigh C & N 4½s. 1954. C	100	99¾	100
14	Lehigh P S 6s. 2026. A	103¼	103	103¼
6	Libby McN & L 5s. 1942	94¼	94	94¼
2	Long Island Lt 6s. 1945	104¾	104½	104½
1	Louis P & L 5s. 1957	98	98	98
6	Louis P & L 5s. 1957. new	98¼	98¼	98¼
	M			
6	Mass Gas 5½s. 1946	104¾	104¾	104¾
9	Mass Gas 5s. 1955	100½	100⅜	100½
1	McCord Rad 6s. 1943. ww	55	55	55
2	Mid West Util 5s. 1933	98	98	98
1	Mid West Util 5s. 1935	95¼	95¼	95¼
21	Milw El Ry & Lt 5s. 1971	101	101	101
3	Milw Gas & El 4½s. 1967	103	102⅞	103
11	Miss Riv Fuel 6s. 1944. ww	105⅛	105⅛	105⅛
1	Miss River Fuel 6s. 1944. xw	95	95	95
11	Miss Power & Lt Co 5s. 1957	96¼	96	96
	N			
1	Nat Pow & Lt 6s. 2026. A	105	105	105
1	Nat Pow & Lt 5s. 2030. B	90	90	90
2	Nat Pub Serv 5s. 1978	73½	73½	73½
1	Nat Food 6s. A. 1944	67	67	67
7	Neisner Bros 6s. 1948	72½	70	70
5	Nevada Calif El 5s. 1956	92	92	92
7	New Eng G & E 5s. 1950	89¾	89½	89¾
4	New Eng Gas & El 5s. 1948	90⅜	90⅛	90⅜
2	New Eng Gas & El 5s. 1947	90⅞	90½	90⅞
5	N Y Foreign 5½s. 1948. ww	82	82	82
22	N Y Pow & Lt 4½s. 1967	96⅛	96⅛	96⅛
20	Niag Falls Power 6s. 1950	106½	105¾	106½
1	Nor Ind Pub Serv 5s. 1966. C	103¼	103¼	103¼
22	Nor Ind Pub Serv 4½s. 1970. E	94¼	93⅝	94¼
4	Nor Ind Pub Ser 5s. 1969	103	102¾	103
3	Nor Oh Pow & Lt 5½s. 1951	102¾	102¾	102¾
10	Nor Ohio Tract & Lt 5s. 1956	97¼	97¼	97¼
5	Nor State Pow 6½s. 1933	102⅞	102⅞	102⅞
1	Nor State Pow 5½s. 1940	100¾	100¾	100¾
5	Nor State Pow 5½s. 1950. B	104	104	104
1	Nor State Pow 6s. 1948. A	105¼	105¼	105¼
	O			
25	Ohio Edison 5s. 1960	101½	101¼	101½
24	Ohio Power 4½s. 1956. D	98⅜	97¾	98⅜
1	Oklahoma G & E 5s. 1950	101⅜	101⅜	101⅜
9	Oswego Riv Pow 6s. 1931	100⅝	100½	100⅝
	P			
7	Pac Gas & El 4½s. 1957. E	98¼	98	98
50	Pac G & E 4½s. 1960. F	98	97¾	98
5	Pac G & E 6s. B. 1941	111	111	111
3	Pac G & E 5½s. 1952. C	106⅛	[illegible]	106
2	Pac P & Lt 5s. 1955	97⅝	97½	97⅝
10	Penn Cen P & Lt 4½s. 1977	94⅛	94	94⅛
4	Penn Dk & Ware 6s. 1949	80	80	80
3	Penn Ohio Edison 5½s. 1959. B	99⅜	99	99⅜
2	Penn Ohio P & Lt 5½s. 1954. A	103⅜	103⅛	103⅛
2	Penn Pow & Lt 5s. 1952. B	103⅜	103⅜	103⅜
1	Penn P & Lt 5s. 1953. D	103⅜	103⅜	103⅜
5	Penn Tel Corp 5s. 1960. C	100⅝	100½	100½
14	People Lt & P 5s. 1979. ww	70¼	69½	70
6	Phila. Balt & Wash 4½s. 1977. C	102¾	102½	102½
10	Pere Marquette 4½s. C. 1980. new	99½	99½	99½
11	Phila El Pow 5½s. 1972	106⅛	106⅛	106⅛
1	Phila El 5½s. 1947	108⅛	108⅛	108⅛
1	Piedmont El 6½s. 1960. A	84	84	84
3	Piedmont Nor Ry 5s. A. 1954	92½	91¼	92½
5	Pitts Coal Co 6s. 1949	96½	96½	96½
1	Pitts Steel 6s. 1948	99	99	99
8	Procter & Gam 4½s. 1947	102¼	102¼	102¼
4	Pub Ser N Ill 4½s. 1980. E	96¼	96⅛	96⅛
4	Pub Ser N Ill 4½s. D. 1978	96	96	96
2	Pub Serv Okla 5s. 1957. D	97½	97½	97½
10	Puget Sound P & Lt 5½s. 1949	100¼	100	100
4	Puget Sd P & Lt 5s. 1950. C	97	96⅝	97
	R			
1	Reliance Mang 5s. 1954. A	80¼	80¼	80¼
22	Roch Cent Power 5s. 1953	73⅞	73½	73½
	S			
10	St L Gas & Coke 6s. 1947	45	44	44
2	San Ant Pub Ser 5s. 1958. B	98	98	98
9	Saxet Corp 6s. 1945. A	81	80¼	81
2	Schulte R E 6s. 1935	60	60	60
2	Scripps 5½s. 1943	89¾	89¾	89¾
7	Shawing W & P 4½s. 1967. A	95⅜	95¾	95⅜
1	Shawing W & P 4½s. 1968. B	96¼	96¼	96¼
2	Shawing W & P 4½s. 1970. D	95⅜	95¾	95⅜
3	Shawsheen 7s. 1931	101⅞	101⅞	101⅞
59	S & P & L 6s. 2025. A. xw	103¾	102¾	103¾
8	South Cal Ed 5s. 1951	104¾	104¼	104¾
5	South Carolina Pow 5s. 1957	92	92	92
2	South Cal Ed 5s. 1952	104½	104½	104½
2	South Cal Gas 5s. 1957	102	102	102
2	South Cal Gas 5½s. 1952. B	102⅞	102⅞	102⅞
3	South Cal Gas 5s. 1937	94	94	94
9	Southern Nat Gas 6s. 1944	82¾	81½	82¼
2	Sou Nat Gas 6s. 1944. xp	74⅞	74	74⅞
1	Southwest G & E 5s. 1957. A	96	96	96
13	Southwest Nat Gas 6s. 1945	71	70½	71
1	Southwest P & L 6s. 2022. A	104	104	104
6	Stand G & E 6s. 1935	101	101	101
22	Stand G & E 6s. 1951	99¾	99	99¾
3	Stand G & E 6s. 1966	99	98⅞	99
1	Stand Inv 5s. 1937. xw	84¾	84¾	84¾
2	Stand P & L 6s. 1957	97¾	97⅜	97¾
10	Sun Oil 5½s. 1939	101¾	101½	101¾
8	Superpower Ill 4½s. 1970	89½	89½	89½
10	Sun Pipe Line 5s. 1940	100	99⅞	100
4	Swift & Co 5s. 1940	101⅜	101¼	101⅜
3	Swift & Co 5s. 1944	103¼	103¼	103¼
	T			
2	Tenn El Pow 5s. 1956. new	101½	101½	101½
1	Tenn Pow 5s. 1962	101¼	101¼	101¼
1	Tex City Gas 5s. 1948	69	69	69
14	Tex El Serv 5s. 1960	97¾	97⅜	97⅝
2	Tex Gas Util 6s. 1945	78½	78	78
2	Tex P & Lt 5s. 1956	100¾	100¾	100¾
2	Tri Util 5s. 1979	61	61	61
	U			
4	Ulen & Co 6s. 1944	77	77	77
8	Union Gulf Corp 5s. 1950	102¼	102	102
2	United Am Inv 5s. 1948. A	84½	84	84½
4	Un Lt & P 6s. 1975	94	93¾	94
6	Union Lt & P 5½s. 1959	97	97	97
22	Un Lgt & Ry 5½s. 1952	88⅜	87½	88⅜
1	Un Lgt & Ry 5s. 1932	101	101	101
2	Unit Pub S 6s. 1942. A	68½	68½	68½
1	U S Rubber 6½s. 1938	70½	70½	70½
2	U S Rubber 6½s. 1940	70	69⅞	70
	V			
8	Van Sweringen 6s. 1935	80	79¾	80
3	Virg Pub Ser 5½s. 1946. A	94	94	94
	W			
1	Waldorf Astoria 7s. 1954	71	71	71
4	Ward Bak 6s. 1937	100½	100½	100½
3	West News Del 6s. 1944	60⅛	60⅛	60⅛
1	West Tex Util 5s. 1957. A	87½	87½	87½
	FOREIGN BONDS. C			
45	Canada 4s. 1960	93⅞	93½	93⅝
1	Cauca Val 7s. 1948	56½	56½	56½
3	Cent Bk Ger 6s. 1952. A	77	77	77
16	Cent Bk Ger 6s. 1951. B	80	78	80
2	Chile Mtge Bk 6s. 1931	98¾	98½	98¾
6	Com Privat Bk 5½s. 1937	84¾	84⅝	84⅝
	D			
2	Danish Con 5½s. 1955	100¾	100¾	100¾
1	Danish Con 5s. 1953	98¼	98¼	98¼
6	Danzig Port 6½s. 1952	75	74	75
	E			
4	Ercole Mar El 6½s. 1953. A. ww	70	70	70
4	Europ Mtge 7s. 1967. C	85	84¼	84¼
	F			
1	Finland R M Bk 6s. 1961	81½	81½	81½
	G			
37	Ger Cons Mun 7s. 1947	89	85	88
12	Ger Cons Mun 6s. 1947	78	75¾	78
5	Gesfuerel 6s. 1953	84½	84	84½
1	Gesfuerel 6s. 1953. xw	84	84	84
	H			
12	Hamburg El 5½s. 1938	84¼	83½	83¾
11	Hung Ital Bk 7½s. 1963. AC	85	84	85
	I			
2	Isarco Hyd El 7s. 1952	86⅞	85½	86⅞
1	Isotta Fras 7s. 1942. xw	76	76	76
62	It Sup Pow 6s. 1963. A. xw	74	72⅞	74
	M			
2	Medellin Col 7s. 1951	71½	70½	70½
	N			
2	Nippon El Pow 6½s. 1953	91⅞	91⅞	91⅞
	P			
1	Prussian El 6s. 1954	74¼	74¼	74¼
	R			
10	Ruhr Gas 6½s. 1953. A	78	77¾	77¾
6	Russ 6½s. ctf. N C. 1919	2¾	2¾	2¾
	S			
1	Saar Basin Con 7s. 1935	99¾	99¾	99¾
1	Santiago Chile 7s. 1949	80	80	80
34	Saxon Pub Wks 5s. 1932	94¾	94¼	94¾
8	Stinnes 7s. 1936. xw	84	83	83
4	Stinnes 7s. 1946. xw	72⅞	72	72
	T			
16	Terni Elec 6½s. 1953	83	82	83
5	Tietz 7½s. 1946. xw	94	93⅛	94
	U			
9	Unit Elec Serv 7s. 1956	90	90	90
2	Unit El Serv 7s. 1956. xw	90½	90	90

Total stock sales today, 594,000 shares; total stock sales year ago, 1,087,300 shares. Total bond sales today, $2,651,000; total bond sales year ago, $3,300,000.

AS—Actual sales. XD—Ex dividend. XR—Ex rights. (a) Plus extra. (b) Plus 10% in stock. (e) Paid last year. (f) Payable in stock. (g) Partly extra. (h) Plus 5% in stock. (k) Paid so far this year. (l) Partly stock. (r) Cash or stock. (ur) Under rule. (wi) When issued. (ww) With warrants. (xw) Without warrants.

CHICAGO STOCKS.

(Reported by W. B. Hibbs & Co.)

	Bid.	Asked.
Yellow Taxi	21½	22½
Thompson	33	33½
Wahl	3	3½
Butler Bros	5⅛	6
National Leather	¾	⅞
Swift	28⅝	30
Swift International	38	38½
Libby McNeil & Libby	11½	12
Midwest Utilities	23¾	24
City Con com		⅛
City Con pfd	4⅛	5
Edison	248	249¼
Public Service $100 par	252	260
Public Service no par	252	257
Quaker com	160½	164
Quaker pfd	116¾	120
Bendix	21⅞	22
Borg Warner	28	28½
Illinois Brick	15½	16
U S Gypsum	42½	43½
Great Lakes Dock & Dredge	26	26½
Associated Apparel Ind		45
Balaban & Katz	62	75
Cons com	3¼	4
Cons pfd		38
Electric Household	26½	27½
McCord	15	

CAR LOADINGS.

(Associated Press.)

Revenue freight loadings for the week ended February 21 were announced yesterday by the American Railway Association as totaling 713,938 cars.

This was a decrease of 6,751 below the preceding week and 113,622 below the corresponding period a year ago.

Miscellaneous freight loadings totaled 251,679 cars, a decrease of 57,734; merchandise, 215,470; decrease, 3,960; coal, 136,112; decrease, 20,672; forest products, 33,840; decrease, 22,380; ore, 5,134; decrease, 3,777; coke, 8,650; decrease, 2,997; grain and grain products, 40,866; decrease, 1,862, and live stock, 22,187; decrease, 1,020.

NEW YORK COTTON.

New York, March 3 (A.P.).—An early advance in cotton promoted by relatively firm Liverpool cables and expectations of an early lifting of the Indian boycott on cotton goods was followed by reactions today. May sold up to 11.39 on the early demand but offerings increased at this price and the market sagged off to 11.29 for that position under realizing combined with some local and Southern selling. There was no aggressive pressure, however, and closing prices showed rallies from the lowest on a renewal of trade buying and covering. May closed at 11.33, with the general market closing barely steady at a net decline of 1 point on March but generally 2 to 7 points net higher.

The opening was steady, 2 points lower to 2 points higher, with March relatively easy under some liquidation which may have been promoted by the circulation of notices estimated at about 7,700 bales. There was buying of later deliveries on the relatively firm cables and the encouraging news from India and after initial offerings had been absorbed, active months sold about 5 to 10 points net higher. This bulge carried March up to 11.15 and October to 11.90, but buying on the favorable reports from India and Liverpool may have been restricted to some extent by unfavorable trade advices from Germany and prices sagged off during the middle of the day.

March sold down to 11.09 and October to 11.79, making the market about net unchanged to 2 points lower, but trading became very quiet at the decline and closing prices were a few points up from the lowest on covering.

Trade interests were credited with buying near months and stopping the March notices, but March was relatively easy, closing 97 points under December compared with a difference of 89 points at the close of the previous day. The cotton exchange service estimated world's consumption of American lint cotton at 945,000 bales for January compared with 1,190,000 last year.

Liverpool cables reported covering and Bombay buying in that market and said there was a fair inquiry for cotton cloth although many offers were unworkable. Sales of fertilizer tags in ten cotton States during seven months ended with February were 970,775 tons against 1,571,743 last year, according to an estimate from New Orleans. Port receipts today, 30,952 bales. United States port stocks, 3,993,646. Exports today, 39,420, making 5,068,315 so far this season.

Futures:	High.	Low.	Close.
March	11.15	11.06	11.09
May	11.39	11.29	11.33
July	11.64	11.53	11.58-59
October	11.90	11.79	11.86-87
December	12.08	11.98	12.06
January	12.16	12.08	12.13-15

DAILY COTTON MARKET.

New York, March 3.

PORT MOVEMENT.

	Middl'g.	Receipts.	Exports.	Stock.
N.Orleans	10.86	5,834	165	803,636
Galveston	10.65	6,951	23,013	608,543
Mobile	10.30	639	.....	240,036
Savan'ah	10.73	5,150	.....	353,185
Charl'ton	.....	2,531	.....	176,441
Wilm'gton	.....	131	.....	15,260
Norfolk	10.94	197	.....	190,709
Baltimore	.....	.....	.....	1,329
New York	11.20	.....	.....	228,770
Boston	.....	.....	.....	2,900
Houston	10.65	1,827	8,010	1,347,900
C. Christi		51	1,591	73,996
Min. ports		6,641	6,641	179,234
Tl. today		30,952	39,420	4,121,941
Tl. week		59,368	117,715	.....
Tl. season		8,070,393	4,925,890	.....

Sales—New Orleans, 1,502; Galveston, 532; Mobile, 374; Savannah, 342; Norfolk, 42; Houston, 2,770. Total sales today, 5,562.

INTERIOR MOVEMENT.

	Middl'g.	Receipts.	Shipm'ts.	Stock.
Memphis	10.05	7,519	9,133	324,845
Augusta	10.63	777	1,862	106,302
St. Louis	.....	510	1,335	14,195
Ft. Worth	10.10	.....	.....	.....
Lit. Rock	9.85	320	400	44,702
Atlanta	10.45	.....	.....	.....
Dallas	10.10	.....	.....	.....
M'gomery	10.10	.....	.....	.....
Tl. today		9,126	12,730	490,044

Sales—Memphis, 1,457; Augusta, 296; Port Worth, 910; Little Rock, 303; Dallas, 4,121; Montgomery, 243. Total sales today, 7,230.

Crude Oil Production Decreased Last Week

New York, March 3 (A.P.).—Daily average crude oil production in the United States decreased 64,350 barrels in the week ended February 28, totaling 2,100,900 barrels, the American Petroleum Institute's weekly summary indicates.

Refineries representing 95.7 per cent of estimated total capacity, operated at 63.5 per cent of their capacity, reported daily average runs of crude oil to stills as 2,266,100 barrels. Daily average the previous week for refineries representing 95.7 per cent of total, opearted at 63.6 per cent of capacity, was 2,270,400 barrels. Gasoline stocks at these refineries were 44,792,000 barrels against 43,608,000 barrels.

There is a buyer for everything that is for sale, quickly found with a Post Classified Ad. Just phone National 4205.

Wall Street Briefs

New York, March 3.—New England manufacturing has improved since the beginning of the year, the increase over December resulting from improvement in the textile, leather and related products industries, the National Shawmut Bank of Boston reports.

Dodge Bros. entered March with the largest bank of orders since May, 1930. Sales of passenger cars have been progressively larger each month since December, with more than 7,500 units sold last month. Chrysler Corporation is reported to have scheduled 10,000 units for this month, against sales of about 6,000 cars in February.

At the annual meeting of the United States Tobacco Co. a change in the articles of incorporation to permit retirement of 29,200 shares of preferred stock was adopted.

Wholesale commodity price indices reported for March 1 by R. G. Dun & Co. today disclosed a decline of 1.6 per cent from the preceding month, which in turn was 2.3 per cent lower than the figure for January 1. While the pace of the decline was about halved during February, it was very uniform, all commodity price groups participating in the lower trend.

Offering is being made of $15,000,000 Federal intermediate credit banks 3 per cent debentures, maturing in four, five and six months and a new issue of $3,500,000 City of Fall River, Mass., funding loan 4½ per cent bonds, maturing March 1, 1932, to 1941, priced at 101.17 to 102.42, yielding from 3.25 to 4.20 per cent.

Collateral loans to members of the New York Stock Exchange increased $119,410,740 in February to a total of $1,839,756,058 at the close of business February 28. On the corresponding date of 1930 these loans totaled $4,157,588,352.

INSURANCE STATEMENTS

STATEMENT OF THE CONDITION OF THE

The Life Insurance Company of Virginia, of Richmond, Va.,

On the 31st day of December 1930 as required under the District of Columbia Code, amended June 30, 1902, and August 18, 1911.

Capital stock	$5,000,000.00
Capital stock, paid up, in cash	5,000,000.00
ASSETS.	
Cash in office	$44,337.75
Cash in bank	2,375,094.06
Real estate	2,336,092.33
Real estate mortgages (first lien)	47,730,389.41
Stocks and bonds (market value)	9,427,517.50
Policy loans and premium notes	6,335,709.36
Interest due and accrued	900,652.72
All other assets	779,010.13
Gross assets	$69,928,803.25
Deduct assets not admitted	314,638.26
Admitted assets	$69,614,164.99
LIABILITIES.	
Net unpaid claims	$367,237.13
Reserve as required by law	56,653,584.57
Premiums and interest paid in advance	362,738.25
Salaries, rents, expenses, taxes, &c.	309,275.73
Commissions, brokerage, &c.	45,225.92
Cash dividends remaining unpaid	210,761.67
Capital stock	5,000,000.00
Dividends declared and dividends set apart awaiting apportionment	68,027.38
All other liabilities	2,161,255.11
Total liabilities	$65,178,102.76

Character of business transacted during the year 1930: Life insurance.

Amount of risk assumed during the year 1930	$1,414,198.00
Losses sustained during the year 1930	3,931,121.01
Money received during the year 1930	16,769,991.36
Expended during the year 1930	12,893,967.96

A. C. McKENNEY, First Vice President.

P. ST. GEO. COOKE, Secretary.

Subscribed and sworn to before me this 27th day of February, 1931.

(Seal.) RICHARD G. MONCURE, Notary Public.

City of Richmond, Virginia. (My commission expires February 6, 1935.)

INSURANCE STATEMENTS

STATEMENT OF THE CONDITION OF THE

Hartford Accident and Indemnity Co., of Hartford, Conn.,

On the 31st day of December, 1930, as required under section 647 of the code of law for the District of Columbia.

INCOME.	
Net premiums	$30,029,748.02
Total interest and rents	1,617,260.23
Other income	110,746.91
Total income	$31,757,749.16
DISBURSEMENTS.	
Net amount paid policyholders for losses	$16,833,976.96
All other disbursements	14,587,181.00
Total disbursements	$31,421,157.96
ASSETS.	
Real estate	$373,196.81
Mortgage loans on real estate	316,000.00
Bonds and stocks, market value	31,946,155.00
Cash in company's office	46,228.37
Deposits in banks	4,009,956.06
Premiums in course of collection	7,632,257.94
Interest and rents due or accrued	315,961.82
All other assets	873,755.33
Gross assets	$45,513,510.33
Deduct assets not admitted	1,005,744.01
Total admitted assets	$44,507,766.32
LIABILITIES.	
Total unpaid claims	$18,591,316.00
Total unearned premiums	12,889,367.32
Other liabilities	3,206,747.78
Capital paid up	$7,000,000.00
Surplus over all liabilities	6,817,335.22
Total	$44,507,766.32

NET PREMIUMS WRITTEN DURING THE YEAR.

	Total	District of Columbia
Accident	$710,378.11	$12,938.97
Health	161,361.67	297.90
Auto liability	5,142,513.83	48,394.04
Liability other than auto	2,954,621.68	17,425.32
Workmen's compensation	7,843,791.56	95,876.10
Fidelity	2,312,736.06	15,823.36
Surety	2,093,240.44	30,212.51
Plate glass	501,517.63	3,521.96
Burglary and theft	1,631,825.91	6,210.10
Steam boiler	60.30	....
Auto property damage	2,856,853.95	17,664.90
Auto collision	566,803.72	2,120.53
Property damage and collision other than auto	225,821.52	657.90
Live stock	21,221.62	971.53
Totals	$30,029,748.02	$252,915.24

JAS. L. D. KEARNEY, Vice President.

R. C. L. HAMILTON, Comptroller.

Subscribed and sworn to before me this 24th day of February, 1931.

(Seal.) G. L. LUSK, Notary Public.

My commission expires February 1, 1935.

WASHINGTON SERVICE BRANCH

PHILIP J. VIEHMANN, Manager

925 Fifteenth Street N.W. WASHINGTON, D. C.

STATEMENT OF THE CONDITION OF THE

Federal Life and Casualty Co., of Detroit, Mich.,

On the 31st day of December, 1930, as required under Section 647 of the Code of Law for the District of Columbia.

INCOME.	
Net premiums	$954,056.72
Total interest and rents	33,511.49
Other income	100,468.57
Total income	$1,088,036.78
DISBURSEMENTS.	
Net amount paid policyholders for losses	$369,201.88
All other disbursements	647,606.55
Total disbursements	$1,016,808.43
ASSETS.	
Real estate	$200,000.00
Mortgage loans on real estate	10,000.00
Bonds and stocks	685,941.61
Cash in company's office	6,704.38
Deposits in banks	18,553.09
Premiums in course of collection	2,950.00
Interest and rents due or accrued	12,[illegible]
All other assets	837.67
Gross assets	$937,503.57
Deduct assets not admitted	30,936.61
Total admitted assets	$906,566.96
LIABILITIES.	
Total unpaid claims	$84,442.30
Total unearned premiums	82,575.00
Other liabilities	78,980.57
Capital paid up	$450,000.00
Surplus over all liabilities	210,569.09
Total	$906,566.96

NET PREMIUMS WRITTEN DURING THE YEAR.

	Total.	District of Columbia.
Accident and Health	$954,056.72	$1,018.5[illegible]
Totals	$954,056.72	$1,018.5[illegible]

V. D. CLIFF, President.

F. V. CLIFF, Secretary.

Subscribed and sworn to before me this 21st day of February, 1931.

(Seal.) HELEN KRAUSE, Notary Public. My commission expires January 18, 1935.

PROPOSALS

SEALED PROPOSALS WILL BE RECEIVED by the Purchase Section, Bureau of Standards, Washington, D. C., until 2 p. m., MARCH 23, 1931, for the construction of a Hydraulic Laboratory Building on the ground of the Bureau. On or after March 5, 1931, plans and specifications not exceeding three sets can be obtained from the office of H. N. Eaton, Room 4, West Bldg., by any satisfactory general contractor. Certified check payable to the Treasurer of the United States in the amount of twenty-five dollars ($25) per set is required as a deposit to insure the return of the plans and specifications in good condition. 4.5

Auction Sales

MONDAY, MARCH 16—

THOS. J. OWEN & SON, Auctioneers, 1431 Eye Street Northwest.

TRUSTEES' SALE OF VALUABLE SIX-ROOM AND BATH HOUSE AT 1111 LAMONT STREET NORTHWEST, WASHINGTON, D. C.

By virtue of a certain deed of trust duly recorded, in Liber No. 5813, folio 175 et seq., of the land records of the District of Columbia, and at the request of the party secured thereby, the undersigned trustees will sell, at public auction at the office of the auctioneer, 1431 Eye street northwest, on MONDAY, THE SIXTEENTH DAY OF MARCH, A. D. 1931, AT ONE O'CLOCK P. M., the following-described land and premises, situate in the District of Columbia, and designated as and being lot numbered one hundred and ten (110) in Pumphrey & Bayne's subdivision in block numbered twenty-one (21), "Columbia Heights," as per plat recorded in the office of the surveyor for the District of Columbia in Liber 45 at folio 48; said block numbered twenty-one (21) now known for purposes of assessment and taxation as square numbered twenty-eight hundred and forty-four (2844); subject to the covenants of record.

TERMS: Sold subject to a prior deed of trust for $4,500, further particulars of which will be announced at time of sale; the purchase price above said trust to be paid in cash. A deposit of $500 required. Conveyancing, recording, etc., at purchaser's cost. Terms to be complied with within thirty days, otherwise deposit forfeited and the property may be advertised and resold at the discretion of the trustees.

JAMES D. HOBBS.
HOWARD A. BURNS.
Trustees.

F—mar4,7,10,13,16

CHARLES E. MOYLAN, Atty. at Law, Calvert Bldg., Baltimore, Md.
THOS. M. ANDERSON, Atty. at Law, Rockville, Md.

RECEIVER'S SALE IN BANKRUPTCY.

BUILDING MATERIALS, WOOD, BRICK, LIME, PIPE, STONE, GRAVEL, MACK, SERVICE & WHITE TRUCKS, FORD SEDAN, CHRYSLER COUPE, DESKS OFFICE EQUIPMENT, ETC.

Sale on Premises Of CHEVY CHASE COAL CO., Wisconsin Avenue and Bradley Lane, BETHESDA, MD.

WEDNESDAY, MARCH 4 AT 1 P. M.

Pursuant to an order of the United States District Court for the District of Maryland, in Bankruptcy, in the matter of John Thomas Smith, also trading as Chevy Chase Coal Co., Bankrupt, the undersigned, receiver, will sell by public auction as above, all that lot of building materials, trucks, furniture and equipment comprising pine, oak and hickory wood, brick, limestone grit, sewer pipe, agricultural drain pipe, fittings, increasers, reducers, flue linings, stone, gravel, &c., Mack Service and White delivery trucks, Ford sedan, tools, Chrysler coupe, desks, typewriters, safes, adding machine, bookkeeping machine, office equipment, &c.

Terms cash. Immediate removal required.

CHAPMAN A. PECK, Receiver.

Paul Caplan & Co., Inc.
Baltimore, Md. Auctioneers.

PERSONALLY KNOWN INVESTMENT HOLDINGS

It is important to investors to know that the management of Insull Utility Investments, Inc., and Corporation Securities Co. of Chicago, and the management of the public utility companies whose securities represent the major portion of their holdings, are under the same general direction.

This relationship is of great importance to the shareholders of Insull Utility Investments, Inc., and Corporation Securities Co. of Chicago. It places these two companies in the unique position of having intimate and first hand knowledge of the operating properties whose securities are held; at the same time it assures continuity of policy and management in the operating companies themselves.

Securities of Commonwealth Edison Company (Chicago), The Peoples Gas Light and Coke Company (Chicago), Middle West Utilities Company, Public Service Company of Northern Illinois, and Midland United Company, constitute directly or indirectly more than 90 per cent of the holdings of Insull Utility Investments, Inc., and Corporation Securities Co. of Chicago.

Stocks of Insull Utility Investments, Inc., and Corporation Securities Co. of Chicago, are listed on The Chicago Stock Exchange and traded in on the New York Curb, Booklet WP10, describing these companies, and companies whose securities they hold, will be sent on request.

Insull Utility Investments, *Inc.*
Corporation Securities Co. *of Chicago*

72 WEST ADAMS STREET • CHICAGO, ILLINOIS

Lost 1

BOX—Containing embroidered pillow top and wool, lost in Palais Royal, March 2. Reward for return. 1335 Lawrence st. ne.

BRACELET—White gold, 3 cabochon sapphires, vicinity Cleveland Park, Friday night. Reward. Cleveland 5488.

EYEGLASSES—In leather case, between Park road P. O. and Meridian st. nw. Reward. Finder call Col. 6227.

LORGNETTE—Silver; between Epiphany Church and 1317 New Hampshire ave., or on street car. Reward. Decatur 3244.

SCOTCH TERRIER—Black, male, with Virginia tag on collar. Telephone Mr. Beach, Decatur 3278. Reward.

WRIST WATCH—Small; white gold. Liberal reward. 2440 16th st. nw., Apt. 505; Adams 8173.

Notices 3

LOFT FOR RENT—30x36; ft. for storage; rear 1441 R. I. ave. nw. See Mr. Rhodes. Dec. 5980. Cheap.

Personals 5

BRADFORD DETECTIVE SERVICE, SINCE 1886. National 4610. Night, Adams 1231. Absolutely confidential, reliable. 202 Transportation Building.

MONEY advanced on pawn tickets, diamonds, jewelry, antiques, silver, gold and watches. Livingstone & Co. 1319 F st. National 5649.

MOTHER'S care of children by week or month; private family; all home comforts; reference. Mrs. N. C. Pyne, 1427 D st. se.

WHEN DEATH STRIKES A FAMILY there is no need for them to feel that they must accept inferior funeral service, due to inability to pay a high price; the Greater W. W. Chambers Co. offers a complete funerals, cars and all, for as little as $75; the world's finest waterproof, airtight guaranteed steel burial vault may be had from Chambers for $85; in case of death, call the Greater W. W. Chambers Co., 14th st., corner Chapin st. nw. Columbia 0432.

Clairvoyants 6

LICENSED BY DISTRICT OF COLUMBIA. MME. LE ROY, of Egyptian Tearoom. Cards, Palm, Tealeaf readings, 50c. 461 EYE ST. NW. Dist. 4149.

THE MAN WHO KNOWS
508 12TH ST. NW. 1203 F ST. NW.

ADVICE ON ALL AFFAIRS OF LIFE.
D'ASHMAN, 1212 EYE STREET NW. METRO. 3257.

MEDHI, 943 Pa. Ave. N.W.
Guarantees to read your entire life, past, present and future. She asks no questions, but tells you what you want to know, giving dates and facts on business matters, love, health and family affairs. Hrs. 9-9. Don't mistake the address.

Automobiles for Sale 15

BUICK—Low prices on all used cars; large selection awaits you. Emerson & Orme. 17th and M sts. nw.

BUICKS—An inspection of our fine used Buicks will convince any one of their value. 1015 14th st. nw., 1111 14th st. Stanley H. Horner, National 5800.

BUICK—Coupe, Master Six, 1926; original paint, fenders and tires like new; sacrifice, $190. See Mr. Roger, 1111 18th st. nw., after 5:30.

CHEVROLET—Large assortment of late-model Chevrolets and Fords at greatly reduced prices. See and compare these cars today. Barry-Pate Motor Co., 2525 Sherman ave. nw.; Adams 6000.

CHEVROLETS and Fords in all styles and models, on easy terms. R. L. Taylor, 1825 14th st. nw.

CHEVROLET—1927 coupe. In splendid condition throughout; practically all new tires; equipped with bumpers and many other extras; a real bargain for some one; $175; accept $60 cash and $12 monthly. 2752 Woodley pl. nw.; Col. 1245.

FORDS—An other makes; low prices and easy terms. See Mr. Redman for your next used car. Parkway Motor Co., 3040 M st. nw.; West 0161.

FORD SEDAN—Fully equipped; excellent tires; not a mar or scratch on the finish; $325; terms. Loeffler Motor Co., 215 Pa. ave. se.

FORD—Late 1929 sedan; exceptionally good; easy terms. Southeast Motors, 712 E st. se. Linc. 3861.

OLDSMOBILES — New, 1930; all models; liberal discount. Simmons Motor Co., 14th and S sts. nw.; Pot. 3684.

REO—Flying Cloud and other late models at low prices; buy here. Dick Murphy, Inc., 1724 Kalorama rd.; Adams 9700.

STUDEBAKER—A choice stock of used cars will be found at Lee D. Butler, Inc., 2155 Champlain st.; Columbia 5050.

Buy Your Used Cars From
THE HOUSE OF CONFIDENCE.
LAMBERT-HUDSON MOTORS CO.,
24th and M sts. nw. West 1134.

USED CAR BARGAINS.
See them today; special values in all makes of cars.
NEUMEYER MOTOR CO., INC.,
3021 17th st. nw. North 4010.

WHIPPET SIX, $225.
1928. Sedan, four-door. Tires, motor and appearance are perfect. This car has received exceptionally good care, and shows it, too!
NORTHEAST MOTOR CO.
920 Bladensburg Rd. NE.
Open Till 9 P. M. Atlantic 0200.

"FAMOUS" USED CARS
LOW DOWN PAYMENTS.
EASY MONTHLY PAYMENTS.
Ourisman Chev. Sales Co.
625 H ST. NE. LINCOLN 10200.

Essex Coupe, $265.
1929, rumble seat. Words can not describe the excellent condition. You will just have to see this car to appreciate it!
Northeast Motor Co.
920 Bladensburg Road N.E.
Open till 9 p. m. Atlantic 0200.

NEW USED CAR LOT
NOW OPEN
Your selection of 35 Reconditioned Cars.
YOUR CAR AT YOUR PRICE.
LIBERAL TERMS AND TRADE.
"SMALL ADS—BIG VALUES."
HANDLEY MOTOR CO.
3730 Ga. Ave. Adams 6060.

CLEAN SWEEP SALE
of several good used cars, to be sold for cash at $10 to $25. Come in and take one away.
NORTHEAST MOTOR CO.
920 Bladensburg Rd. N.E.

PARKWAY MOTOR CO.
"Ford Dealers"
35 High-grade used cars offered at these extremely low figures
$13, $33, $53, $73, $93 and up
There are Buicks, Chevrolets, Fords, Nash, Essex, Hudson, Lincolns, Packards, Pontiacs, Oaklands, and many other fine cars from which to choose.
These are in coupes, sedans and roadsters. Liberal U. C. C. Terms.
3040 M St. N.W.
Open evenings till 9 p. m.
West 0161

MARCH SALE
See These Bargains
At Once

1926 Reo Sport Roadster	$110
1925 Dodge Roadster	73
1926 Dodge Sedan	83
1924 Packard Touring	49
1927 Studebaker Coach	165
1926 Hudson Coach	39
1926 Buick Coach	98
1927 Dodge Coupe	93
1927 Ford Coach	62
1927 Ford Sedan	62
1927 Ford Special Coupe	87
1924 Studebaker Roadster	46

All cars in fine running condition; can give terms on some.
NOLAN MOTOR CO., Inc.
1111 18th St. N.W.
Ford Dealers
NEVER CLOSED.

Wanted—Automotive 23

WE BUY any make car; highest price paid. The Auto Mart, 1318 14th st. nw. North 8127. Open evenings and Sundays.

CASH FOR YOUR CAR
Without a doubt, I pay the highest prices in the city. If your car is not paid for, I will pay your undue balance and give you the difference in cash. No delay.
SEE MR. BARNES
1729 14TH ST. NW. DEC. 2390.

Painting, Papering, Decorating 33

PAINTING, paperhanging, plastering, kalsomining; city or country. 1923 Pa. ave. nw., Natl. 8646. Mr. Goldblatt.

SAVE dollars; have that wallpaper cleaned. We give free demonstration. J. H. Jack- [illegible]

Help Wanted—Female 37

BOOKKEEPER-STENOGRAPHER, age 25-30; single and with investment experience. $100 month; also stenographer, investment experience, $100 mo. Boyd's, 1333 F st.

COMPTOMETER operator; experienced. At once. Boyd's, 1333 F st.

CORPORATION opening for educated woman; must be ambitious, self-reliant, willing to work and learn details of company's business. Box 72, Washington Post.

SECRETARIES, with college or high school education; $18-$30 wk.; bookkeepers-typists; clerks. Boyd's, 1333 F st.

STENOGRAPHER—Age 20-30, at least 4 yrs. experience; merchandise experience if possible. $30 wk. Boyd's, 1333 F st.

WAITRESSES—Two, experienced. Apply Olive Cafe, 704 H st. ne.

WOMEN (3)—For sales department; hosiery and lingerie. Apply Room 610, 1319 F st. nw., for particulars.

Help Wanted—Male 38

ACCOUNTANT, JR.—Age 28-35; good appearance necessary; public experience preferred. Some traveling. $150 mo., expenses. Boyd's, 1333 F st.

BARBER (American), first class, for Wednesday. Apply 521 7th st. sw.

BARBER—White; steady job. 714 14th st. nw.

BARBER—Colored; first-class haircutter and neat appearance. 1320 You st. North 8550.

BOOTBLACKS—Wanted. Good pay and tips. 1705 Pennsylvania ave. nw.

COUNTERMAN—Short order (white); janitor; car washer (colored). Employment Service Bureau, 917 15th st. nw.

DUCO MAN—First-class. Apply Kalorama Paint Shop & Body Co., 1640 Kalorama rd. nw.

EXCEPTIONAL opportunity in Chicago office for experienced patent and trade-mark lawyer. Write fully, stating age, experience, education, and general as well as specific qualifications. The Firm of Charles W. Hills, 1414 Monadnock Bldg., Chicago, Ill.

MEN—Can place 2 at once, for special work until Easter. Room 610, 1319 F st. nw.

MEN—Wanted 5 white men; of neat appearance; as salesmen on trains; small cash security and blue suit required; experience unnecessary. Apply Union News Co., East Basement, Union Station.

MEN—The famous Real Silk Hosiery Mills can use 3 new agents. See Mr. Haley, Room 611-A, 1319 F st. nw.

SALESMEN (2)—House-to-house canvassing; commission only. See Mr. Cooper, Room 609, 1319 F st. nw.

SALESMEN—To work at Newport News, Va.; house-to-house men; transportation paid; must be steady and willing workers; excellent opportunity; will finance right men; come ready to leave today. See Mr. Kruse, Houston Hotel.

SALESMEN WANTED—Our school for training salesmen in Electric Refrigeration will begin Thursday. Men who have a good record and who will work, have a splendid opportunity to qualify for a permanent and profitable connection. Floaters and salary hunters need not apply. See Mr. Neff, third floor, Barber & Ross, 11th and G sts. nw.

SALES REPRESENTATIVE WITH CAR.
An important opening now presents itself for a salesman of good appearance and personality with a following among the better class of homes to sell California food products of the highest order. No canvassing. Direct to consumer experience an asset. We start you with a sales instructor. Unlimited earning possibilities and future assured. Reply in full. Box 56, Washington Post.

STENOGRAPHER—Age 25-30, at least 3 yrs. experience; nice appearance; $110 month. Boyd's, 1333 F st.

YOUNG men, to work with manager; no experience required; can earn $30 per week. Apply 505 International Building.

MEN, Learn a Lifetime Profession.
MECHANICAL DENTISTRY
Graduates earn from $25 to $75 weekly. $5 starts you today. Evening classes. Columbia School of Prosthetic Dentistry, Dr. Lehman, 406 7th st. nw.

35 TAXICAB CHAUFFEURS
We are constantly in need of careful, courteous drivers. Our men are making from $5 to $10 per day. Apply
BELL CAB CO.,
1317 L st. N.W.

PAINT SALESMAN
A man with real sales personality plus a practical knowledge of painting and paperhanging. Apply before 10:30 a. m. or after 4:30 p. m., Superintendent
Sears, Roebuck & Co.
911 Bladensburg Road.

Free Training—Helpful Directions—No Investment
The new Super-Air-Way offers an outstanding opportunity for high-class men to establish a pleasant, permanent and profitable business of their own.
Call at our office.
209-210 HILL BUILDING.
839 17th Street N.W.

Men Wanted
Careful, courteous and considerate men wanted to drive for the
CITY & STOP ME CAB COMPANY
We operate on the profit-sharing plan, which enables our drivers to make $30 to $45 weekly.
Apply Mr. Byron or Mr. Ruppel
CITY CAB CORP.
141-151 12TH ST. N.E.

WANTED
FOUR MEN
OF UNQUESTIONED CHARACTER
WHO WANT TO
WORK
HARD AND SINCERELY IN BONDED AND PERMANENT POSITIONS CARRYING EXCELLENT MONTHLY INCOMES DEPENDENT SOLELY ON THE INDIVIDAUL
PAID TWICE EACH MONTH
APPLICATIONS FROM MEN OF PRIDE
and ambition, giving details, age; married or not; names, addresses and length of service with last two employers
WILL RESULT IN IMMEDIATE INTERVIEW
Box 57
Washington Post

Situations Wanted—Female 41

COLORED cook and general worker would like steady work; good references. Columbia 5466.

COLORED GIRL—First-class waitress or maid; good reference from last employer. 1004 Irving st. nw.; Adams 7118.

DRESSMAKER—Experienced; wants work by the day or take home; alterations; references furnished. North 9319.

STENOGRAPHY and typing; thoroughly competent; by hour or week; reasonable. Miss Nolan, Lincoln 0082.

YOUNG LADY desires position as typist-clerk; good references. Write Box 71, Washington Post.

PERSONS advertising for "Situations Wanted" are warned to exercise careful investigation of persons offering positions where cash deposits are required to secure employment.

Situations Wanted—Male 42

CHAUFFEUR—Colored man, desires position; thoroughly experienced; all-round good worker; first-class refs. Dec. 5594-J or Dec. 5818.

COLORED man, experienced, wants position bellman or elevator operator in apt. hotel; have license and refs. Box 45, Washington Post.

Situations Wanted—Male 42

STENOGRAPHER—Experienced, available for immediate duty, desires work. Advertiser, P. O. Box 1312, City Postoffice.

Situations—Male and Female 43

MEN—Experienced, for all types of work; also women and office help. References examined and approved.
Unemployment Bureau
The Junior League of Washington.
National 9444. Epiphany Church, 1317 G.

Investments—Stocks—Bonds 45

6% NOTES
Secured by
First Mortgages
Safe—Conservative
Make your savings and surplus funds work for you at the highest interest rate consistent with absolute safety.
43 Years' Experience in financing homes and in the sale of these securities.
Wm. H. Saunders Co. Inc.
REALTORS
Dist. 1016 1519 K St.

Real Estate Loans 47

FIRST AND SECOND TRUST LOANS.
W. C. WILLEY,
Investment Bldg. Natl. 9111

FIRST TRUST DWELLING LOANS.
GEORGE F. HANE,
1422 F ST. NW. NAT. 3964.

FIRST AND SECOND TRUST LOANS
C. F. WARING,
1416 F ST. NW. NATL. 9172.

PLENTY OF MONEY. QUICK ACTION.
BRODIE & COLBERT.
1707 Eye St. Realtors. Natl. 8875

Private Instruction 53

Private Lessons—Mathematics, sciences, languages; Cornell graduate; $1. Albert Jonas, 1406 Hopkins st. nw., near 20th and P.

WANTED—French lady to give two evening lessons per week in conversational French to a married couple at their apartment. Telephone Potomac 4088 for interview.

Instruction Courses 54

DICTATION—And review classes, individual coaching; Pitman, Gregg. Inquire Dist. 7519. Lake School, Southern Bldg.

EARN REAL MONEY
Learn Boyd or Gregg Shorthand, Touch Typing, Bookkeeping, Secretarial Service, Business Correspondence, Spelling, Diploma Position. New class this week. Write or call now for catalog.
BOYD BUSINESS UNIVERSITY
1333 F st. (Opp. Fox). Natl. 2342.

Business Equipment 63

ELECTRIC SIGN—Tellite changeable sign, model No. 26; complete with frame, bulbs and red glass front; any message can be composed in 1 or 2 lines on this sign; for use inside or out; for sale at great sacrifice. Apply Mr. Ellington, 4th floor, Washington Post Bldg.

TYPEWRITERS—Current models in standard and portable machines for rent; bargains in reconditioned typewriters. L. C. Smith & Corona, Inc., 1016 15th st. nw. National 0411.

Household Goods 69

SEWING MACHINE—Genuine White Rotary Portable Electric; like new; completely reconditioned; new foot control; complete set of new attachments; guaranteed; worth $120, will sell for $45. 800 H st. nw.

Musical Instruments 71

BABY GRAND PIANO—Can be had for balance due at very easy terms; must be sold at once. Call Mr. Jelle, Nat. 1838.

RENT A PIANO.
$25 will rent a piano from us for an entire year; place one in your home today.
HOMER L. KITT CO., 1330 G st. nw.

Radios and Supplies 72

MAJESTIC—Combination radio; 8-tube cabinet model; new-set guarantee; $165; easy terms. The Piano Shop, 635 New York ave. nw.

Coal and Wood 77

FIREWOOD
For sale at 1610 Park rd. nw.

Wanted—To Buy 79

BOOKS BOUGHT—All kinds, any quantity; "bring them" or phone Met. 5415. Pearlman's, 933 G st. nw. No branches.

CLOTHING—Men's, women's, children's clothes, shoes, evening gowns, &c., bought. Phone Mrs. Freeman, Adams 4848 before 10 a. m.

FURNITURE—If you want full value for your furniture, send to D. Notes. 25 years of fair dealing. Phone Dist. 8112.

I AM in immediate need of a quantity of good substantial used furniture; can pay cash. Metropolitan 3051.

SOLITAIRE—Private party wants to buy a good quality diamond weighing ½ to ¾ carat, set or unset. Write complete description and price asked to Box 54, Washington Post.

WANTED—Three good used pianos; cheap for cash; answer, name, age and price; Knabe, Steinway and Chickering preferred. Box 70, Washington Post.

WILL BUY TAXI METERS
We will pay cash for Atco and Pittsburg Meter. Mr. Held, 736 11th st. nw.

GOLD, SILVER, WATCHES, DIAMONDS and old jewelry needed for our mfg. dept.
SELINGER'S Full Cash Value Paid 818 F STREET.

Rooms—Furnished 85

ARIZONA HOTEL—310 C st. nw. Block off Pa. ave.; neatly furnished rooms; lobby; 3 baths on each floor; 1 shower bath; continuous hot water; $4 week up; transients, 75c to $1.

BETWEEN Euclid and Fairmont sts.; nicely furnished room; next to bath; $4 week. Phone Adams 2539; 2619 14th st. nw.

CHEVY CHASE CIRCLE — Large, sunny room; 5 windows; semiprivate bath; garage; quiet, refined family adults; gentleman. Cleve. 2510.

DOWNTOWN—Clean, quiet, comfortable, pleasing surroundings; continuous hot water, fine bath, phone; gentleman preferred. References. 1717 De Sales.

FACING PARK—Two rooms, light housekeeping, porch, running water, $35. 1810 Ingleside terrace nw. (below 18th and Newton).

FAIRMONT ST. NW., 1442—Sunny, second-floor single room, with porch, next bath; continuous hot water. Call Sunday or evenings.

FLORIDA AVE. NW., 2146—Will rent bright rooms in nice home; to gentlemen; with board optional; all conveniences.

GIRARD ST. NW., 1462—Large front room, running water, 4 windows, twin beds, large closet; board if desired.

H ST. NW., 2122—Housekeeping; 2 quiet, spacious rooms; private bath; front porch; 2d floor; completely equipped; adults.

HOLMEAD PL., 3457—Near 14th and Park rd.; bright, clean rooms, next bath; continuous hot water; $14 a month.

K ST. NW., 1927—Large room, next to bath, second floor; light housekeeping permitted; $18 per month.

KILBOURNE PL. NW., 1733 (bet. Kenyon and Lamont)—Large, attractive room, semiprivate bath, all conveniences, $15 month. Columbia 3254.

L ST. NW., 1524, Apt. 2—Two choice well-furnished rooms in private home; kitchen; reasonable. Call forenoons or after 6.

MT. PLEASANT (1739 Lanier pl.)—Southern exposure, private family, newly furnished, near car lines; reasonable; breakfast if desired.

N ST. NW., 1426—In home of owner; scrupulously neat; hot-water heat; electricity; continuous hot water; reasonable.

NEAR DUPONT CIRCLE—1 medium, 1 small; newly furnished; next to bath; private family; warm, sunny; near bus and cars. 1913 N st.

NEW JERSEY AVE. NW., 702—One or two rooms; for light housekeeping; kitchenette. District 2168.

NEWTON ST. NW., 1477, Apt. 44—Newly furnished rooms; use of living room, radio and unlimited telephone. Col. 3442.

NEW HAMPSHIRE AVE., 1824—Single or double rooms, $12.50 up; all modern improvements, free phone, home privileges. Decatur 3814.

P ST. NW., 1747—Large 2d-floor front room; attractively furnished; twin beds; immediate possession.

ROCK CREEK CHURCH RD., 620—Large, attractive front room; fine location; $20 per month. Phone Adams 2294.

SHERMAN CIRCLE, 4839 Illinois ave., nicely furnished room next to bath, $16 monthly. Columbia 2305-W.

TAKOMA PARK—Large, bright, front room, private home, adjoining bath, first floor; near car line. 6709 2d st. nw.

VERMONT AVE., 1330—Comfortable rooms; twin beds; private lavatory; also single; contin. hot water; steam heat. [illegible]

YOU ST. NW., 31—Large nicely furnished room; next to bath; exclusive neighborhood; private family; meals optional; $18 month; garage if desired.

Rooms—Furnished 85

4TH ST. NW., 411—Lovely location, opposite park; quiet rooms; good heat; continuous hot water; owner's home; men only; $4.50, $5 week. Metro. 5330.

9TH ST. NW., 4620—Front room; 1 or 2 adults; with or without meals; Jewish family. Adams 7390.

11TH ST. SW., 315—Desirable room; modern improvements; in family of adults; quiet and a nice home; references exchanged.

13TH ST. NW., 1225—Large, warm room, running water; adjoining bath; $5 per week; downtown.

13TH ST. NW., 1223—Cheerful, bright single or double rooms; comfortable, modern home; refined adult family; reas.

1358 HARVARD ST. NW.—2 communicating rooms, with lavatory between; bath adjoining; breakfast if desired.

15TH ST. NW.—1332, Apt. 43; nicely furnished, well-heated room; near bath; downtown; reasonable.

15TH ST. NW., 1404—Two connecting rooms next bath, with meals; $35 each; double front room; twin beds; reasonable.

16TH ST. NW., 3321—Delightful corner home; choice of 2 unusually attractive rooms; near bath; gentlemen; convenient.

18TH ST. NW., 3204—At Park rd. Large 2d-floor front room; attractively furnished; twin beds; continuous hot water.

2009 EYE ST. NW.—2d-floor front room; southern exposure; twin beds; transients accommodated.

MERRILL MANSIONS.
—1361 Fairmont st. nw., top of hill, 14th st. car; 1 or 2 rm. suites, with or without bath; furn. com., linen and maid service opt.; day, wk., mo.; $7, $10, $12, $15 wk.

Rooms—Unfurnished 86

3545 10TH ST. NW.—First floor, 2 or 3, kit., bath; porches; clean, bright; steadily heated; adults; $8 weekly. Before 8 evenings.

Furnished or Unfurnished 87

COLORED—512 You st. nw. Rooms, refined atmosphere, with home privileges; modern conveniences. Apartment 8.

Room and Board 88

BILTMORE ST., 1941—Large, attractive rooms; every convenience; beautiful location. Col. 2044.

CALVERT ST. NW., 1926—Single, double rooms; excellent meals; convenient to all car lines; phone.

CONN. AVE., 1834—Nicely furnished double and single rooms; exceptional bath accommodations (with shower); home-cooked food; $35 monthly and up.

COLUMBIA RD. NW., 1754—Attractive, warm, sunny room, southern exposure; owner's home; reasonable; table board.

DOWNTOWN—Walking distance; double, single rooms; plenty hot water; best home cooking. 1414 Mass. ave. nw.; Decatur 1199.

FAIRMONT ST. NW., 1446—Desirable 2d-floor room; table board; private, refined home. Columbia 4256-J.

MD. AVE. NE., 326—Lovely, bright front room; 2 good meals a day; best home cooking; fresh vegetables.

MASS. AVE., 1515—High-class accommodations for refined people; beautiful, warm, sunny rooms; delicious meals; central; reasonable; garage.

N ST. NW., 1200—Large, bright room; running water; twin bed; outside table board; home cooking; like home.

P ST. NW., 1744—Attractive room, southern exposure, twin beds; south single room; good meals; refined home; reasonable.

THE MANCHESTER—1426 M st. Attractive rooms; private bath; phone; maid service; good meals; reasonable rates.

10TH ST. NW., 1126—Large front room; suitable for 2 or 3; $9 for 2, $6 for 3 each week; good home cooking. Dist. 3989.

13TH ST. NW., 2903—Attractive room; for refined couple or 1 person; board optional; private Va. family. Col. 1452.

1730 16TH ST. NW., THE HELENE CLUB. For girls; lovely home; every convenience; splendid meals.

5830 CHEVY CHASE PARKWAY—3d door from Conn. ave. and Ch. Ch. Circle, D. C. Double, single rooms; twin beds; semiprivate bath; attractive surroundings; best home cooking; garage; reasonable rates.

Apartments—Furnished 93

NORTHUMBERLAND — Exceptionally desirable 6-room apt.; 6th floor; 3 exposures; beautifully furnished; quiet. North 9881.

WE PLACE YOU FREE.
Furn. and Unfurn. Apts. and Houses.
NATIONAL RENTAL SERVICE.
1427 Eye st. nw. Dist. 6768.

CENTRAL—14th AND K
NEAT 2-R. FUR. APT., $55
Large rooms, neatly furnished apartments, in finest marble building, marble bath; most convenient location in city. See Champlain, 1424 K st. nw.

SPECIAL OFFER
De Luxe 4-R, Apt. Fur., $80
Best location; new fireproof bldg.; phone, elevator service; all improvements; neatly furn.; exclusive apt. PHONE POT. 5063.

21 6TH ST. N.E.
Five Rooms and Bath in Apartment House Just off East Capitol Street.
Rent, $75
H. G. SMITHY CO.
1418 Eye Street. National 5904

FUR. N.W. APT., $35
FIREPLACE, PORCH
Beautiful building, first-class location; bus and car terminal; also large apt. 4 bright, big rooms completely furnished, $80. Splendid value. Adams 5578.

HANDY DOWNTOWN
NEW APTS.—LOW RENTS
Best nw., fireproof, elevator, switchboard bldg., large outside rooms, tile bath, neatly furn. bachelor apts., $40; 1 r., k., $50; refrigeration on house current; walking distance downtown. Phone Potomac 1900.

Apartments—Unfurnished 94

KEW GARDENS—2700 Que st. nw. Desirable apts. in this modern, refined apt. house; switchboard service, cafe, electric refrigeration; playground for children; beautifully landscaped gardens; large, richly furnished lobby and reception rooms; resident manager on premises; 1 room, kitchen and bath to 6 rooms, kitchen, 2 baths, porch; $40 to $142.50. Randall H. Hagner & Co., 1321 Conn. ave. nw.; Decatur 3600.

PARKWELL, 3500 13TH ST. NW.—2 big rooms, bath, kitchen-dinette, hall, 2 big closets; free Frigidaire; $57.50 to $65.00. See Janitor or call Adams 3451.

DOWNTOWN LOCATION, 1117 Vt. ave.
1 room, kitchen and bath; electric refrigeration; $42.50 to $45.00.
Resident Manager on Premises.
TYLER & RUTHERFORD, INC.,
1520 K st. nw. National 0475.

1860 CALIFORNIA ST. N.W.
Large apartments, consisting of four rooms, kitchen and 2 baths. Formerly $100; now $90. Each unit equipped with Frigidaire.

BROOKLAND COURTS
1218 and 1220 Perry St. NE.
Detached building in this quiet, homelike community. Frigidaire on house current. Resident manager. Large grounds. Four rooms, kitchen and bath for $62.50 and $65.
BOSS & PHELPS
1417 K St. NW. Nat. 9300.

BEST VALUE IN CITY
Most Beautiful Bldg. in Mt. Pleasant.
Outside rms., extra large, bright; 4 rms., pantry, tile bath; the very best. Specially reduced to $60; positively best value in city. 3 rms., $50. Handy to stores, theaters, schools, cars. Phone Adams 5578.

2426 19th ST. N.W.
Quiet, residential location; convenient to 2 car lines; 4 large rooms and bath, large reception hall and closets; G. E. refrigeration; $65 to $75. Resident manager.
E. S. POSTON & CO.
1616 K St. NW. Nat'l 0760.

DESIRABLE downtown apartments, three and four rooms and bath. Low rent. Inquire Zager & Salus, 920 New York ave.

3432 CONNECTICUT AVE.
Cleveland Park—Nice apartment of 3 rooms and bath; Frigidaire; $52.

1830 R ST. N.W.
Located east of Conn. ave. and including all that this fine section implies. Corner building. All-night elevator service, G. E. refrigeration. Outside apartments of two rooms, kitchen and tile bath, $65 up.

GLASGOW COURTS
330 R. I. Ave. NE.
Beautiful units of two rooms, kitchen and bath for $52. Away from city, yet convenient to transportation facilities. Frigidaire in each apartment. Resident manager.

THE STRATHMORE
3501 13th St. NW.
Modern, fireproof building, elevator, Kelvinator, resident manager. Fine unit of two rooms, kitchen and tiled bath equipped with spray shower; $57.50.
BOSS & PHELPS
1417 K St. N.W. Nat. 9300.

Apartments—Unfurnished 94

3435 R ST. N.W.
Opposite Western High School—Delightful apartment of 3 rooms, kitchen, bath, Frigidaire.

THE BRADFORD
1800 K St. N.W.
The ultimate in fine apartments. Quiet, although centrally located, apartments of 2 and 3 rooms, kitchen and bath, renting from $72.50 upward. Frigidaire, all-night elevator and switchboard service, resident manager, beautiful lobby, automobile drive in front. Furnished and unfurnished apartments.
BOSS & PHELPS
1417 K St. NW. Nat. 9300.

BEACON APTS.,
1801 CALVERT ST. NW.
Desirable suites of 1 room and bath; reasonable. Apply Resident Manager.

1448 GIRARD ST. N.W.
1 room, dining alcove, kitchen and bath ... $40.00
5 rooms and bath ... $65.00
Gas Included in Rentals.
Electrical Refrigeration.
Manager on Premises.
2110 19TH ST. N.W.
3 rooms, kitchen and bath ... $55.00
Electrical Refrigeration on House Current.
802 21ST ST. N.W.
OPPOSITE GEORGE WASHINGTON UNIVERSITY.
5 rooms and bath ... $50.00
LINKINS CO.
1733 De Sales St. Dec. 2500

THE KNOWLTON
2227 20th St. N.W.
Kalorama Heights
Apartments of 2, 3 and 4 rooms, kitchen and bath, in the most exclusive section of the city at very reasonable rentals.
Switchboard—Elevator
General Electric Refrigeration.
Resident Manager on Premises
NOW UNDER MANAGEMENT OF
H.G. Smithy Co.
SUCCESSOR TO BUSINESS OF
N.L. Sansbury
COMPANY INC.
1418 Eye St. Natl. 5904

6645
GEORGIA AVENUE
NEAR WALTER REED HOSPITAL
1 and 2 rooms, kitchen and bath, $40 and $55.
Nice Airy Building.
ALL OUTSIDE ROOMS.
Frigidaire on House Current.
H.G. Smithy Co.
SUCCESSOR TO BUSINESS OF
N.L. Sansbury
COMPANY INC.
1418 Eye St. Nat. 5904

THE MONTEREY
CLEVELAND PARK
Conn. Ave. and Porter St.
2 and 3 rooms, kitchen and bath, with porch—
$52.50—$77.50.
Frigidaire on House Current.
Elevator Service.
Resident Manager.
H.G. Smithy Co.
SUCCESSOR TO BUSINESS OF
N.L. Sansbury
COMPANY INC.
1418 Eye St. Natl. 5904.

HAMPTON COURTS
2013 NEW HAMPSHIRE AVE.
3 rooms, kitchen and bath.
Elevator and Switchboard Service.
Electric Refrigeration.
Resident Manager.
H.G. Smithy Co.
SUCCESSOR TO BUSINESS OF
N.L. Sansbury
COMPANY INC.
1418 Eye St. National 5904.

Smart
Exclusive
Bachelor Apartment
730 17th Street
Next Metropolitan Club
Two sleeping rooms; large reception hall; bath and shower; studio living room with beam ceiling and ornamental iron gates; kitchenette; electric refrigeration; attractively decorated. Rental reduced to $100 month.
Moore & Hill (Inc.)
730 17th Street

Apartments—Unfurnished 94

DUDDINGTON
1754 Lanier Pl. N.W.
Three rooms, kitchen, bath and porch; now available. Frigidaire.

1900 BILTMORE ST. N.W.
Exclusive and refined residential section. Apartment consisting of two rooms, kitchen, bath, Frigidaire and porch, for $57.50.

1314 14TH ST. N.W.
Downtown district; walking distance Government buildings. Apartment has three rooms, kitchen and bath; $40.50. Resident manager. Phone North 8294.

BOSS & PHELPS
1417 K St. NW. Nat. 9300.

RUTLAND COURTS, 1725 17TH ST. NW.—Two large, airy rooms, kitchen, bath, large reception hall, south and east exposure; walking distance; Frigidaire on house current.

APARTMENTS
Reasonably Priced
Well Located
EXCELLENT CONDITION
2920 ONTARIO RD.
3 rooms, kitchen and bath ... $67.50
Electric refrigeration.
Resident Manager on Premises.
1731 H ST. N.W.
5 rooms, kitchen and bath ... $60.00
2605 ADAMS MILL RD.
2 rooms, kitchen and bath ... $45.00
1809 BELMONT ROAD
2 rooms, kitchen and bath ... $47.50
1424 W ST. N.W.
4 rooms, kitchen and bath ... $40.00
2300 18TH ST. N.W.
4 rooms, kitchen and bath ... $55.00
For Colored
1715 OREGON AVE.
2 rooms, kitchen and bath ... $47.50
National Mortgage & Investment Corp'n.
1004 Vermont Ave. National 5833.

906 G ST. N.W.
Third floor, 5 rooms and bath, heat furnished, electric lights ... $50.00
FLEETWOOD
3707 WOODLEY RD. NW.
2 rooms, kitchen and bath ... $62.00
3 rooms, kitchen and bath ... 75 up
Also have these apartments furnished at small additional charge.
Resident Manager
Electric Refrigeration on House Current.
LONDON HALL
1133 13TH ST. NW.
24-Hour Elevator and Switchboard Service. Resident Manager.
1 room, kitchen and bath ... $50.00
1 room, kitchen and bath, furnished ... 60.00
Electric Refrigeration on House Current.
2501 CALVERT ST. N.W.
Directly Across From New Shoreham Hotel.
6 rooms, 2 baths, extra lavatory, porch ... $150.00
Resident Manager
Electric Refrigeration on House Current.
LINCOLN ARMS
5435 CONNECTICUT AVE. NW.
2 rooms, kitchen and bath ... $50.00
Resident Manager
Electrical Refrigeration on House Current.
McKEEVER and GOSS REALTORS
INC.
1415 K St. NW. NAT. 4750

SHANNON & LUCHS
RECOMMEND
PARK TOWER,
2440 16th St.
1 Room and Bath to 6 Rooms, 2 Baths and Porch.
Telephone Switchboard.
3 Elevators (Operator Controlled).
Refrigeration on House Current.
Manager on Premises.
1921 KALORAMA RD.
(Northeast Corner 20th St.)
2 Rooms, Kitchen and Bath to 5 Rooms and 2 Baths.
Secretarial Telephone Service.
2 Elevators (Operator Controlled).
Refrigeration on House Current.
Manager on Premises.
THE GREENBRIER,
1107 16th St.
3 Rooms, Pantry, Kitchen and Bath.
Elevator—Electric Refrigeration.
Manager on Premises.
1835 16TH ST. NW.
5 Rooms, Bath and Porch.
Refrigeration on House Current.
THE RADNOR,
2901 16TH ST. NW.
5 Rooms, Bath and Porch, $95.00.
Refrigeration on House Current.
Elevator.
900 19TH ST. NW.
1 Room, Kitchen and Bath, $37.50 to $42.50. With porch, $52.50
Refrigeration on House Current.
Switchboard and Elevators.
Manager on Premises.
2530 QUE ST. NW.
(Just Across the Bridge.)
3 Rooms, Kitchen and Bath, $62.50
Electric Refrigeration.
1321 BELMONT ST. NW.
2 Rooms, Din. Alc., Kit. and Bath.
In-a-Door Bed. $47.50.
1717 COLUMBIA RD.
1 Room, Kit. and Bath, $40.00.
2 Rooms, Kit. and Bath, $50.00.
Refrigeration on House Current.
5524 8TH ST. NW.
Corner Longfellow St.
2 Rooms, Kitchen and Bath, $47.50
1619 30TH ST. NW.
2 Rooms, Kitchen and Bath, $40.00
THE CLIFTON,
1836 Mass. Ave. N.W.
3 Rooms, Kitchen and Bath, $55.00.
7 Rooms and Bath, $80.00.
1227 M ST. NW.
1 Room, Din. Alc., Kit., Bath, $45.
THE RAMONA,
676 4TH ST. NE.
4 Rooms, Kitchen and Bath, $45.00
SHANNON & LUCHS INC.
Managing Agents
1435 K St. NA. 2345.

Furnished or Unfurnished 95

1610 16th st. nw.—THE RAVENEL.
1925 16th st. nw.—THE TIFFANY.
3435 BROWN ST., at Oak (off 16th);
1 room, bath, to 4 rooms, kitchen, 2 baths, $40 to $125. Resident Manager. Exclusive. Only genteel need apply.

Business Property for Rent 97

DESIRABLE STORE
Located on busy street; adaptable for any business; excellent condition; hot-water heat, electric lights and large basement. Reasonable rental.
SEE MR. WEDDING.
BOSS & PHELPS,
1417 K St. Natl. 9300.

BEST RETAIL SECTION
NEW LOW-RENT STORES
Suitable for brokers, insurance, loan office, drug store, &c. Basement stores, unusual chance for barber shop, valet service, cafeteria, &c. Unusually low rent with liberal concessions to reliable business. Act quick. Phone Nat. 5437 or see at 1424 K st. nw.

Offices—Studios—For Rent 98

DESK ROOM (small private space) in 417 Southern Bldg., 15th and H sts. nw.; available at once. District 7510.

EDMONDS BUILDING
917 15th St. N.W.
Opposite McPherson Square
The Wall Street of Washington
Several desirable suites of two, four and six rooms at less than $1.75 per square foot. Complete building service.
Shannon & Luchs Inc.
Managing Agents
1435 K St. Nat. 2345

Homes—Rent—Unfurnished 100

BRYANT ST. NW., 57—Real home; 9 large rooms; garage; electricity, gas. Phone Silver Spring 393 or see.

5TH ST. NW., 1408 (Colored)—7 rooms, tile bath, concrete cellar; house in good condition; hot-water heat; respectable neighborhood; $57.50.

152 BRYANT ST. N.W.
Good brick home; 6 large rooms and bath, furnace heat, gas, electricity; 2-car brick garage; $50.
WM. H. SAUNDERS CO., Inc.
1519 K St. District 1015.

345 11TH ST. S. E.
NEAR LINCOLN PARK.
10 rooms and bath, in excellent condition; located between Lincoln Park and Pennsylvania avenue; suitable for rooming purposes.
RENT, $50.
SEE MR. WEDDING,
BOSS & PHELPS,
1417 K St. Natl. 9300.

Dwellings

2111 S St NW.—13 r., 2 b.	$165.00
1324 Belmont St.—13 r. & b.	100.00
1341 New Hampshire Ave.—10 r., 2 b.	90.00
1344 Vermont Ave. NW.—10 r. & b.	75.50
1021 9th St. NW.—8 r. & b.	60.50
2004 F St. NW.—10 r. & b.	50.50
301 S St. NE.—6 r. & b.	50.50
5702 Georgia Ave. NW.—6 r., b.	45.75
212 Indiana Ave. NW.—8 r., b.	45.50
1729 3d St. NE.—7 r. & b.	40.00
207 C St. SE.—6 r. & b.	38.50
709 Michigan Ave NE.—6 r., b.	37.50
146 6th St. SW.—6 r., b.	37.50

Two Family Dwellings

223 R St. NE.—4 r. & b.	$37.50
1628 D St. SE.—3 r. & b.	37.50
236 12th Pl. NE.—4 r. & b.	18.50
520 G St. SE.—4 r. & b.	30.50

Colored Dwellings

2719 P St. NW.—8 r., 2 b.	$55.50
2129 N St. NW.—9 r., 1 b.	47.50
230 N St. NW.—8 r. & b.	50.50
1843 9th St. NW.—8 r. & b.	45.50
1639 Kramer St. NE.—6 r. & b.	32.50
414 O St. NW.—7 r. & b.	30.50
26½ Hanover St. NW.—4 r. & b.	29.00
1-W-2143 Newport Pl. NW.—4 r., b.	23.50

WASHINGTON LOAN & TRUST CO.
900 F St, NW. NAtional 3440

Business, Investment Property 109

WAREHOUSE or garage; 13,000 square feet; good location; rent or sale. Met. 6856.

Homes for Sale 110

HOW TO BE YOUR OWN LANDLORD. $200 cash, $40 month. Fulton R. Gordon, Peoples Ins. Bldg., Dist. 5231; eve. Cleveland 4733.

PRICE, $5,750.
First Commercial
Northeast—Two buildings of brick and frame construction; one already remodeled for store. Large brick garage for eight cars. This property is in need of some repair, but is a bargain at the price asked. Very easy terms.
JOHN F. DONOHOE & SONS
314 Pennsylvania Ave. S.E.
Realtors.

Wonderful New Home in Chevy Chase, Md.
$16,500
Of Colonial design, 2 HANDSOME BATHS with shower; GAS BURNER, GENERAL ELECTRIC REFRIGERATION, CENTER HALL entrance, Curtis kitchen cabinet, floored attic, metal weather stripping, awnings. Completely landscaped grounds, with formal garden and many other charming features; copper guttering and spouting 2-CAR GARAGE. Fully worth your inspection.
EVENING PHONE UNTIL 9 P. M.
BOSS & PHELPS
1417 K St. Realtors. National 9300

DETACHED BRICK
IN THE EMBASSY AREA
This charming six-room and two-bath home is situated in Washington's best residential section, just off Massachusetts ave. near the NEW BRITISH EMBASSY, on a big corner lot fronting on three streets. Modern in every way, of course. The outstanding buy in this location; priced to sell quickly at less than $17,000.
SHANNON & LUCHS, INC.
1435 K St. NW. Nat. 2345.

Homes for Sale 110

Socially Prominent—is this Tudor English Home of Stone Construction located at
2435 Kalorama Road N. W.
OPEN FOR INSPECTION
Daily 10 a. m. to 6 p. m.
W. C. & A. N. Miller
Realtors—Builders.
1119 17th st. nw. Dec. 0610

In the Vicinity of—
Georgetown Medical School,
Western High School
3726 R Street N. W.
Attractively appointed brick and stone home equipped with oil burner, electric refrigeration, screens and awnings. Priced for quick sale. House contains six rooms and has a two-car garage.
W. C. & A. N. Miller
Realtors—Builders
1119 17th St. N.W. Dec. 0610

Near National Cathedral
$16,500
Convenient to JOHN EATON SCHOOL and transportation. A decidedly attractive ALL BRICK English-type home of 4 BEDROOMS and 3 BATHS, maid's room, large storage attic; OIL BURNER, BUILT-IN GARAGE. The living room is large, log-burning fireplace, hardwood floors throughout; extra large pantry; an exceptionally fine property for the price.
Two Old Georgetown Houses Suitable for Remodeling
having a frontage of 46½ feet by good depth to public alley; these houses can be converted into a fine home at a reasonable cost. PRICE FOR BOTH HOUSES $20,000.
EVENING PHONE UNTIL 9 P. M.
BOSS & PHELPS
1417 K St. National 9300.
Realtors.

Foxhall Village
Adjoining Georgetown
On the West—Only 10 Minutes From City.
Six Rooms
One Bath
to
Nine Rooms
Three Baths
Some With Studio
Furnished Model Home
1606 44th St.
Open 10 A. M. to 6 P. M.
BOSS & PHELPS
1417 K st. National 9300

VETERANS!
Buy a Modern Home in
KINGMAN PARK
(For Colored)
Make that bonus money, with what you are now paying for rent, buy a fully modern home in a most popular home section of the City, near Government Park and schools.
PRICE, $6,450
Easy Terms
Sample House
510 23d St. N.E.
CHAS. D. SAGER
924 14th St. Natl. 0036

Strathmeade
The Planned Community
611 14th St. N.W.
Me. 3696

Farms—Land for Sale 115

10-ACRE poultry farm; fine 6-r. house; model poultry plant; 200-tree orchard; on car line; elec.; a real place; at bargain price, $6,800; terms. Clar. 400.

Offices—Studios—For Rent 98

NO *Other* OFFICE BUILDING
IN THE NATION'S CAPITAL
Offers the Many Conveniences of
The WASHINGTON BUILDING

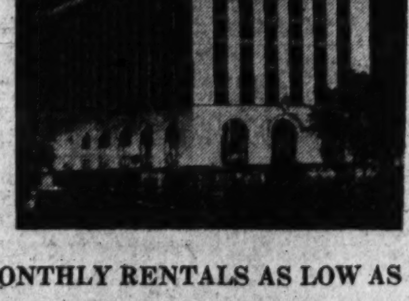

MONTHLY RENTALS AS LOW AS $50
Secretarial Service... Restaurant Facilities... Men's Shower Room... Rest Room for Ladies... Telegraph Facilities... Luncheonette... Drug Store... Excellent Attendant Service... Outstanding Location.
Washington Bldg. WEAVER BROS REALTORS District 9486

Homes for Sale 110

WASHINGTON'S NEWEST FINE HOME DEVELOPMENT
The Forest Section
of
Chevy Chase
The quarter of a century in experience of this organization combining with today's low building costs produces values that will command your attention.
Information Home
Furnished by Dulin & Martin
Open for Inspection Daily and Sunday
—TO INSPECT—
Drive out Connecticut Avenue to Bradley Lane, then turn LEFT two squares (along the grounds of the Chevy Chase Club) to Maple Avenue, then follow our direction signs.
SHANNON & LUCHS

NEWS OF LATEST HAPPENINGS IN MARYLAND AND VIRGINIA

SCHOOLS IN COUNTY WILL COST $649,280

Prince Georges Commissioners Are Given Estimate by Superintendent.

Prince Georges County schools will cost $649,280 for the 1931-32 school year, according to the estimate submitted to the county commissioners by Nicholas Orem, county superintendent of schools.

Only $499,340 will be raised by the county levy, however, as the State and Federal contributions are expected to be $149,940. Mr. Orem's estimate was given to the board of commissioners so that they would know how much to allot to schools when making up the county budget for the next fiscal year. The program is tentative and open to change by the commissioners.

Total cost of instruction in the schools takes the greater part of the money, with a cost of $495,120, the State giving $138,880 of this. The county's share of this item will be $356,240. Operating expenses are estimated at $51,300, borne wholly by the county, which will also pay all the capital outlay of $9,000.

Total expenditures for allied work for the school will take up $27,700, including $24,000 for bus service, $2,300 for health work, $1,000 for school libraries and $400 for community activities. The State contributes $400 for this total. This is the same amount as was spent for these services during the current year.

Three thousand dollars is allowed for repairs on the Hyattsville High School, and $500 for improvements on the street leading to the Mount Rainier School. General repairs are estimated at $10,000. A $3,000 addition to the Beltsville School is planned, as well as the promised appropriation of $2,000 for the purpose of buying land for a playground at the District Line School.

The major sum expected, aside from the amount raised through the county tax, is $116,000 from the State, $38,000 of this being for the high schools. The text book fund will bring in $8,600; materials of instruction, $2,100, and tuition fees from other counties will amount to $4,000. Help for the vocational education fund will be $4,500, and the colored industrial fund will be $1,500.

While yesterday's meeting of the board of county commissioners was largely taken up with consideration of requests for road improvements, their most important act was the acceptance of the resignation of Henry St. James L. Briscoe, of Brandywine, as road clerk, and the appointment of his son, Henry St. James L. Briscoe, jr., in his place.

Mr. Briscoe's resignation takes effect immediately, and his son will finish his unexpired term. The term expires June 1. The retiring clerk has not been well and only recently returned to his office from an illness of several weeks. He became suddenly ill in the courthouse several weeks ago and could not be moved for some time. He has been road clerk for about fourteen years.

Bills were presented by J. Frank Parran and J. Wilson Ryon for $50 each for their services as prosecutors in the removal of the Brady case from Rockville to Annapolis. This brings the total cost for this trial, so far as bills have been presented, to about $2,100.

A petition was presented from residents of Piscataway district asking that Rudolph Adler, Clayton Townshend, William F. Taylor, Arthur Bryan and John H. Clagett be appointed road supervisors in that area. The request was taken under consideration.

A delegation composed of Arthur J. Lovell, R. D. Edelen and Rudolph Adler appeared to ask the improvement of the road from the Fort Washington road to Silesia and River View. The commissioners promised this delegation also to match dollar for dollar any funds raised in the section for the improvement of the old Fort Washington rad.

Anther delegation from Piscataway asked for a road from the town of Piscataway to Mattawoman, and the commissioners ordered that the route be surveyed. Indorsement of the Fort Washington road was asked by another delegation, who wanted the commissioners to send a letter to the State Roads Commission. This was taken under consideration.

The commissioners agreed to give $150 for right of way for the Latsford branch road, another $100 to come from the district road funds. The entrance to the road will be surveyed. A petition from Oxon Hill asked that a 1-mile road be built from Temple Mill to the old Alexandria-Marlboro road.

A complaint was received about dumping on River road, in Bladensburg, and another about the condition of the road between High Bridge and the Defense highway. The clerk of the board was instructed to write to the Pennsylvania Railroad about the condition of the crossing at Arundel Station, which was the subject of a third complaint.

The examining board appointed to consider closing the road through the Montpelier property near Laurel reported against such action unless an alternate road is built to serve the same territory. The board was composed of William Allen, L. C. Donaldson and Harry Jones.

Another Piscataway petition asked that George T. Underwood be appointed as a road supervisor in this district. The matter will be decided when the subject of a new board comes up.

An inffuest will be held tonight at 7 o'clock into the death of Hilary Jackson, colored roadhouse proprietor, and a hearing will be held at 8 o'clock for Edward H. Stewart, of New York avenue near Ninth street northwest, held in the case. Both procedures will be held in Marlboro before Judge Thomas D. Griffith.

Whether or not Stewart will be held for the grand jury in Jackson's death depends on the testimony brought out at the inquest. Jackson died Sunday of injuries inflicted the day before when he was struck over the head with a shotgun, police say.

Funeral services will be held tomorrow at 1 o'clock for Justin E. Richard, 85-year-old veteran of the Civil and Indian wars, who died Monday at his home in Riverdale.

The services will be held in Francis Gasch's Sons undertaking establishment in charge of Mount Hermon Lodge, A. F. of A. M., of which he was a member. The Scottish Rite Masons will be in charge of his burial at Arlington.

He had lived in Riverdale for 24 years, and was a former employe of the Treasury and Commerce Departments, having retired in 1920. He was born in Paris of French parentage.

He is survived by his widow, Mrs. Minnie E. Richards; two sons and three daughters. The sons are George E. Richards, of St. Augustine, Fla., and Frank M. Richard, of Riverdale. The daughters are Miss Bertha L. Richard, of Omaha, Nebr.; Mrs. Jes-

STANDS TEST

Post Staff Photo.

JAMES W. LAUDERDALE, deputy clerk of the Prince Georges County Police Court, who yesterday passed his bar examination in the District.

FRIEND OF GANDHI TO SPEAK ON INDIA

Kedar Nath Das Gupta Will Deliver Lecture at Washington and Lee.

Special to The Washington Post.

Lexington, Va., March 3.—Kedar Nath Das Gupta, prominent member of the Indian Liberal party and friend of Mahatma Gandhi, will speak on "India and Hinduism" in Lee Chapel on the Washington and Lee University campus here, Thursday evening, March 5, at 7:30 o'clock.

The speaker has been prominent in Liberal politics in his country since he was graduated from the Calcutta University, and also was an intimate friend of the noted Indian poet, Rabindranath Tagore.

He has worked constantly for the welfare and progress of his native India, and his endeavors have been in many fields of activity, including social welfare, politics, economic advance and the management and promulgation of current native literature. He was born in Chittagong, Bengal.

One so prominent in the work which is in the limelight at present because of the activities of Mahatma Gandhi should be of interest to almost every one, said Munsey S. Gleaton, director of Christian work at Washington and Lee. Mr. Gleaton is in charge of the group of speakers on religious topics who thave been and are coming here. A large audience is expected to hear Kedar Nath Das Gupta.

Head of Land Concern Dies at Home in Elkton

Special to The Washington Post.

Harrisonburg, Va., March 3.—Walter H. Miller, 72, a leader at Elkton during the "boom" days of 40 years ago, and president of the Elkton Land & Improvement Co., died yesterday at his home, Elkton. He was an outstanding business man of East Rockingham County.

His health had been poor for an extended time.

Virginia Mill Gets Navy Order.

Danville, Va., March 3 (Special).—The Carolina Cotton and Woolen Mills, operating at Spray, N. C., near here, have just received from the United States Navy Department an order for goods that amounts to $133,000.

samine Lowe, of Washington, and Mrs. Josephine A. Poppenga, of Elizabeth, N. J. He also leaves one daughter by a previous marriage, Mrs. Annie Holmes, of Spokane, Wash.

Funeral services were held yesterday for George W. Mead, who died Sunday at his home in Decatur Heights just one year after the death of his wife. Mr. Mead was buried in Arlington after services conducted at his home by the Rev. Berkeley Griffith, rector of St. John's Episcopal Church in Mount Rainier. Mr. Mead, who was 63, died of heart trouble.

ALEXANDRIA SCHOOL GIVEN SCHOLARSHIP

Sum of $300 Is Allotted by University of Virginia to City.

THE WASHINGTON POST BUREAU,
907 Prince St., Alexandria, Va.
Phone Alexandria 523.

Henry T. Moncure, principal of the Alexandria High School, has received a letter from Dean J. M. Page, University of Virginia, stating that the sum of $300 has been allotted to this school for scholarships, from the duPont fund, the amount to be used in one scholarship, as two, $100 and $200, or three of $100 each, the selection to be in the local school.

Dean Page states that in recognition of the large number of young men graduated annually this fund is assigned to the Alexandria High School for the session 1931-1932. Nominees must rank the highest quarter of the graduating class and quality leadership should be given in their selection.

He states also that nomination by Principal Moncure will be tantamount to approval by the university. The awards made are to be announced at the commencement exercises, and the names of the nominees and their scholarship records furnished the university by July 1. He also says that others of the graduating class may be candidates for other duPont scholarships.

Chairmen of the various committees of the citizens' committee of schools held a meeting Monday night and reported progress in their lines of investigation of school conditions. Lawrence E. Rowland, general chairman, presided, and John W. Brookfield acted as secretary. Those present were Miss Helen Norris Cummings, Mrs. Charles E. Cabell, James M. Armstrong, the Rev. Emmette R. Spencer, Capt. L. M. Bricker, M. B. Apperson, John W. Brookfield, A. V. Brown and C. Ashby Bladen.

Miss Helen Norris Cummings introduced a resolution, which was adopted, that the committee take up with the school board the matter of having the pupils in all grades of the schools participate in a bicentennial program in 1932 in this city, where George Washington established the first public school.

Mr. Armstrong stated that the last school census showed 5,848 of school age; that is, between the ages of 7 and 20 years, and that 4,500 pupils were attending the Alexandria public schools in February. It was also stated that the pay of teachers in this city compares favorably with that of any city of its size in the State. The grade school teachers receive from $900 to $1,300 a year and high school teachers from $1,300 to 1,800, whilwe the superintendent receives a salary of 5,500 a year.

The next meeting of the committee chairmen will be held March 11, as a final report is expected to be presented March 15.

Mrs. Effie Virginia Wilson, aged 62 years, wife of C. R. Wilson, of 616 South Columbus street, died Monday night in the Alexandria Hospital. She is survived by a daughter, Miss Edith Wilson, and a sister, Mrs. Mary E. Gray. The funeral will be held at 2 o'clock tomorrow afternoon from Wheatley's Funeral Home, 809 King street, conducted by the Rev. Dr. D. L. Synder, pastor of the Methodist Episcopal Church South, and burial will be in Bethel Cemetery.

Policeman George Roberts was fined $25 and costs in the police court yesterday on a charge of assaulting Ward Stuart, the assault taking place last Friday in the Belvoir Hotel dining room, as a resutl, Stuart stated, of his asking Roberts to stay out of the place. Police Capt. W. W. Campbell had had Roberts suspended while investigating the case.

A jury in the corporation court returned a verdict of $300 in favor of Dr. E. A. Gorman, in his suit for $1,200 against R. L. May, trading as the A. B. & W. Bus Co. The suit was for medical services rendered Miss Avis Corbin, of the 400 block North street, Asaph street, for injuries received while a passenger on a bus of the defendant.

City council held an informal meeting yesterday to discuss with the members of the zoning and planning commission the progress of their work, also to study a tentative ordinance to cover this phase of the city work, drawn up by the commission, and when in proper shape to be presented to council for action. The maps prepared showing the zoning of the city were under consideration. The commission has not completed its work for final action by council.

BIRTHS, DEATHS AND MARRIAGES

DEATHS REPORTED.

Gabriel V. Braden, 89 yrs., 3732 Chesapeake st. nw.
Harmon S. Palmer, 89 yrs., 1826 California st. nw.
Louis Alpert, 84 yrs., 1709 Euclid st. nw.
Alphonson Amoroso, 82 yrs., Gallinger Hosp.
Mary L. Hoffman, 81 yrs., 1513 30th st. nw.
Henry A. Cooper, 80 yrs., Washington Hotel.
Earnest Dipple, 78 yrs., 1507 D st. se.
Samuel T. Aunadale, 70 yrs., 1414 V st. nw.
Guy E. Patridge, 62 yrs., 27 U st. ne.
August Griesel, 59 yrs., U. S. Naval Hosp.
Dora Stocker, 59 yrs., 1604 Park rd. nw.
Albert F. Watson, 58 yrs., Garfield Hosp.
Myrtle A. Smith, 53 yrs., 502 Rittenhouse st.
Margaret Reid, 43 yrs., Gallinger Hosp.
George A. O'Brien, 39 yrs., Walter Reed Hosp.
Ruth Rinker, 35 yrs., Garfield Hosp.
Leonard W. Lidoff, 11 yrs., Geo. Wash. Hosp.
Edward Sterling, jr., 3 mos., Children's Hosp.
Reuben Giles, 76 yrs., 2412 Ainger pl. se.
Ernest I. Waters, 50 yrs., 1737 Willard st. nw.
Noah Porter, alias Portee, 50 yrs., Gallinger Hosp.
John W. Mosby, 47 yrs., 727 Kenyon st. nw.
Charlotte Bentley, 43 yrs., Freedmen's Hosp.
Annie Saunders, 40 yrs., 622 22d st. nw.
Dorothy Shell, 15 yrs., 1524 10th st. nw.
Arnold Johnson, 9 yrs., Children's Hosp.
James Kelley, 3 yrs., Gallinger Hosp.
Reginald Minnis, 13 mos., Children's Hosp.
William Barbee, jr., 1 mo., 1322 13th st. nw.

BIRTHS REPORTED.

William F. and Ida L. Frye, girl.
Henry C. and Mabel Stephenson, jr., girl.
Arthur and Nettie Day, girl.
Vito and Luccrezzia DiGironimo, girl.
William and Sarah Pomerants, girl.
Ralph E. and Elizabeth N. Dean, boy.
Joseph H. and Mable A. Johnson, boy.
Charles F. and Geraldye Kelley, boy.
Lawrence H. and Viola Spillman, boy.
James A. and Beulah M. Caton, boy.
Samuel and Mary B. Bush, twin girls.
Charlie and Ninnie Staple, girl.
Fletcher and Molesta Atkins, girl.
Joseph B. and Hattie Atchison, boy.
James E. and Harriet Mahoney, boy.
Julius and Lottie Rush, boy.
George and Elizabeth Taylor, boy.

LICENSED TO MARRY.

R. A. Schaefer, 38, Baltimore, Md., and Etta Rider, 34, Baltimore, Md. The Rev. A. F. Poore.
G. M. Frye, 25, Alexandria, Va., and Bessie Wine, 24, Clearbrook, Va. The Rev. H. M. Hennig.
Percy Rist, 23, Victoria, Va., and Dorothy Stables, 21, Victoria, Va. The Rev. J. C. Ball.
Ernest Echo, 21, Tacoma, Md., and Lillian Wharton, 22, Baltimore, Md. The Rev. William Pierpoint.
Ellis Leatherwood, 40, Baltimore, Md., and Nellie French, 37, Baltimore, Md. The Rev. J. S. Montgomery.
Herman Brede, 30, and Ruth Barrett, 25. The Rev. Freeley Rohrer.
Thomas Swann, 42, and Edith Ash, 34. The Rev. Norman Deitra.
Alfonso Valenti, 27, and Venera Giusta, 22. The Rev. N. M. De Carol.
Charles Hammett, 27, and Eleanor Booth, 22. The Rev. F. W. Perkins.
Donald McCall, 25, and Elizabeth Ridsdale, 23. The Rev. P. C. Gavan.
George Jackson, 24, and Janie Dent, 22. The Rev. E. C. Smith.
Bernard Flodd, 23, and Marie Allen, 19. The Rev. W. D. Jarvis.
Alfonso Brooks, 24, and Gladys Turpins, 20. The Rev. E. C. Smith.
Thomas Brown, 32, and Rosie Jackson, 25. The Rev. A. Wilbanks.
Morris Mitchell, 21, and Hortense Wright, 19. The Rev. W. L. Washington.

The following marriage license was issued in Upper Marlboro:
Clyde William Mabry, 24, of Portsmouth, Va., and Mildred Virginia Melms, 22, of the same city.

Licenses issued at Rockville, Md.:
Harold W. Ellsworth, 27, 214 Massachusetts avenue northeast, and Doris A. Thomson, 26, 1514 Seventeenth street northwest.
Clinton T. Person, 22, Walter Reed Hospital, and Helen I. Hawthorne, 19, 904 Kearney street northwest.

Marriage licenses issued at Fairfax County Courthouse:
Walter S. Stefanowitz, 22, and Lillian Struzik, 21, both of Patterson Station, Md.
Henry F. Baker, 25, of Ellicott City, Md., and Elizabeth C. Bonday, 21, of Baltimore, Md.
Carter C. Hubbel, 21, 1601 R street northwest, and Elizabeth B. Lowell, 21, of 6815 Piney Branch road northwest, Washington.
John C. Josey, 29, 710 Decatur street northwest, and Marcella Berndsen, 29, of 1125 Twelfth street northwest, Washington.
Percy G. Willis, 38, Spartanburg, S. C., and Cora Witherington, 39, of 1224 Thirteenth street northwest, Washington.

Marriage lisenses issued in Arlington County yesterday:
Charles Ball, 22, and Bertha Blucket, 23, both of Washington. The Rev. D. M. Pleasants.
Forrest Edward Chappell, 26, of Washington, and Madalina Fusco, 21, of Cherrydale. The Rev. Thomas J. Healy.

Baltimore Police Deal Out Laundry

Distribute Packages Left by Chinese Who Died Recently.

Baltimore, March 3 (A.P.).—Desperate policemen knitted brows today over cryptic Chinese literary symbols, with the property room of police headquarters turned into the delivery department of the laundry of the late Lee Chin.

When Lee Chin died on February 21 he left 300 bundles of laundry on the shelves of his shop, and today a dozen desperate patrons had managed to reclaim their shirts, after convincing police they were the owners.

The police canvassed the Chinese colony thoroughly after Lee Chin died, but it developed that the laundryman had neither relatives, friends nor even close acquaintances.

MONTGOMERY BODY OPPOSES CEMETERY

Hearing Held on 100-Acre Plan for Development Near Aspen.

Montgomery County Bureau of The Post,
9103 Conn. Ave., North Chevy Chase, Md.
Telephone Wisconsin 4205.

Determined opposition to the granting of a permit to the New Mount Olivet Cemetery Co. to establish a cemetery on a tract of 100 acres at Aspen developed at a public hearing held yesterday by the Montgomery County commissioners. The Rev. Edward L. Buckey, of Washington, is president of the cemetery company, which is understood to be a subsidiary of the Mount Olivet Cemetery in Washington.

Citizens of the neighborhood who appeared to oppose the granting of the permit alleged that the location of the cemetery would cause a depreciation of their property, would subject them and their children to the mournful view of funeral corteges at all hours of the day, and that water from the cemetery would drain into the wells and streams nearby which are used for human and animal consumption.

Among those who appeared against the cemetery were Donald Bowie, sr., Donald Bowie, jr., Judge James L. Pugh, Calvin Bready, Harry Martin, of Kensington, Matthew Trimble, jr., Mrs. Bessie McIntosh, Mrs. Woodward and Mrs. Rabbitt. Letters opposing the cemetery were read from Maj. E. Brooke Lee, county real estate dealer, and Dr. Merton A. English.

Realtor Surprises Group.

Harold E. Doyle, Washington real estate dealer, who is the owner of 800 acres in the vicinity of the proposed cemetery, who was called by the opposing side, proved a surprise when he announced that he was not so sure that the cemetery would be such a nuisance as it had been painted.

W. C. Sullivan, of Washington, and Robert B. Peter, jr., of Rockville, appeared as attorneys for the cemetery company. They argued that the company had complied with all of the requirements of the law and that the commissioners have no legal right to refuse the permit. A decision was promised within two weeks' by the commissioners.

Frank I. Davis, organization Democratic leader of the Poolesville District, yesterday was appointed clerk of the Montgomery County Police Court by the Montgomery County commissioners. The resignation of Charles Y. Latimer, of Takoma Park, Md., who resigned to return to law school, was accepted.

Former Tax Assessor.

Mr. Davis has been prominent in Democratic organization circles for many years, and until four years ago was a tax assessor for the Poolesville District. He is a farmer and at one time was engaged in the life insurance business. He is a native Montgomery Countian and has resided near Poolesville all his life. He is 45 years old, married and the father of three children. Except for the tax assessment position, he has never held public office before.

The county commissioners approved a petition of 30 residents of the Colesville District who asked for permission to open a public road from the Colesville pike to the Lay Hill road. It was announced that the commissioners will be in session on consecutive March 10, 17 and 24 for the purpose of hearing and reviewing appeals from assessments. The hearings will be held at the office of the county commissioners in Rockville Courthouse.

Auditors from the State Roads Commission have been in session this week, with Berry E. Clark to the county commissioners, checking accounts relative to the 1931-1932 road-building program in the county. The road program will be agreed upon as soon as the State Legislature passes the necessary legislation.

Word was received in Silver Spring yesterday that the Treasury Department had reported to Congress the allocation of $70,000 for the purchase of a site and the erection of a new postoffice building at Silver Spring. The money is made available in the public buildings and grounds bill recently passed by Congress and signed by President Hoover.

The allocation of funds for the new Federal building in Silver Spring is the result of a bill introduced by Mr. Zihlman, who based the legislation on the rapid growth of the Silver Spring territory and the fact that the postal receipts at the Silver Spring office had more than trebled every year for the last three years. Representative Zihlman said today that he is not certain when the building will be constructed. This matter entirely rests with the Postoffice and Treasury Departments, he said, but he is confident that it will be carried out in the public building program promised for the next two years by President Hoover.

Word was received from Mr. Zihlman by Paul Coughlin, postmaster at Silver Spring.

Two Holdup Men Rifle Gas Station Register

Special to The Washington Post.

Winchester, Va., March 3.—Two bandits rifled the cash register of a filling station in the northern suburbs early today, after convincing the proprietor, Robert F. Sands, with revolvers, that they were not playing a joke, as he suspected.

While one jabbed a pistol against Sands' ribs the other scooped up a large amount of money in bills and silver. When Sands tried to telephone police headquarters after the men left he found wires had been cut.

TWO FAIRFAX JURY LISTS MADE PUBLIC

Home Demonstration Clubs Sponsor More Gardens Due to Drought.

FAIRFAX BUREAU OF THE POST,
P. O. Box 245, Fairfax, Va.
Phone Clarendon, 2324-W-2.

Fairfax County Clerk F. W. Richardson yesterday certified the names of 30 persons selected by Special Jury Commissioners Thomas P. Chapman, sr., and Robert R. Buckley to Sheriff E. P. Kirby. Of this number the sheriff will summon 26 for felony jury service during the March term of the Circuit Court, March 17. The names follow:

Charles M. Feltner, of Dranesville; Mr. T. Morris, of Forestville; B. F. Salsbury, of Marifield; M. D. McLean, of Langley; L. C. Henderson, of Floris; J. L. Miller, of Oakton; William Creighton, of Herndon; William J. Cleveland, of Seminary; C. L. Patton, of Herndon; Arthur W. Leonard, of Vienna E. A. Frances, o Mount Vernon; W. D. Middleton, of Floris; Thomas P. Chapman, jr., of Fairfax; W. F. Carne, of Fairfax; A. B. Hornbaker, of Dranesville; R. R. Allen, of Lee District; Martin T. Webb, of Anandale; E. L. Watt, of Burke; M. A. Keene, of Centerville; D. W. Buckley, of Clifton; A. S. Bates, of Herndon; Chauncey W. Beavers, of Mount Vernon; M. O. Bradley, of Vienna; Francis P. Miller, of Oakton; L. F. Coyner, of Fairfax; G. A. McLearan, of Providence; A. J. Cox, of Chantilly; W. T. Fox, of Vale; Louis A. Cragmore, of Seminary; A. Harmon Roberts, of Cameron Valley.

The names of the civil jury which have been certified and will be called March 18 are as follows:

F. G. Ward, of Fairfax; J. R. McMillan, of Herndon; Harry M. Middleton, of Floris; J. H. Graig, of Oakton; W. C. Hummer, of Anandale; E. E. Neff, of Pender; C. C. Pierpoint, of Vienna; F. W. Hilbert, of Falls Church, and J. W. Kerns, of Falls Church.

According to Miss Sara E. Thomas Fairfax County home demonstration agent, the county home demonstration agents advisory board and the local home demonstration clubs are putting on a county wide better garden campaign this year. Due to the continued drought last year there was a very limited supply of vegetables for table use or for storage. Miss Thomas urges every family to have an early and an all-year-round garden because of the need of vegetables for health protection. She states that if any person needs assistance in their gardening problems to communicate with her or the local home demonstration club leader.

The local better garden campaign leaders have been named as follows: Miss Sara Day and Mrs. Anna Foster, of Andrew Chapel; Mrs. Charles Embery and Mrs. William Baukman, of Navy; Mrs. Milton Johnson and Mrs. J. Beasly, of Clifton. Mrs. Frank Peck and Mrs. William Ellmore, of Floris; Mrs. Ethel Rice and Mrs. K. Dove, of Burke. The members of the county agents advisory board who will assist in this work are Mrs. James U. Kincheloe, of Fairfax; Mrs. Ruth Allen, of Newington; Mrs. Kennth Dove, of Lorton; Mrs. J. B. Garber and Mrs. J. C. Cox, of Accotink; Mrs. A. Harmon Roberts, of Cameron; Mrs. Martin T. Webb, of Annandale; Mrs. J. B. Davis, of Burke; Mrs. C. W. Oliver, of Baileys Cross Roads; Mrs. E. D. Vosbury, of Merrifield; Mrs. Charles Babcock, of Vienna; Mrs. Cuba Curtis, of Navy; Mrs. Milton Johnson, of Clifton; Mrs. Mark Turner, of Forestville; Mrs. Marvin Sanders, of Colvin Run; Mrs. George R. Bready, of Herndon, and J. Hunter Mack, of McLean.

According to the report of N. L. Lowry, tester for the Fairfax County Dairy Herd Improvement Association No. 1, for February, 520 cows were tested in the association; of this number 64 were dry, 84 produced more than 40 pounds of butter fat and 9 unprofitable cows were sold to the butcher.

The high-herd honors were won again by R. L. Harrison & Son, of Herndon, with an average production of 1,172.5 pounds of milk and 47.3 pounds of butter fat. The second high-herd honors were again won by the Ravenworth Farm herd with an average production of 1,051.7 pounds of milk and 35.8 pounds of butter fat. The next tthree ranking herds were owned by F. E. Peck, Benjamin Middleton & Son, and M. H. Middleton, respectively.

A grade Holstein, owned by R. L. Harrison & Son, won the individual cow record for the month with an average production of 2,155 pounds of milk and 97 pounds of butter fat. The report also shows that of the ten highest cows eight of those were owned by R. L. Harrison & Son, the other two being owned by Ben Middleton & Son, and the Ravensworth Farms. Each of the ten highest cows produced more than 66.6 pounds of butter fat each.

Of the cows on the month's honor roll of the association, H. L. Harrison & Son, owned ten; Ravenworth Farms, five; F. E. Peck, two; Ben Middleton & Son, four; M. H. Middleton, one; W. H. Ellmore, two; A. S. Harrison & Son, five; Marvin Perkins, three, and Crippen & Riley, G. M. James, J. B. Armfield and Andrew Cornelius, one each. These cows produced more than 50 pounds of butter fat each.

The fifth degree team from the Forestville Grange was in charge of the program of the Fairfax County Pomona Grange, which met at the Oakton school. The fifth degree was confered on sixteen candidates including Mr. and Mrs. Henry Hawxhurst, Mr. and Mrs. E. D. Vosbury, Mr. and Mrs. Franklin Williams, Mr. and Mrs. H. H. Ankers, Herbert Williams, W. R. Crabill, George Spear, Mrs. Helen Ford, Miss Dorothy Anderson, Miss Elizabeth Shackleton, Miss Emma Besley and Miss Frances Nevitt.

Following a discussion concerning the market situation in Washington and the effect on the suburban farmers of the abolishing of Center Market and the disintegration of the market facilities, the Grange temporarily tabled the project of starting an independent market stall for grange members.

One member urged farmers of suburban Washington to form a marketing association similar to the Dairymen's Association stating that until such an organization is formed the retailer will be at the mercy of the distributor. L. B. Morris told the members that if such a market stall is opened that they would have to agree to sell their produce exclusively through this stall and to give up individual market routes, many of which are now very profitable. Another problem presented would be the absolute necessity of standardizing all of the grange products if the stall is opened and the necessity of assuring members of means of disposing of their surplus produce.

The secretary of the Pomona Grange was instructed to communicate with Representative-elect Howard W. Smith, of Alexandria, and with the National Grange headquarters in Washington to see what plan can be evolved to have the District of Columbia Commissioners use the funds appropriated during the last session of Congress for purchasing a site in Southwest Washington for a farmer's wholesale market.

Ronald Blake, of Oakton, suggested that the State law for Virginia be introduced at the next session of the State Legislature imposong a tax on colored oleo and forbidding the use of oleo in State institutions similar to the laws now in effect in several of the adjoining States. He asked that the various subordinate granges in the county carefully consider the question and be ready to take organized action in the future on this subject.

The Pomona Grange was invited to hold its April meeting in the Woodlawn Community Hall as guests of the Mount Vernon Grange. B. N. Middleton, of the Floris Grange, invited all grange members to attend the meeting of the Floris Community League tomorrow evening in the Floris School, when A. M. Loomis, secretary of the National Dairy Union will be guest speaker.

THE ONCE OVER

By H. I. PHILLIPS

Cutting Down the Bathtub Hazard.

HANDRAILS and flat bottoms for bathtubs were proposed by A. W. Berger, of Chicago, at the recent Pennsylvania Safety Conference. The proposals will have the indorsement of all people who would regard bathing as a habit rather than an adventure.

* * * *

Bathing in the conventional bathtub comes in the same category as taxicab riding, parachute jumping and experimental gliding.

* * * *

It is almost as dangerous as stunt flying.

* * * *

It is a combination of ski-jumping, roller coasting and acrobatic dancing, retaining the worst features of each.

* * * *

Many a man steps into the tub a conservative humdrum citizen and is dragged out a few minutes later like a dare-devil birdman whose plane has crumpled in midair. Bathing under present conditions is an exploit almost as hazardous as promiscuous drinking.

* * * *

Insurance statistics show more people are hurt in bathtubs than in airplane accidents, and accident policy agents now make a special point of inquiring, "Do you bathe, do you carry it to extremes, and what was the date of your last bathtub accident?"

* * * *

IT is high time America's bathtub designers gave some thought to making the tub safe for democracy. There is no good reason why a man with a towel and a piece of soap should be in a state of uncertainty as to whether he is on his way to a bath or to a hospital. A bath should not be an undertaking requiring eternal vigilance.

* * * *

Flat bottoms and handrails are a step in the right direction. This department also suggests straps, skid chains and upholstered sides.

* * * *

There is even a question whether it would not be a good idea to strap certain types of bathers to the tub and stamp upon the bathroom wall the warning, "Do not try to alight while the tub is in motion."

* * * *

Builders of present-day bathtubs seem to have been influenced by a malicious desire to make bathing a dangerous sport. It it impossible for a person who bruises easily to be a consistent bather.

* * * *

One little slip and what can you grab? Nothing except the hot-water faucet!

* * * *

And there are few embarrassments in life more acute than those felt by a man rendered null and void while scrubbing his back.

* * * *

More power to Mr. Berger and the Pennsylvania Safety Conference! Any steps toward removing bathing from the category of major risks will be welcomed by the so-called human race.

* * * *

CONFERENCE STUDY.

The Gandhi and the Viceroy
Were talking, hand in hand;
"Do you suppose," the Gandhi asked,
"That words can save a land?"
"Precisely," said the Viceroy—
And played his baby grand.

MR. JOHN B. PRIESTLY, British author, says that New York is a nightmare. Skyscrapers are not human, he contends. "They are intended for a race of men 9 feet high and a dark green color," he declares. The color is all right, but he is off on the height. If he had visited the average New York skyscraper apartment he would know the ideal height is about 2 feet 4.

* * * *

A chain of drug stores has failed for a loss of $10,000,000. Evidently they didn't sell soups and sandwiches.

* * * *

Speaking of a drug store sandwich, it should really be called breaded lettuce.

* * * *

GOV. HUEY P. LONG, of Louisiana, it has been discovered "dunks" his corn pone in his soup. This may be a social error, but it is a good move politically. The "dunking" vote in America is tremendous.

* * * *

Possibly the New York police who took money from speakeasies will contend that they were just sampling it to see if it was any good.

* * * *

Venice is to be connected with the mainland by a traffic bridge. It will be just grand to see the Grand Canal by taxicab.

(Copyright, 1931.)

Conclave Planned By Masonic Body

Grand Commandery Session of Knights Templar to Be in Staunton.

Winchester, Va., March 3 (A.P.). The annual conclave of the Grand Commandery, Knights Templar of Virginia, will be held in Staunton, May 21-22, C. Vernon Eddy, grand recorder, announced here today.

Joseph P. Houck, of Harrisonburg, right eminent grand commander, will preside over the sessions. The grand parade of the plumed knights will be a feature of the gathering.

The Virginia Commandery is one of the oldest under the jurisdiction of the Grand Encampment of the United States, having been formed about 1823.

100 Requests for Food Filled in Montgomery

More than 100 orders for provisions to be provided families destitute because of the drought in Montgomery County, Md., have been given out by the Red Cross in that county, according to Frank Severance, chairman of the relief committee. Studies are now being made of the stock feeding problem.

A meeting was held yesterday afternoon in Rockville High School with more than 24 of the subchairmen present. It was reported that relief was being made possible by steady contributions of county residents, and so far more than $6,000 has been raised, an amount which greatly exceeds the county quota.

Sol Bloom Will Tell Of Bicentennial Plans

Representative Sol Bloom, of New York, a member of the Washington Bicentennial Commission, will be honor guest of the Woodmont Country Club at a stag party tonight.

Representative Bloom will speak on plans for the celebration. Alvin Newmeyer, Washington attorney, will preside as master of ceremonies. Joseph D. Kaufman is president of the club.

Special Strike Police Reduced.

Danville, Va., March 3 (Special).—Judge Turner Clement, of Pittsylvania County, today authorized curtailment of the special force of constables which has been on duty at Schoolfield since December. He ordered the force of 35 cut to 10 men, on the ground that the strike situation requiring their presence has been settled.

Six Out of 800 Vote in Town Election.

Williamsport, Md., March 3 (A.P.). Only 6 of this town's 800 registered voters exercised their franchise when three new commissioners were elected yesterday. A ticket nominated by a local progressive party was unopposed.

U. S. RESERVE BANKS REPORTED STRONGER

Fifth District's Statement Indicates Improvement in Some Lines.

Richmond, Va., March 3 (A.P.).—Despite a considerable amount of frozen credit in the rural sections, the review of February credit, business and agricultural conditions in the Fifth Federal Reserve District today said that a large number of banks in the Fifth Federal District are in a stronger position than they occupied a year ago.

The report, prepared by William W. Hoxton, chairman and Federal Reserve agent at the Bank of Richmond, issued today, said that 1931 began with business on a distinctively lower level than in 1930, and January and early February showed no marked tendency in either direction.

Some factors improved, the report said, while others lost ground. "But on the whole," Mr. Hoxton's review said, "it is probable that average developments were about on seasonal levels in comparison with trade of recent months."

Time Deposits Higher.

In connection with the reported stronger position of the banks of the district, Mr. Hoxton continued, "demand deposits in member banks are lower than a year ago, but time deposits are higher, probably due to an accumulation of funds awaiting an opportunity for profitable investment. Debits to individual accounts figures in clearing house banks in 24 cities during the four weeks ended February 11, 1931, were 9.3 per cent less than debits during the corresponding four weeks in 1930, but price changes during the year accounted for a considerable part of the decline."

Employment was recorded as showing no improvement during the first six weeks of 1931, and construction work for which permits were issued or contracts were awarded was in small volume.

Coal production was said to have declined somewhat from the December rate of output, and was much below the rate of production in January, 1930.

On the other hand, Mr. Hoxton said, "there were signs of improvement in the textile field, and cotton prices advanced moderately between the middle of January and the middle of February. Cotton consumption in the Fifth district in January, while much below that of January, 1930, showed a seasonal increase over December consumption."

Business Somewhat Off.

Tobacco marketing continued in large volume, but the quality of tobacco sold was said to be so poor that average prices realized by growers were much lower than last year.

The review said that department sales for January were comparatively good, averaging only 3.7 per cent less than sales in January, 1930, in contrast with a national decrease in department store trade averaging approximately 7 per cent. Lower commodity prices were given as the cause for at least part of the January decline in sales. Wholesale trade in January showed seasonal gains over December trade, but was below the volume of business done in January, 1930.

Mr. Hoxton said that in studying various business indices for the Fifth reserve district, the present position of the farmer should be duly taken into account. "As the result of last summer's drought and lower prices received in the fall for the leading crops, a large number of farmers are ont in the market for any commodities except bare necessities of life, and little improvement can be expected in agricultural conditions before the next harvest time; the impairment of the credit standing of many farmers will handicap them in planting and growing this year's crops, and inability to finance the usual acreage may trend to reduce production.

BILL TO LIBERALIZE BLUE LAWS FOUGHT

Maryland Legislators Hear Attacks; Report Likely to Be Favorable.

Special to The Washington Post.

Annapolis, Md., March 3.—Led by Dr. W. W. Davis, executive secretary of the Lord's Day Alliance, advocates of strict enforcement of Sunday blue laws, swooped down on Annapolis today and had their say against the bill now pending in the House of Delegates, enactment of which would have the effect of permitting moving pictures and other amusements, and the retail sale of certain classes of merchandise throughout the State.

The hearing, which was before the judiciary committee, was held in the House chamber and attracted a large gallery. Many delegates, not members of the committee, were in the throng. The bill, which was made the target of bitter attacks, is sponsored by Francis A. Michel, of Baltimore City, speaker of the House. It would empower the mayor and city council of Baltimore to permit moving pictures and other amusements on Sunday and otherwise loosen the Sunday laws. Its scope is made State-wide by reason of a provision for home rule in municipalities and the various counties to decide the issue.

Another measure, introduced by Delegate Dalesandro, of Baltimore City, limited to the city only, was expected to be the subject of a fight on the floor of the House today, but the committee report was postponed for the second time to give way to the major measure.

"The Michel bill," declared Dr. Davis, in opening the fight against the measure, "is nothing more than a sweet morsel for the policians to wallow around their tongues."

Dr. Davis had long been recognized as the strongest exponent of Sunday law enforcement. He declared that he is not opposed to the bill from a religious standpoint but because he had always advocated enforcement of all State laws. Sunday movies he said are only a matter of politics, or favored by a class of people who want no legislation at all.

Delegate Dorsey Replies.

Dr. Davis drew the fire of Delegate Philip B. Dorsey, former State's attorney of St. Mary's County, when he declared that operation of Sunday movies in that county was "due to the fault of officials of the county." To this Delegate Dorsey retorted that it was not among his duties as State's attorney "to go about snooping independently, that no complaints had ever been made to him and if they had he would have taken proper measures of prosecution." Delegate Galbreath, Allegany County, joined Mr. Dorsey by saying that a similar situation existed in his county.

Several ministers and a number of other citizens spoke against the bill. In course of the hearing Speaker Michel presented a letter from the Baltimore Federation of Commerce, urging passage of the law.

Legislators are inclined to believe that the bill will from committee with a favorable report, notwithstanding the strong opposition from some of the county delegations.

Among several bills to receive favorable reports in the House was the measure by Delegate Nicodemus, of Baltimore City, increasing the per diem of members of the Legislature from $5 to $10, but the measure was amended by striking out the provision that would reduce the period of the session from 90 to 60 days. The bill went to the third reading file without debate.

The House also approved the bill to further protect the oyster industry in the waters of Somerset County by fixing the closed season from April 15 to September 15. Heretofore the closed season has been from April 1 to September 1. Another favorable action was on the measure deeding to the Federal Government a tract of land at the University of Maryland, College Park, for the establishment of a mine experiment station.

The Senate passed the bill introduced by Senator Beck, Kent County, which gives greater jurisdiction to justice of the peace throughout the State in handling larceny cases.

The Senate committee on elections, through its chairman, John F. Bouse, of Baltimore City, announced that March 12 has been fixed for a hearing of the election contest brought by Thomas B. R. Mudd, Charles County, against Walter J. Mitchell, who was subsequently elected president of the Senate. John F. Mudd, Charles County, and Wendell C. Allen, Baltimore City, are counsel for the contestant, who was beaten in the last November election by a majority of 34 votes. He claims certain irregularities in the election.

Democrats Swing Bill.

For the first time since the early days of the Legislature when organization of the House was in progress party lines were strictly drawn in that chamber today. The situation developed when a Montgomery County bill was brought on the floor with a favorable report by the Democratic majority of the county delegation, of which Dr. George L. Edmonds is chairman.

The measure would empower the county commissioners to borrow from the Federal Government $1,200,000 without interest for parking improvements in the areas at the approaches to Washington, the sum to be matched by the United States under provisions of the Crampton law.

Delegate Dawson, the only Republican member of the county delegation, opposed the bill, and Delegate Oliver Metzerott, of Prince Georges, minority floor leader, took up the cudgels with him. Delegate Dawson said among other things that a good many persons of the county did not know what the plans were all about. Then it was seen that a party agreement was at hand, Speaker Francis A. Michel took a hand in the fight, and when a roll call finally was taken the overwhelming majority that favors the Democrats asserted itself and the bill slid along to the third reading by a vote of 83 to 29.

New Zone Bill Offered.

Dr. Edmonds dropped into the House hopper the proposed Statewide measure that would enable all cities, towns or communities to take advantage of city zoning and planning authority.

Under existing law this privilege is limited to cities of 10,000 or more population. Among the towns keenly interested in the law are Rockville and Gaithersburg, Montgomery County.

The Senate today passed and sent to the House the bill authorizing a bond issue of $50,000 for improvements to the water system of Rockville.

The House mustered the bare constitutional majority to put its stamp of approval on the bill to increase from $300 to $500 the sum that may be deducted from estates of deceased persons to defray funeral expenses.